

Supplementary Material

Predictions of groundwater levels in the test period (2012-2015) for all 108 considered wells, for all model variants, including NSE scores.

BB_27381010

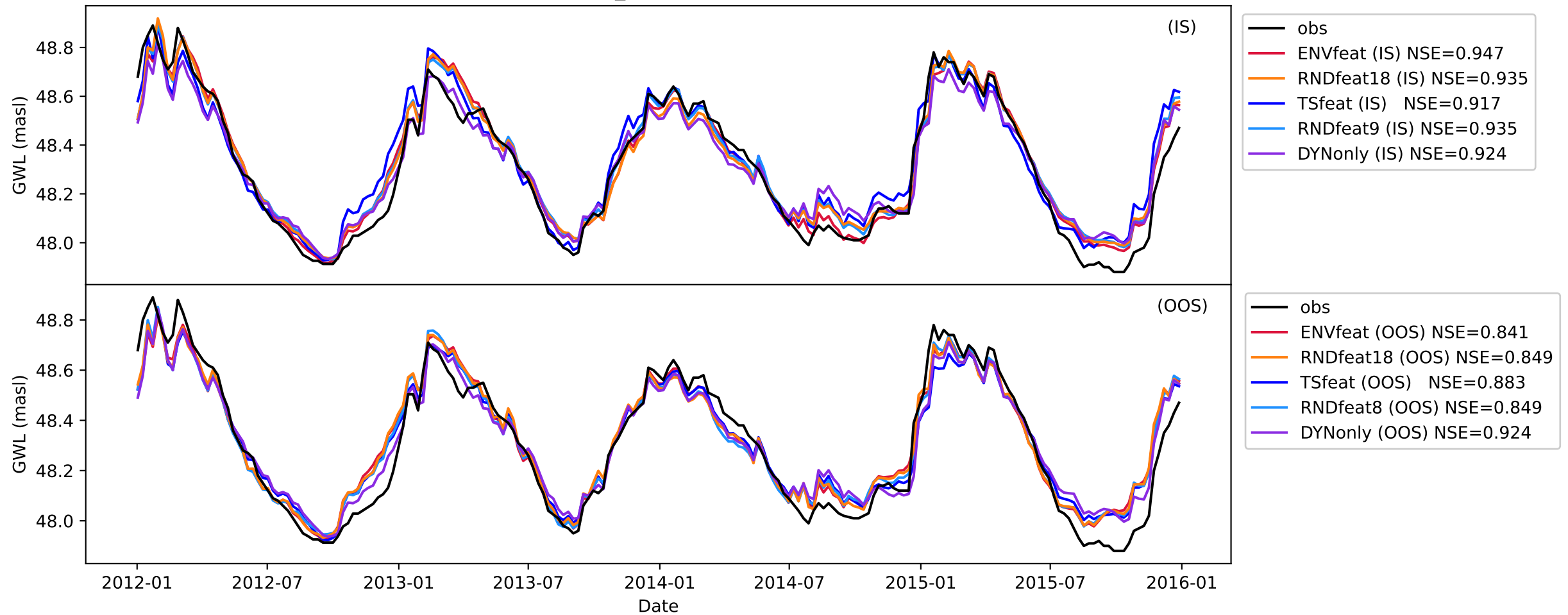

BB_28390113

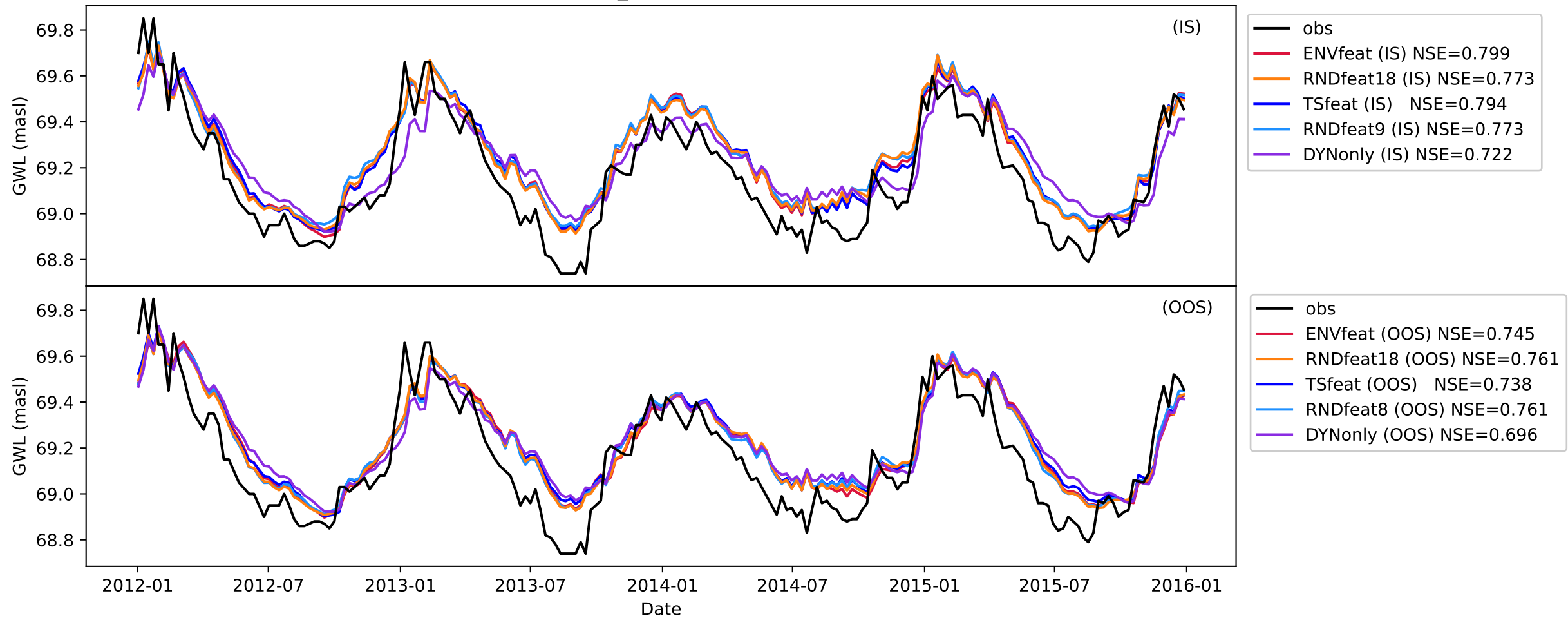

BB_30400591

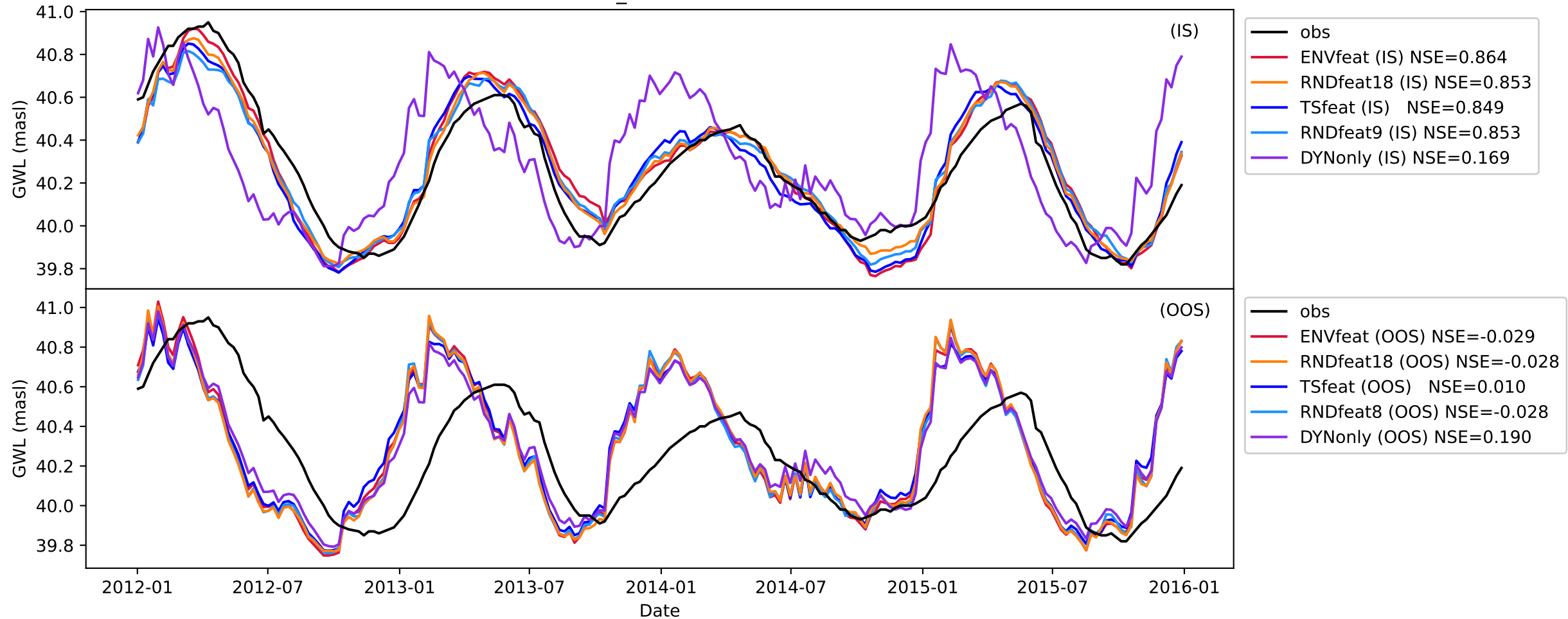

BB_31400780

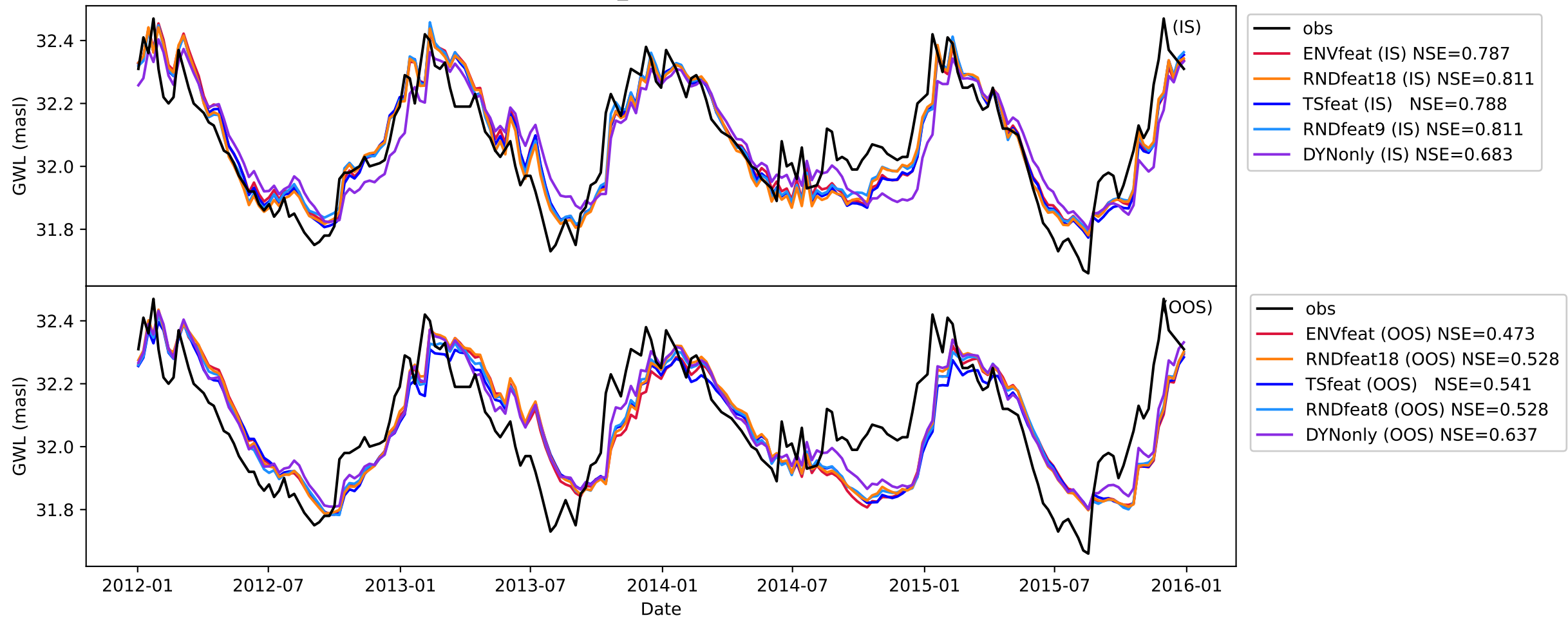

BB_31491979

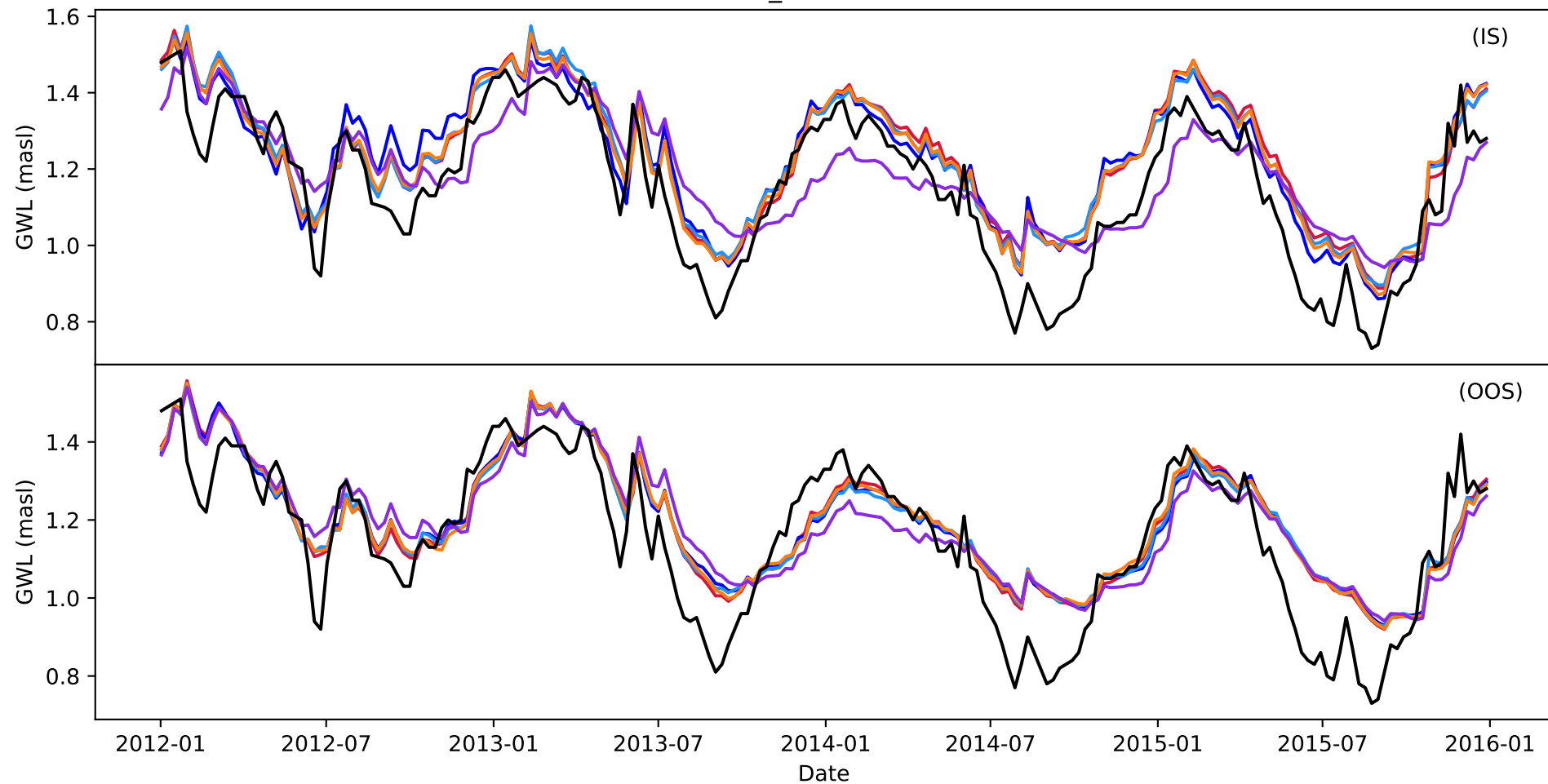

BB_32455305

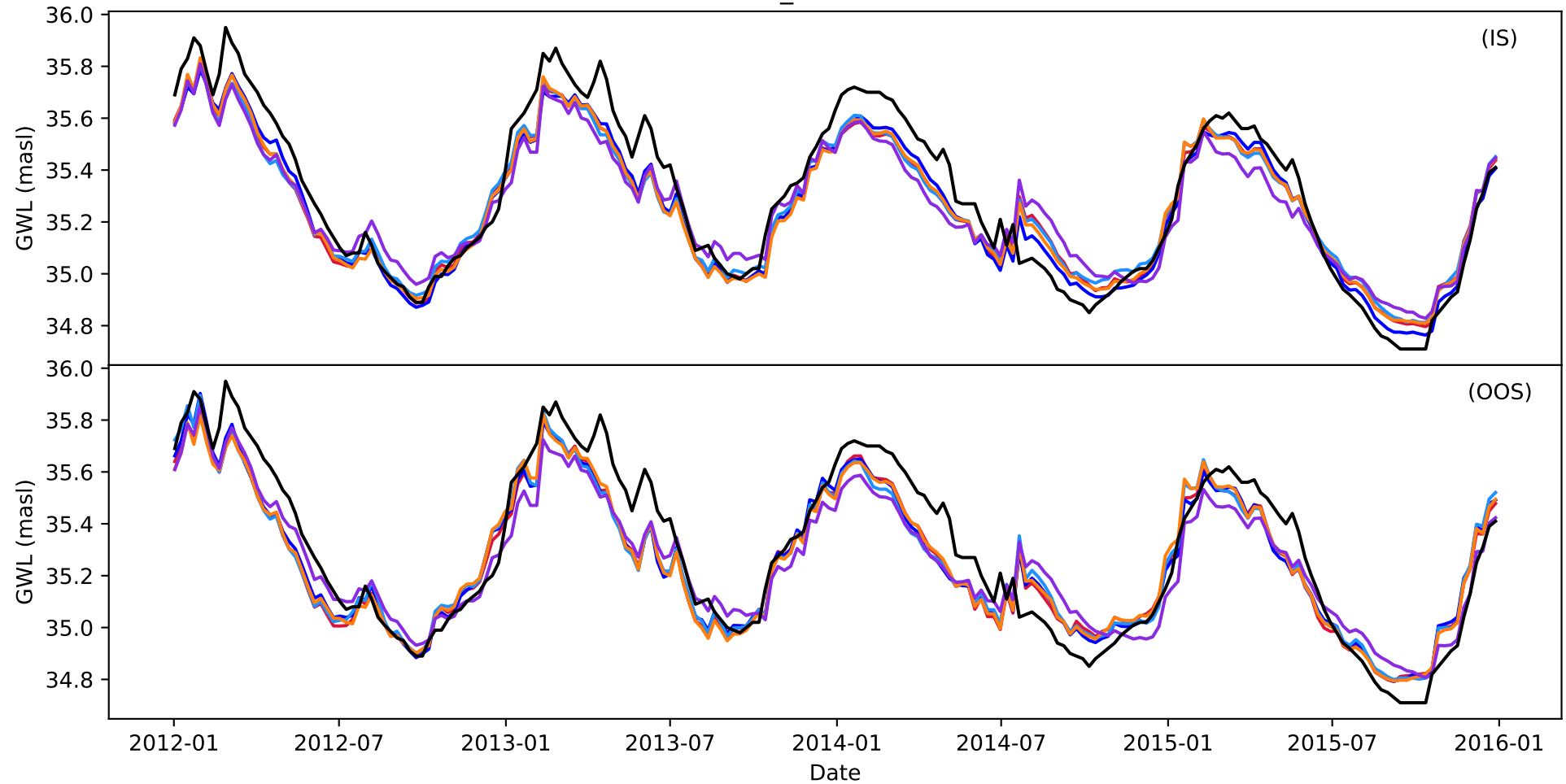

- obs
- ENVfeat (IS) NSE=0.892
- RNDfeat18 (IS) NSE=0.890
- TSfeat (IS) NSE=0.922
- RNDfeat9 (IS) NSE=0.890
- DYNSonly (IS) NSE=0.847

- obs
- ENVfeat (OOS) NSE=0.790
- RNDfeat18 (OOS) NSE=0.817
- TSfeat (OOS) NSE=0.859
- RNDfeat8 (OOS) NSE=0.817
- DYNSonly (OOS) NSE=0.859

BB_33437070

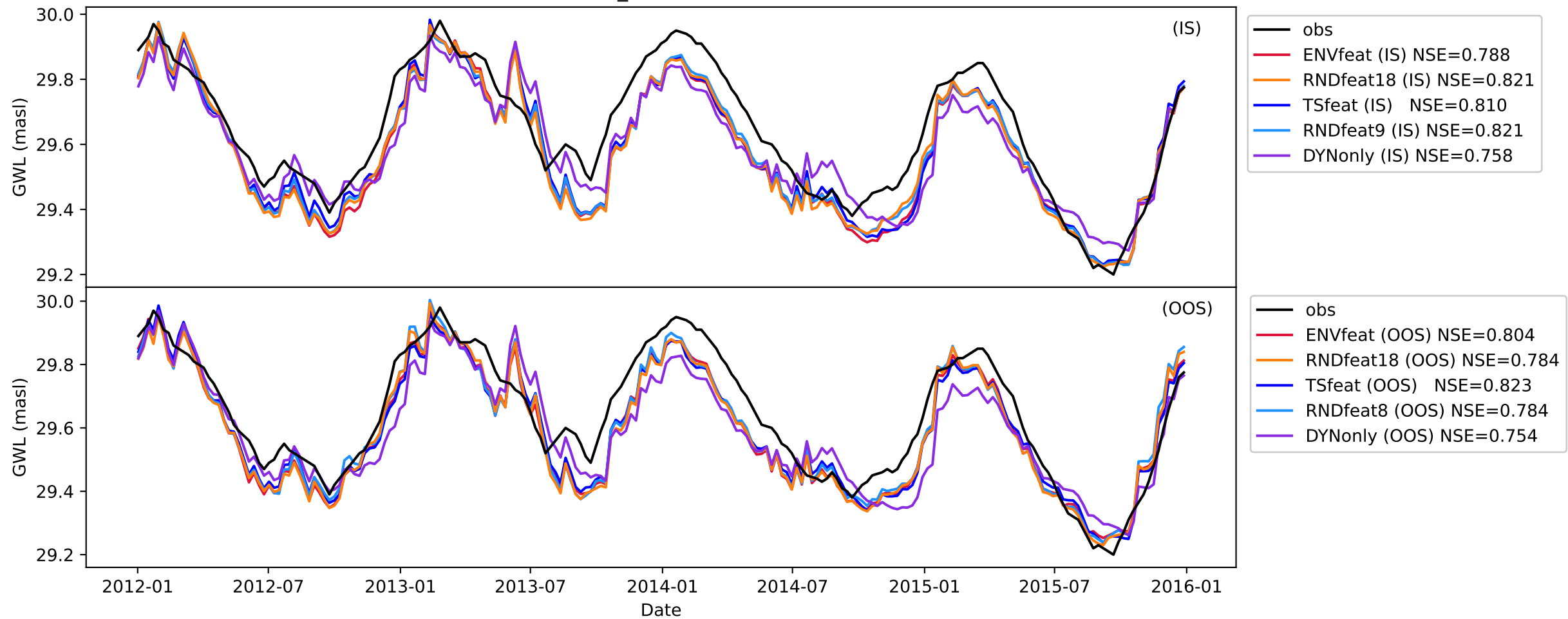

BB_33437090

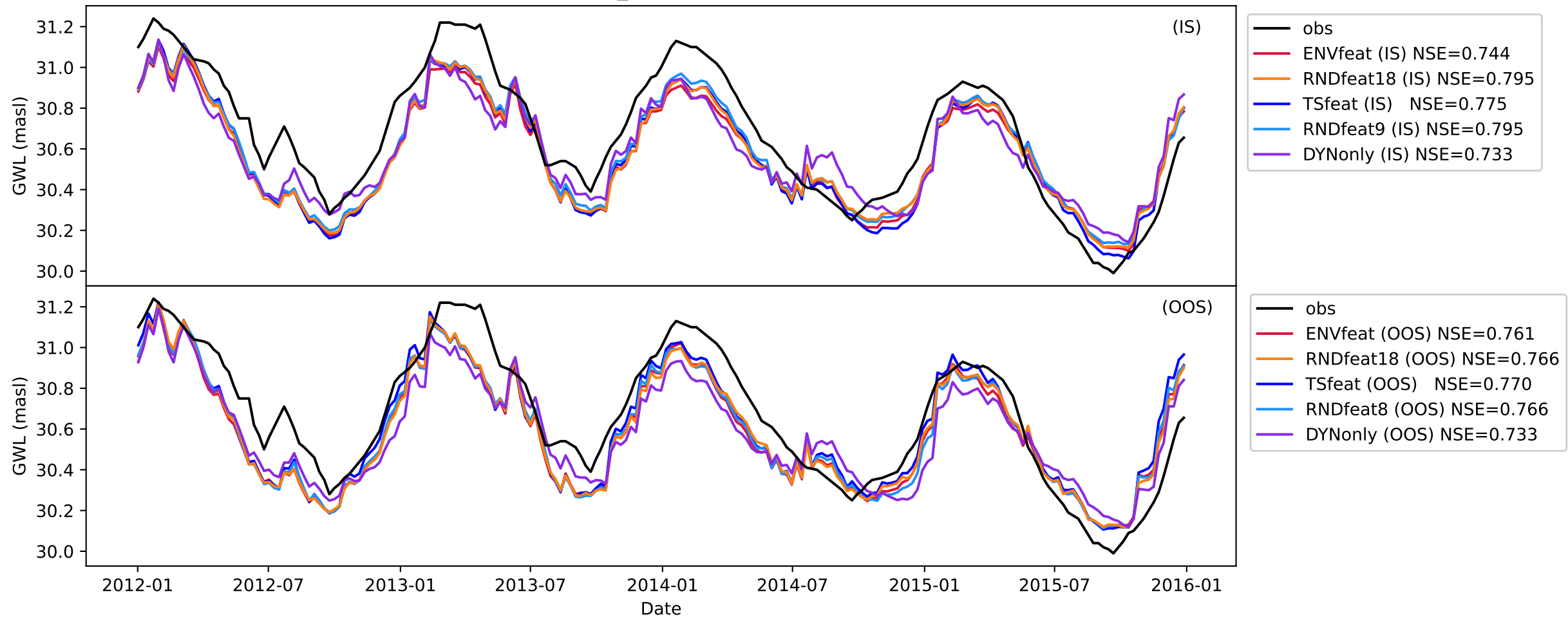

BB_33437106

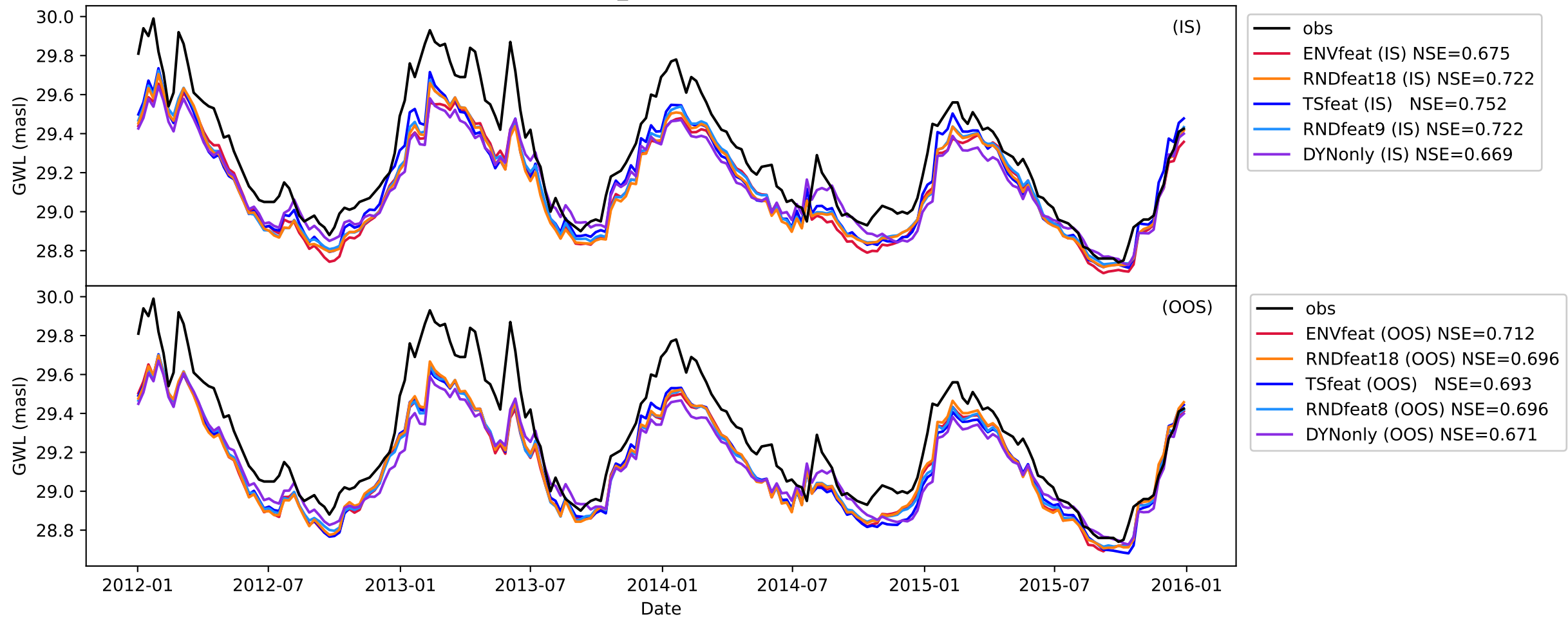

BB_33452451

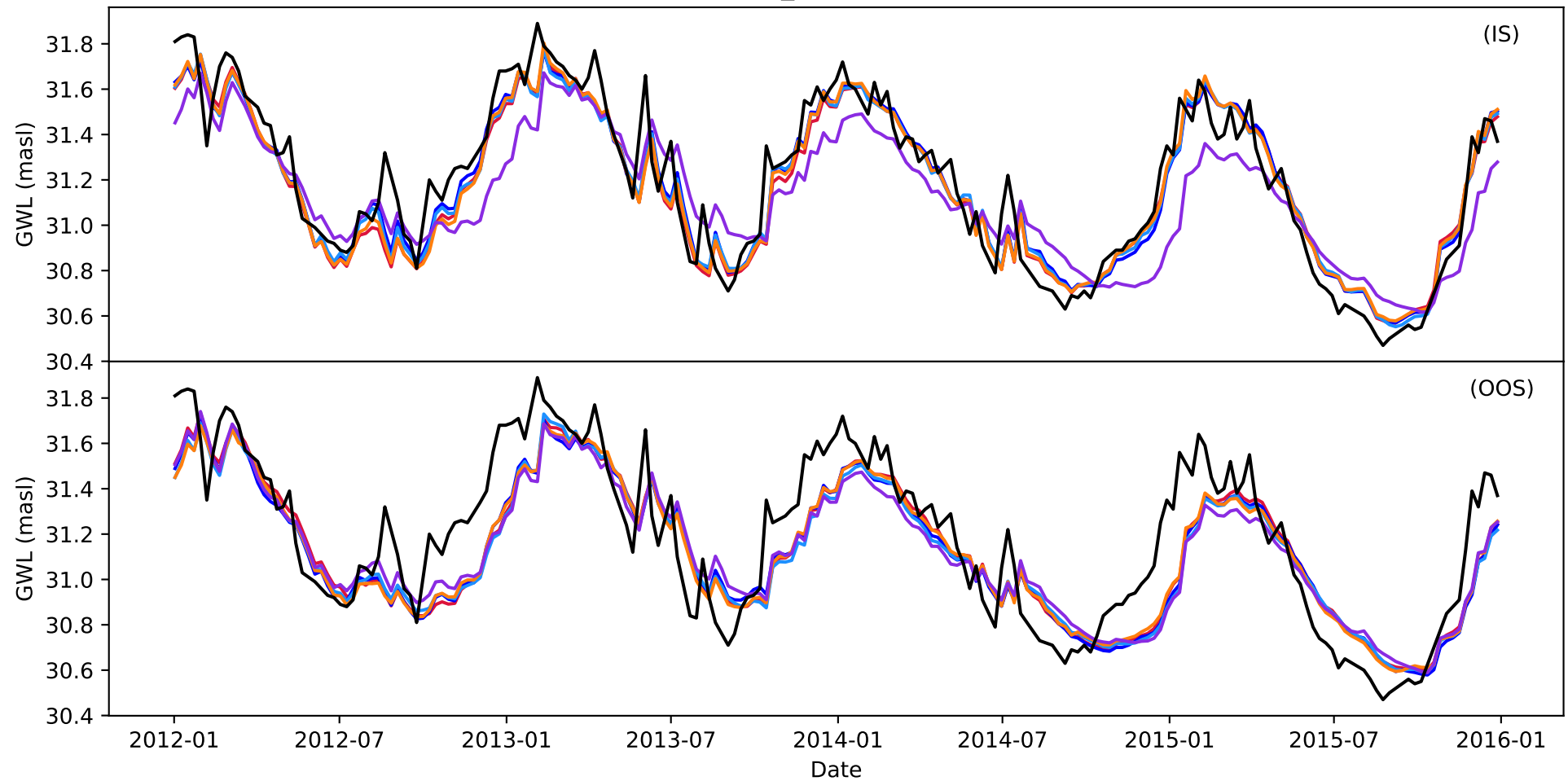

- obs
- ENVfeat (IS) NSE=0.880
- RNDfeat18 (IS) NSE=0.883
- TSfeat (IS) NSE=0.893
- RNDfeat9 (IS) NSE=0.883
- DYNOnly (IS) NSE=0.712

- obs
- ENVfeat (OOS) NSE=0.730
- RNDfeat18 (OOS) NSE=0.689
- TSfeat (OOS) NSE=0.726
- RNDfeat8 (OOS) NSE=0.689
- DYNOnly (OOS) NSE=0.696

BB_33470960

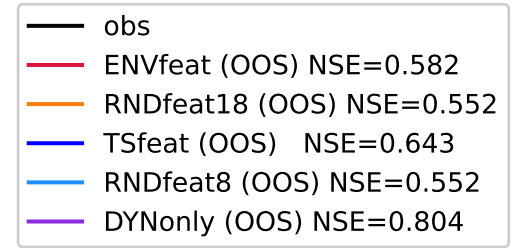
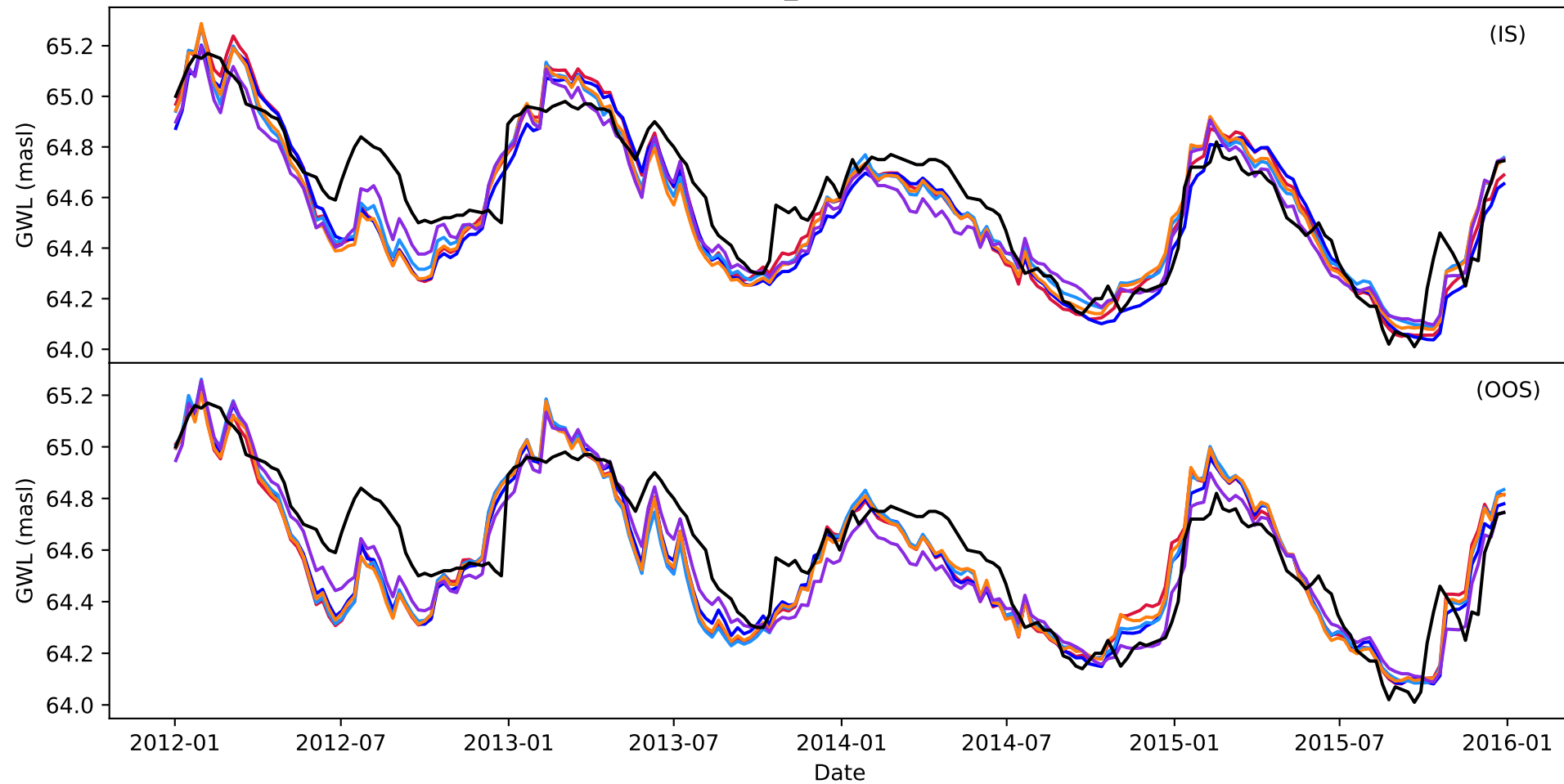

BB_34426110

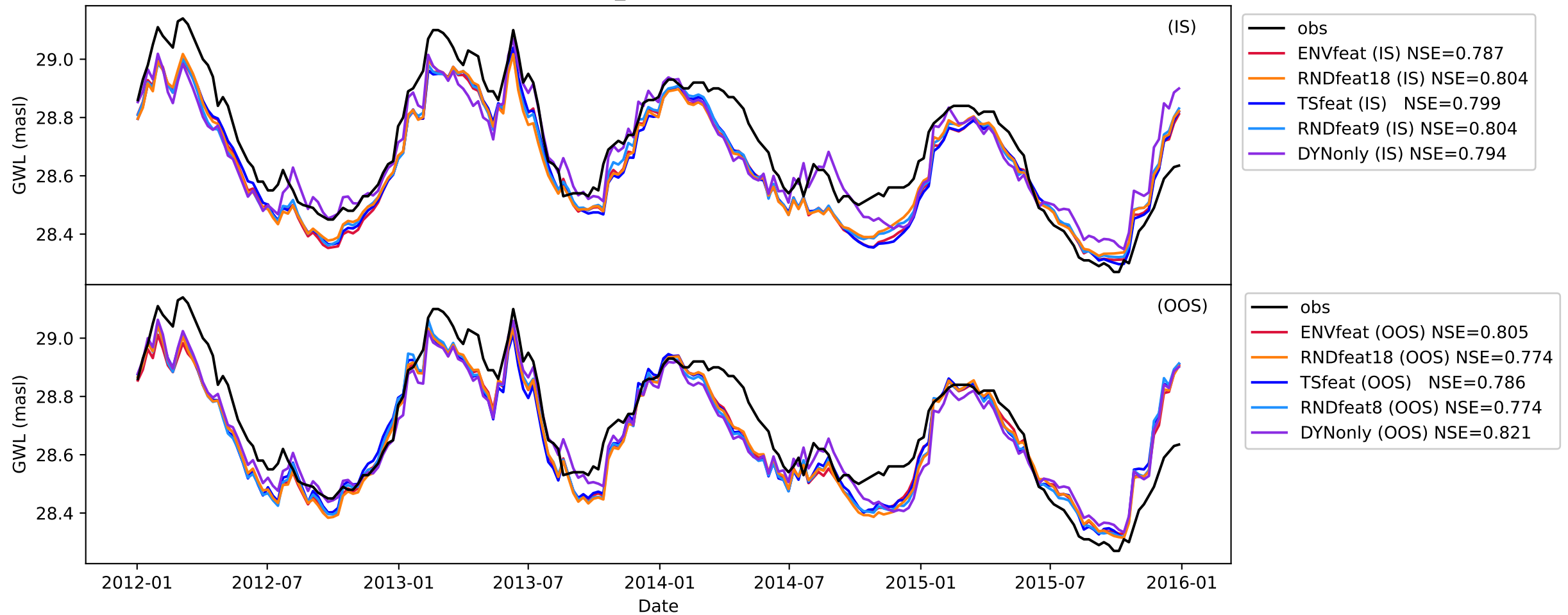

BB_34522461

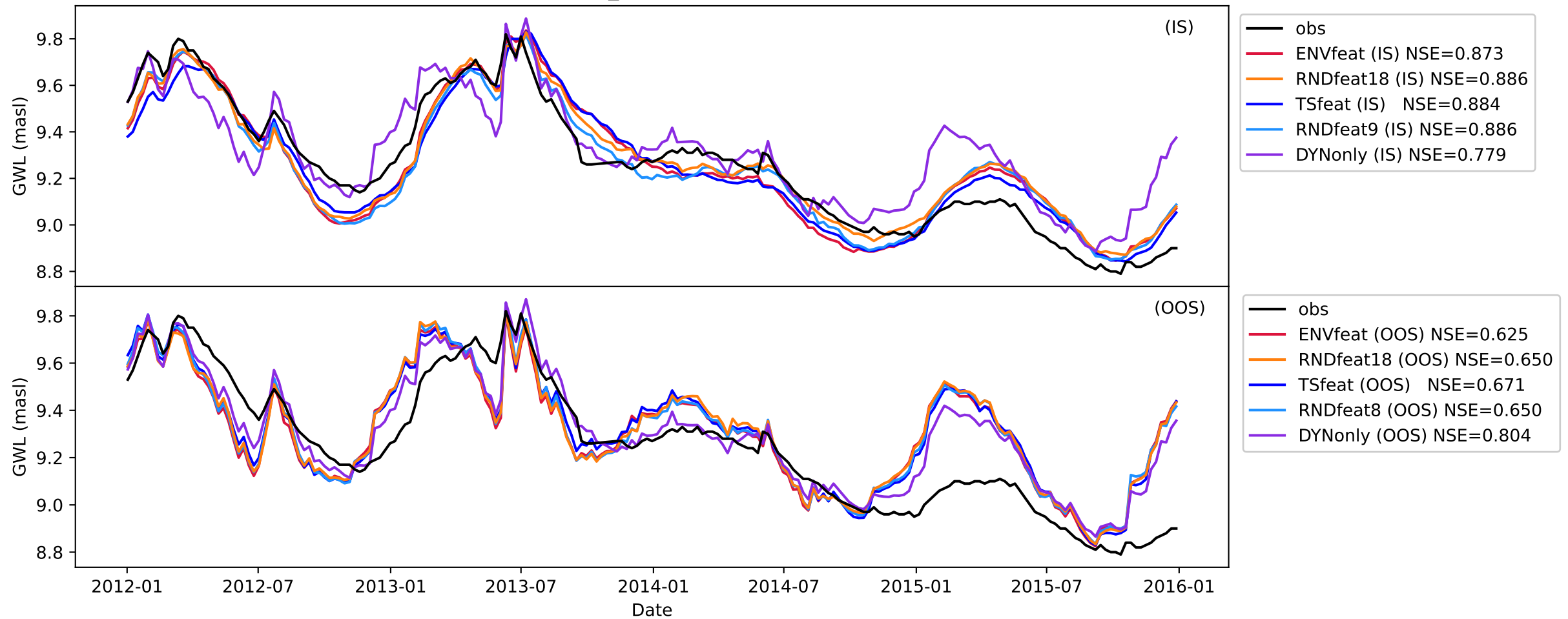

BB_37451908

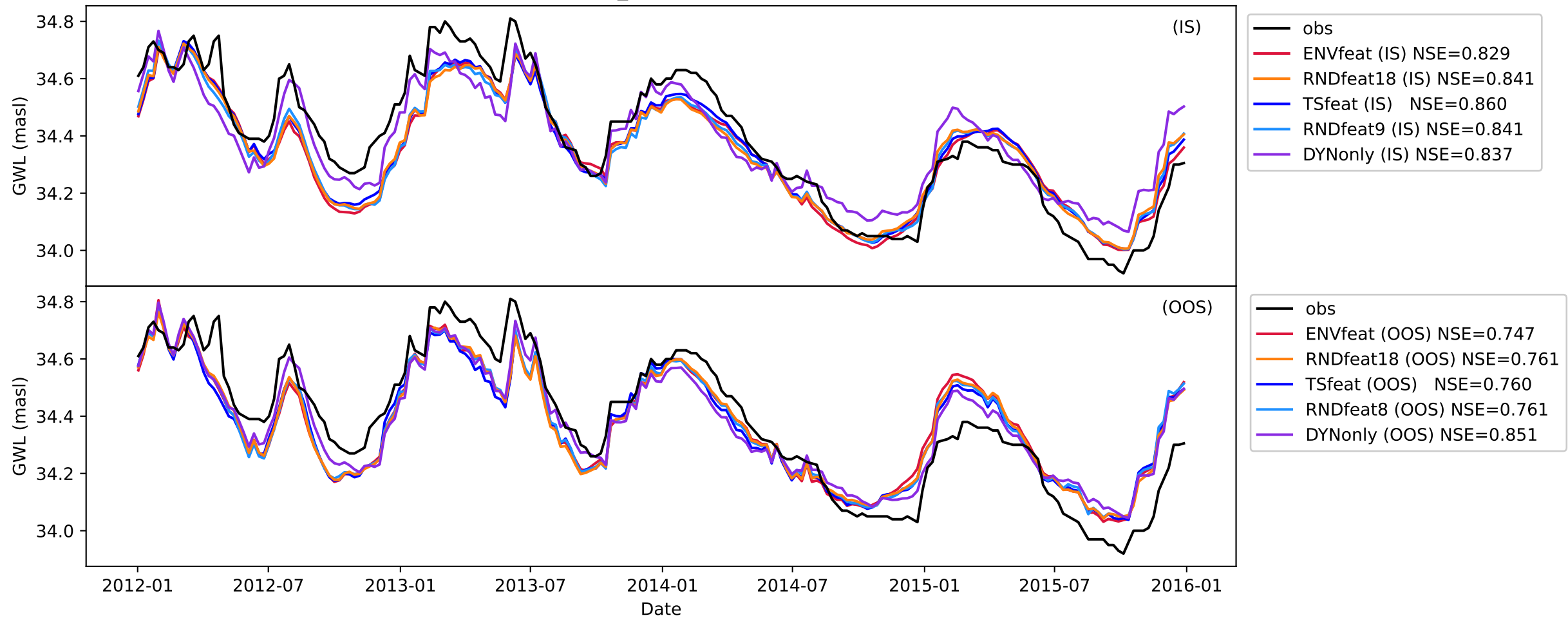

BB_39441476

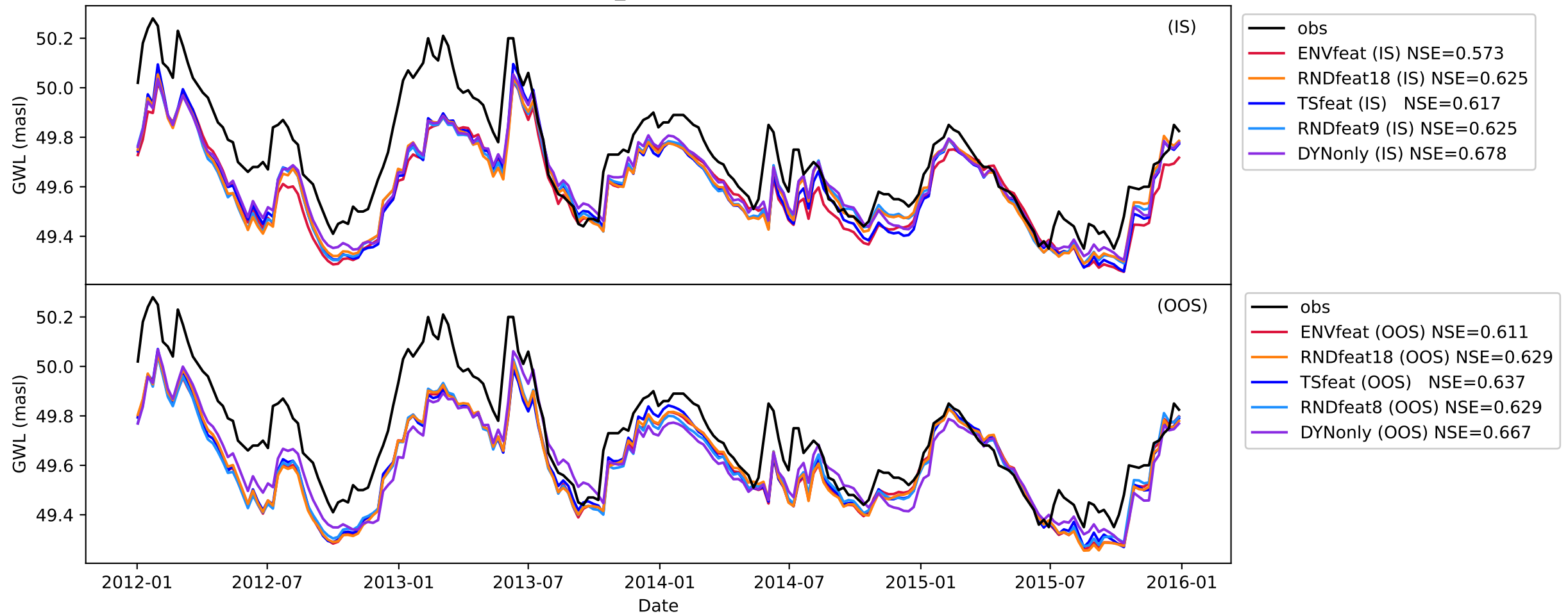

BB_39496056

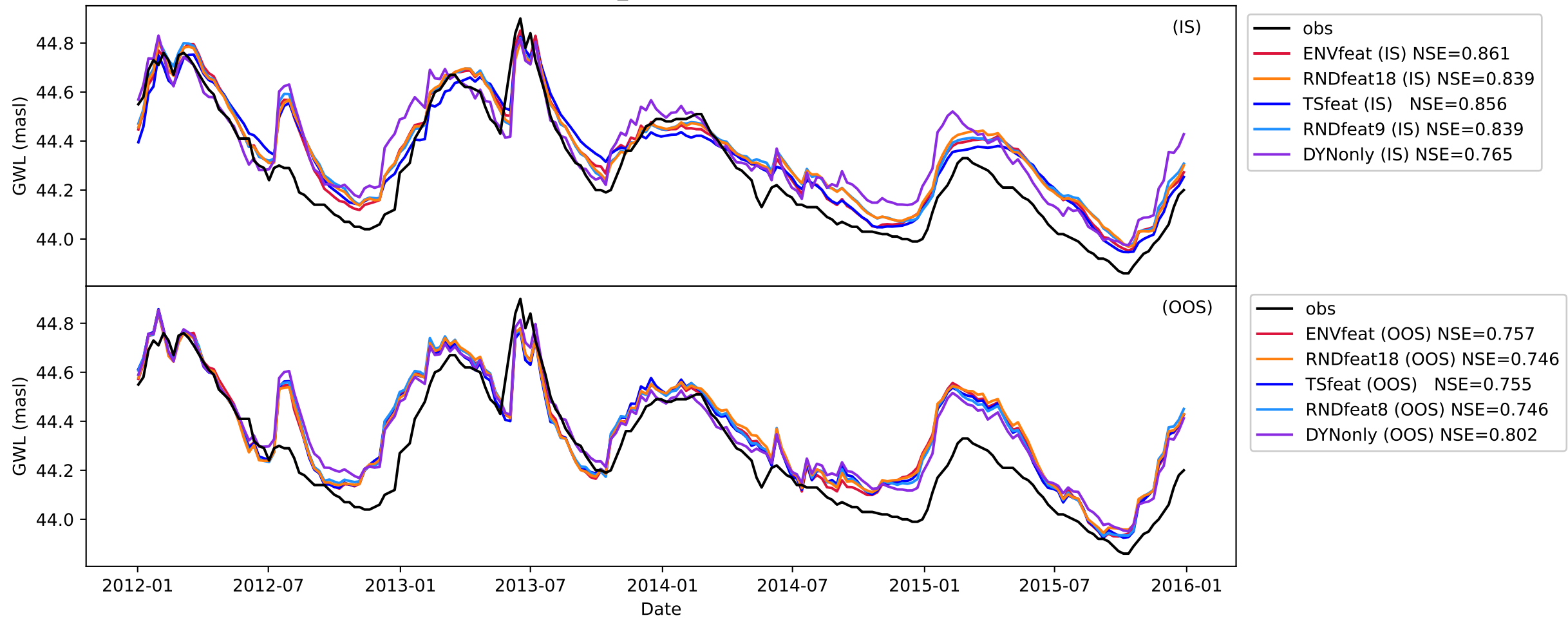

BB_40500136

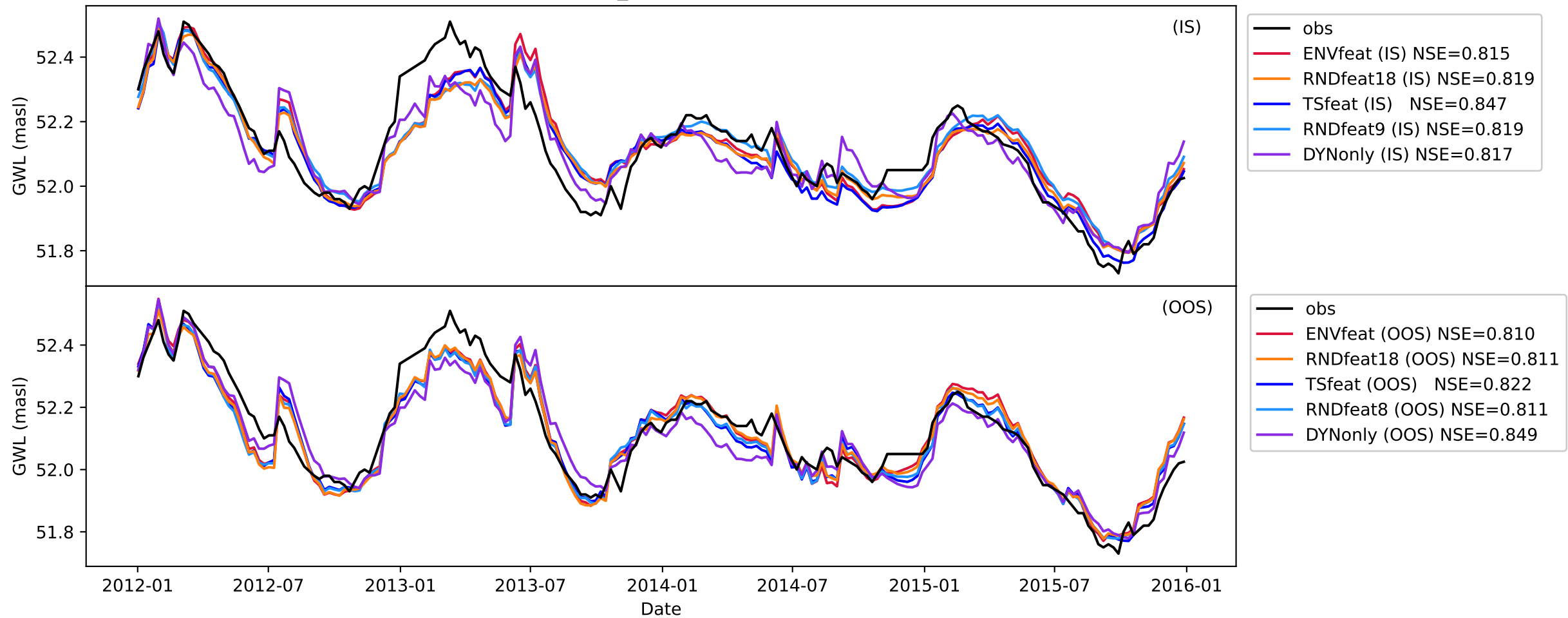

BB_42458092

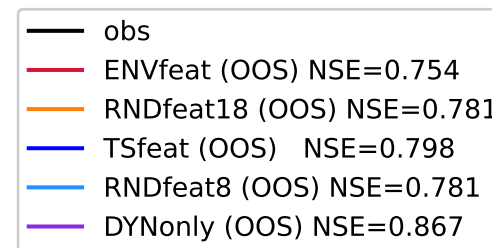
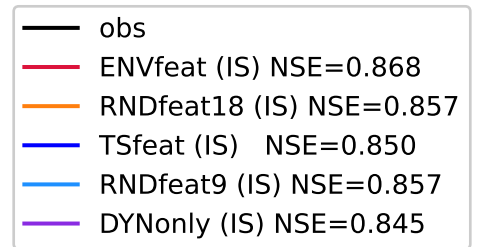
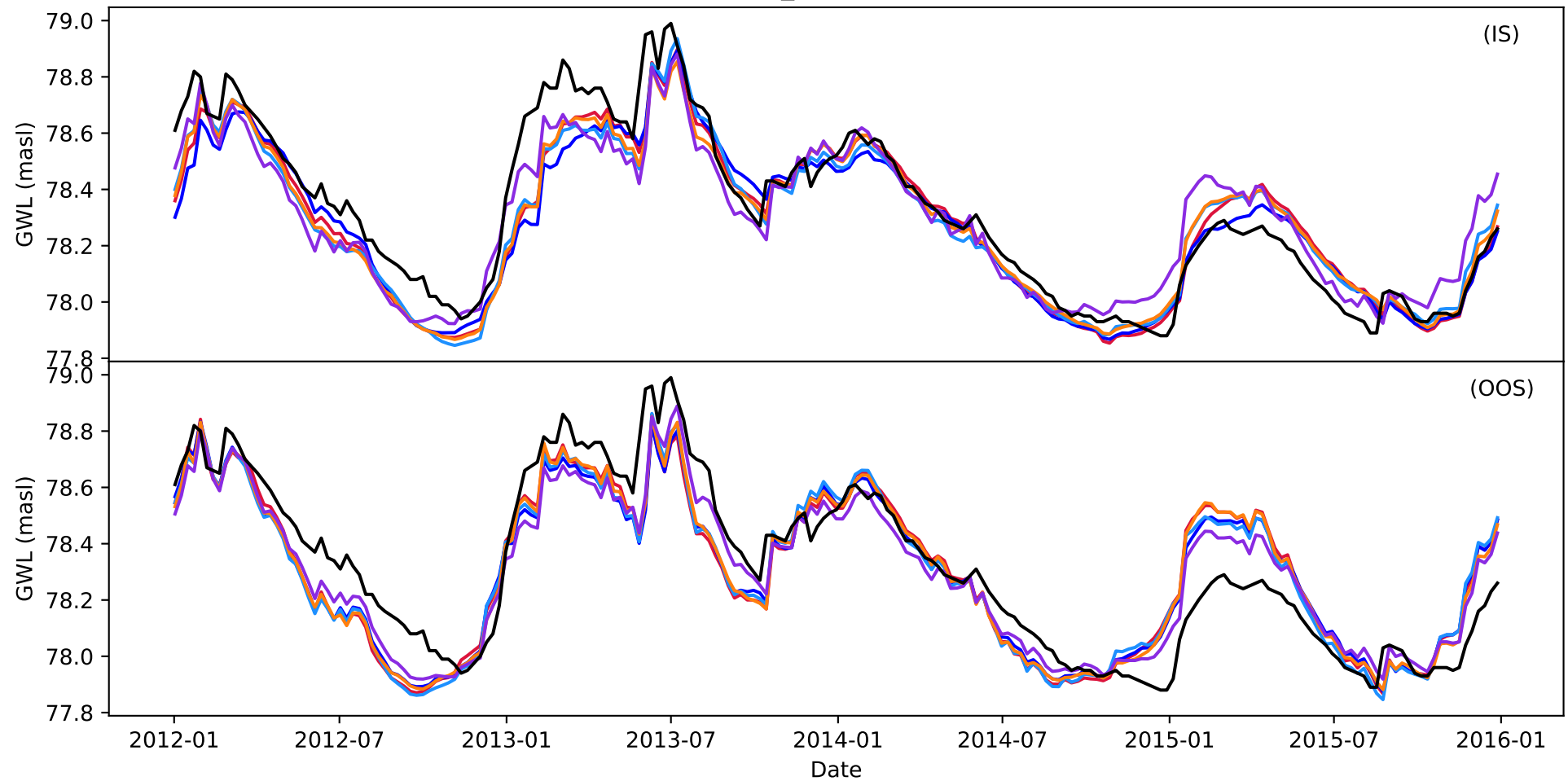

BW_15-568-2

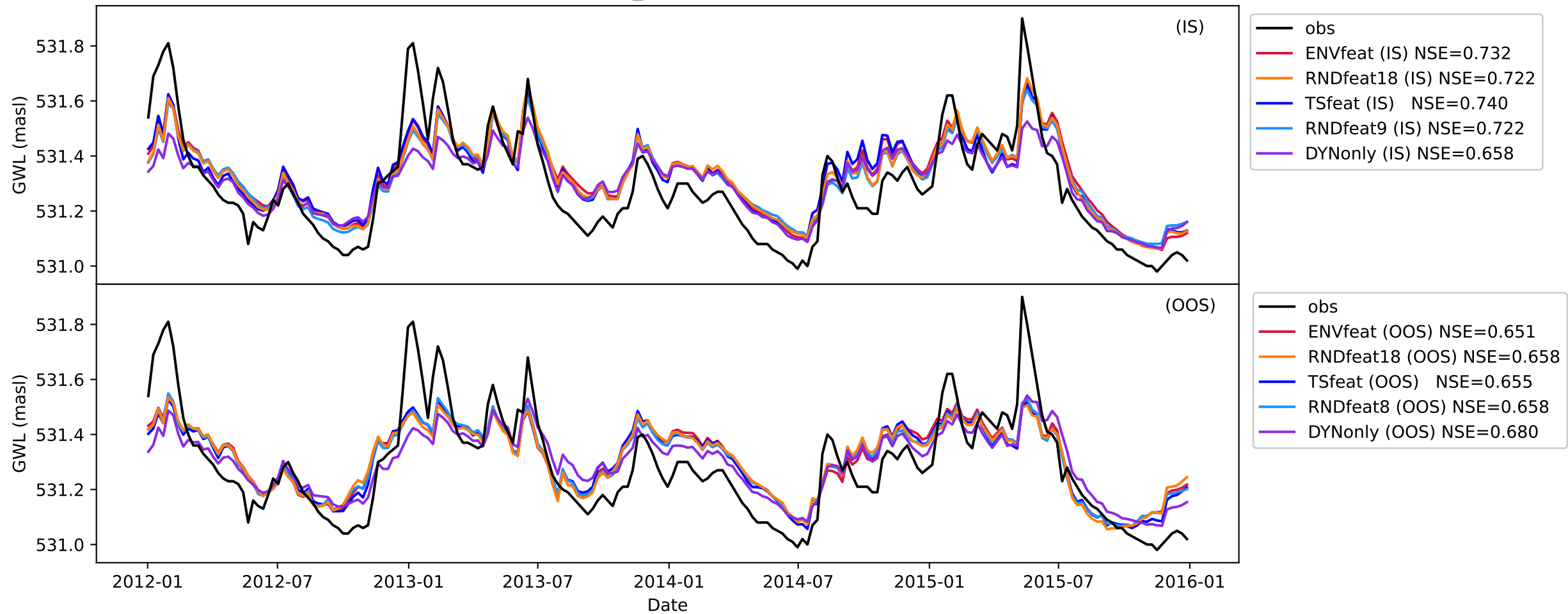

BW_100-813-7

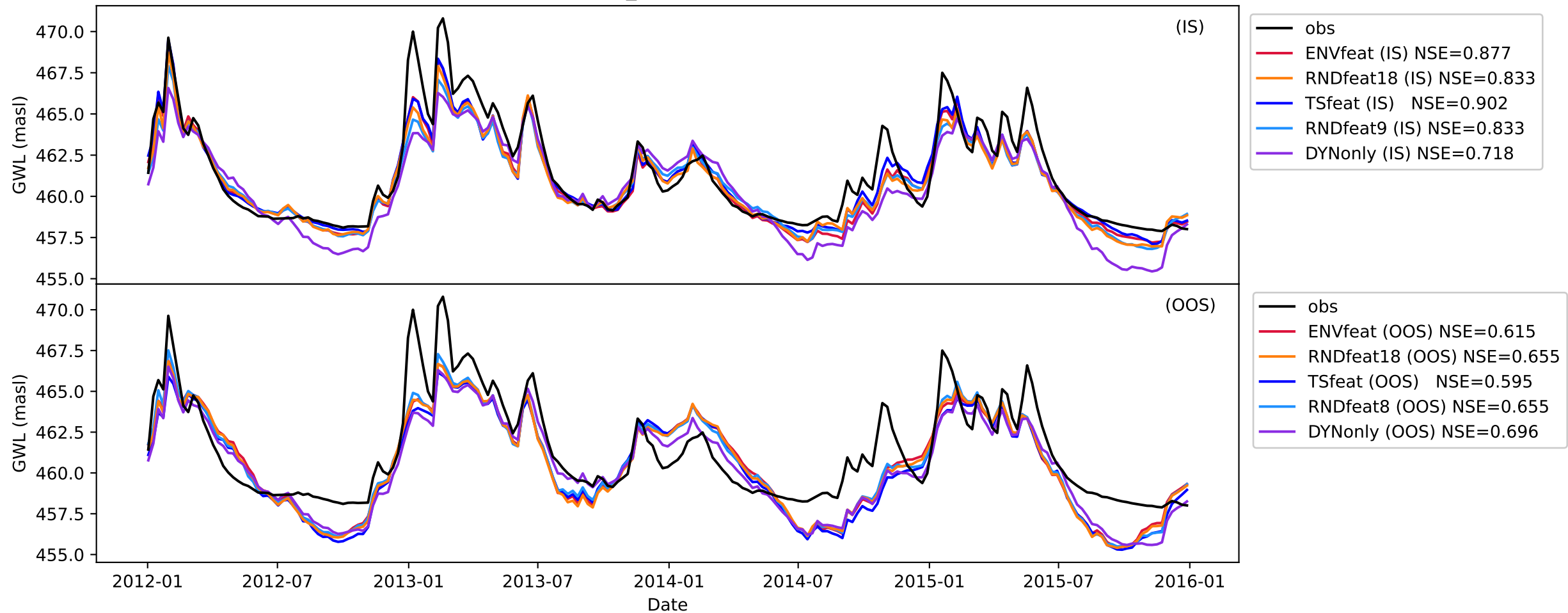

BW_103-763-0

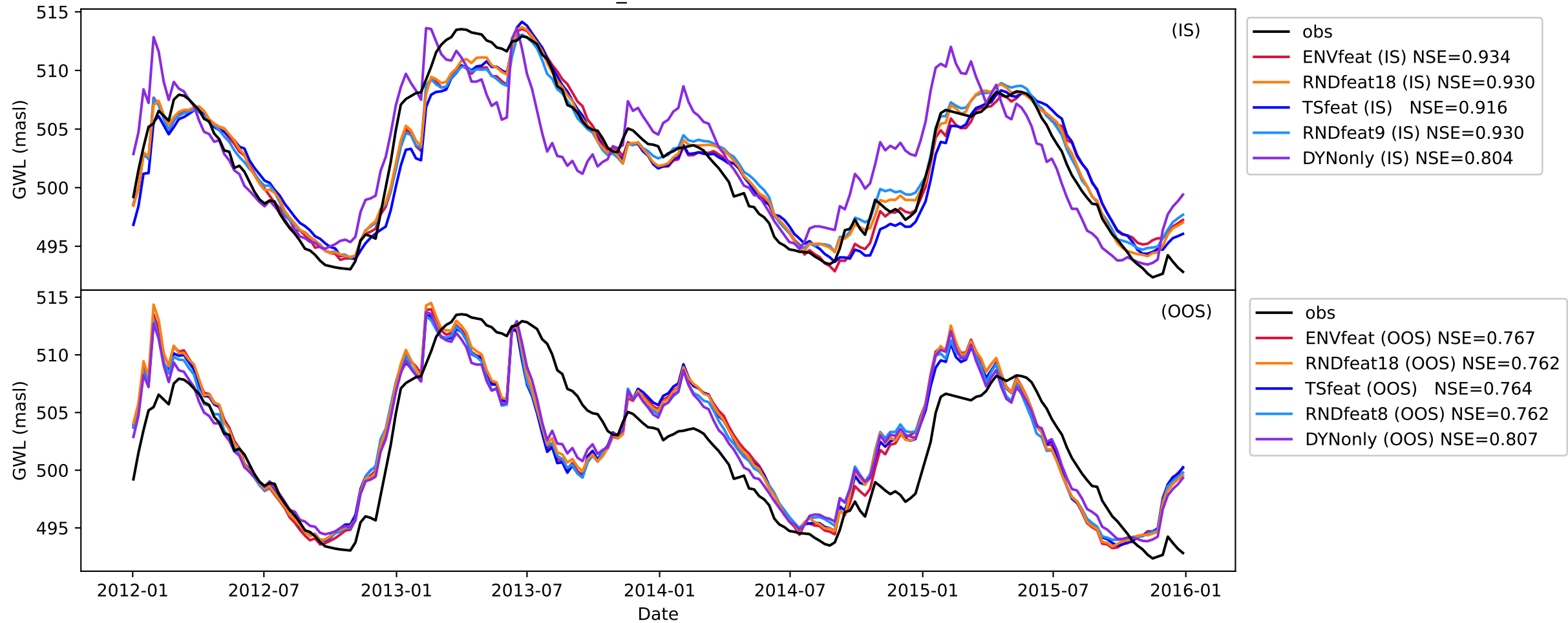

BW_107-666-2

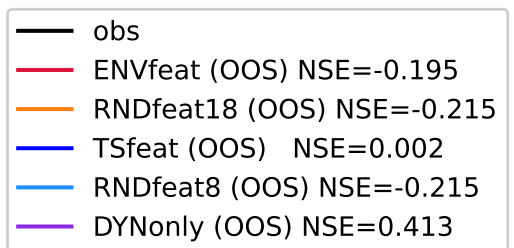
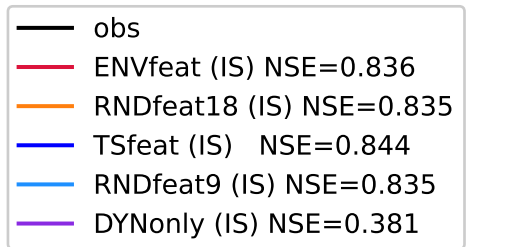
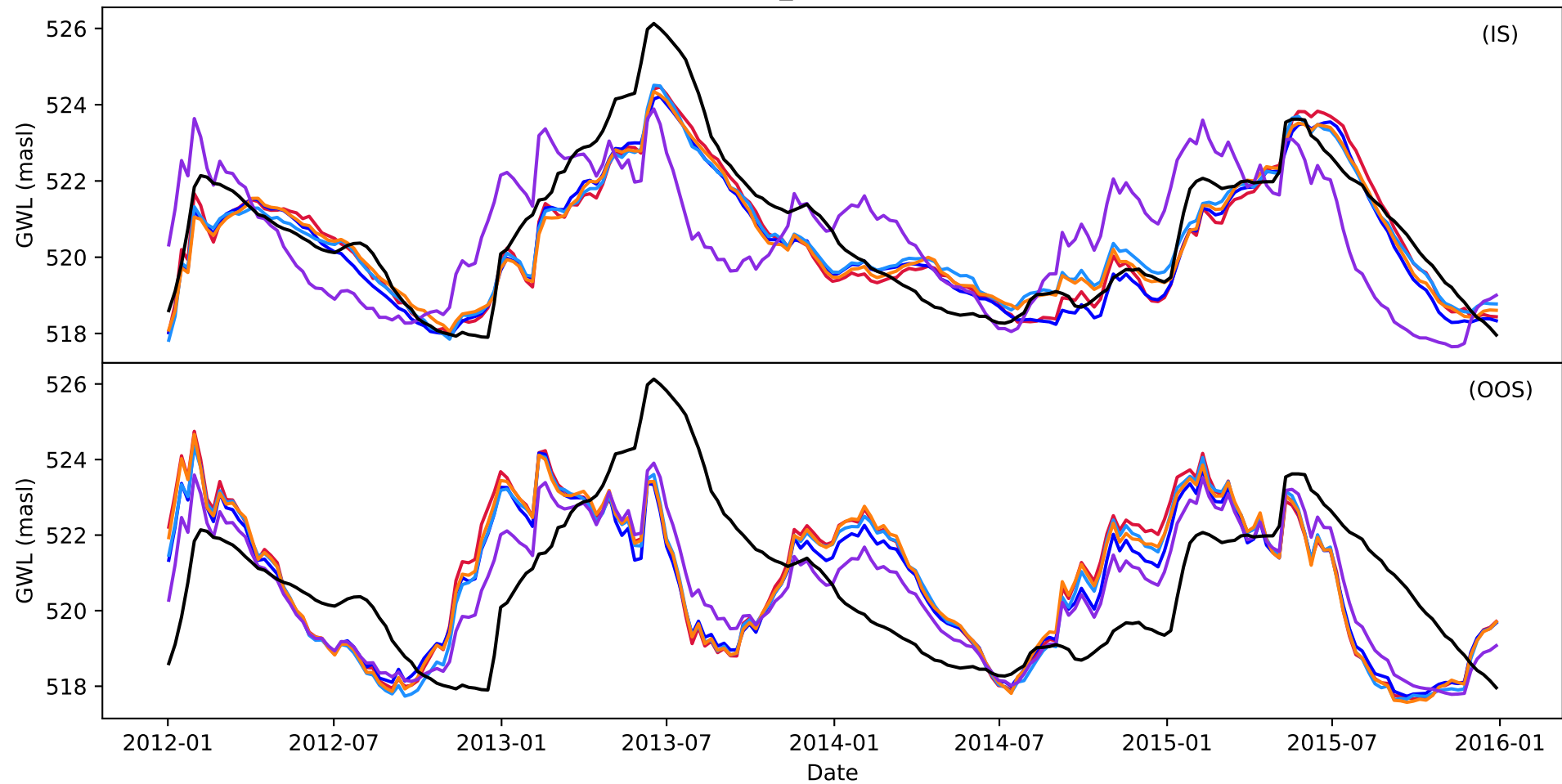

BW_110-619-8

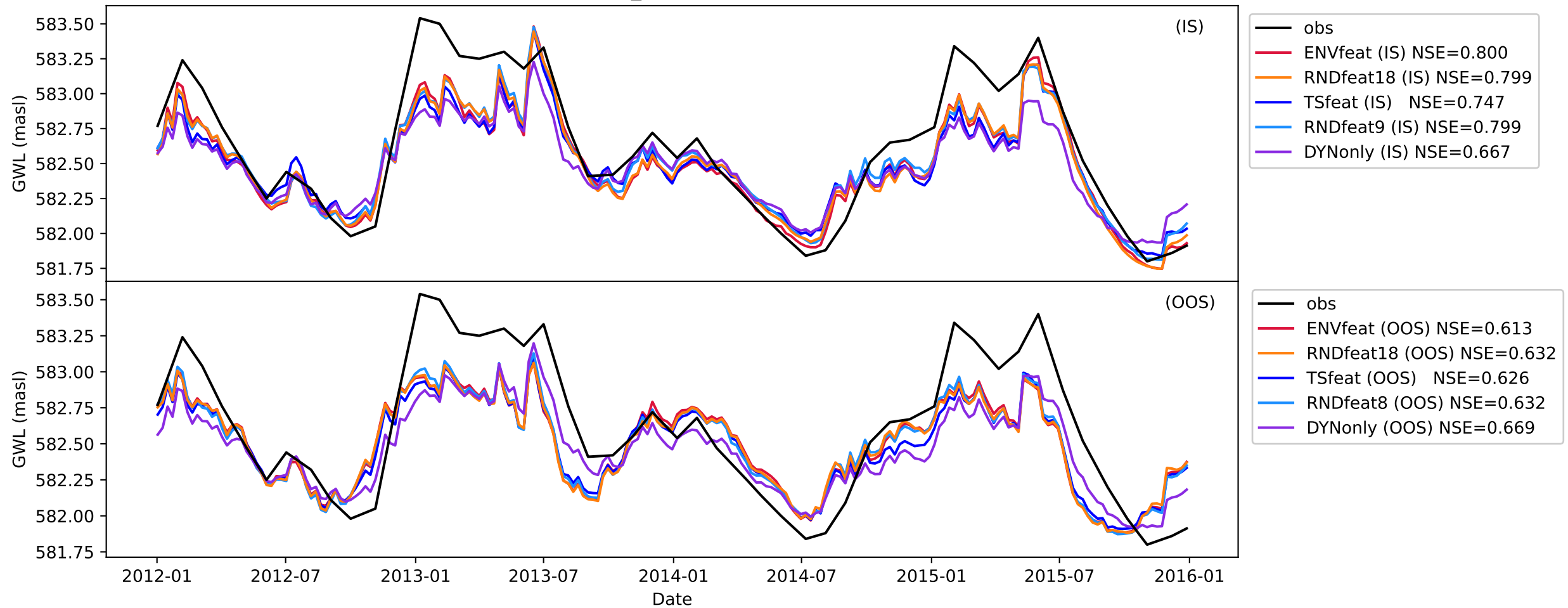

BW_112-211-1

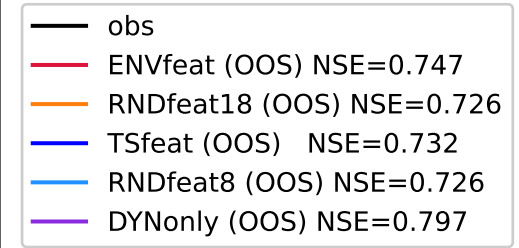
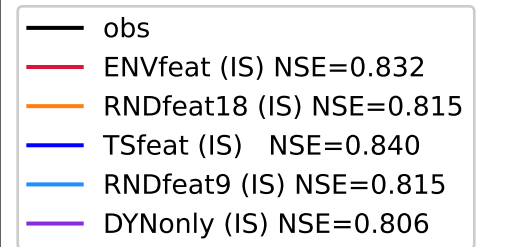
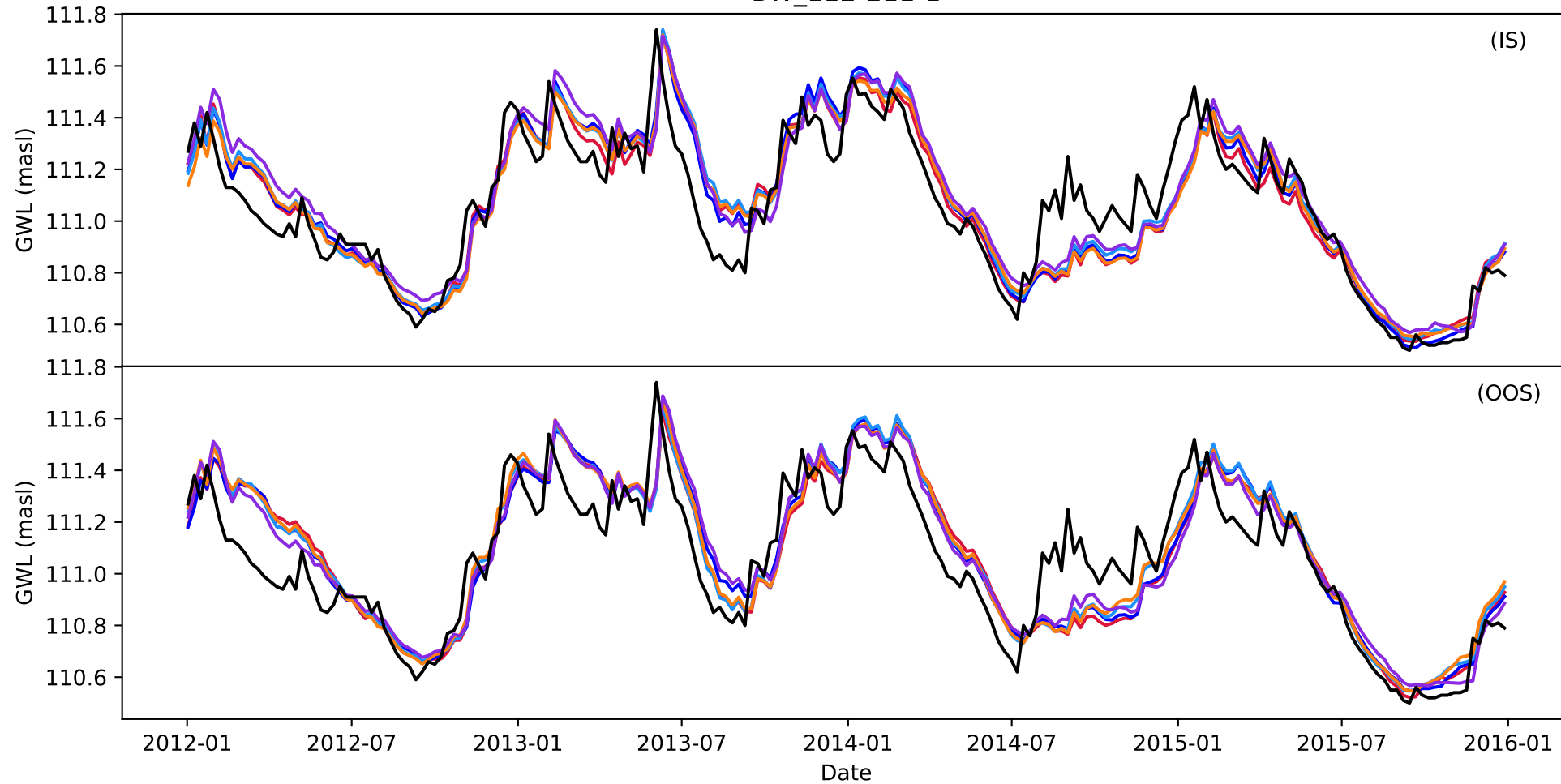

BW_124-068-9

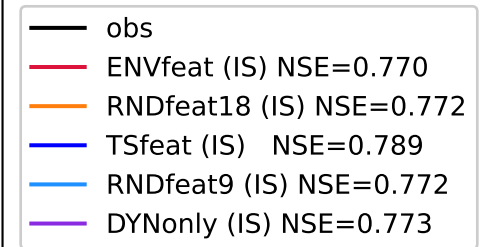
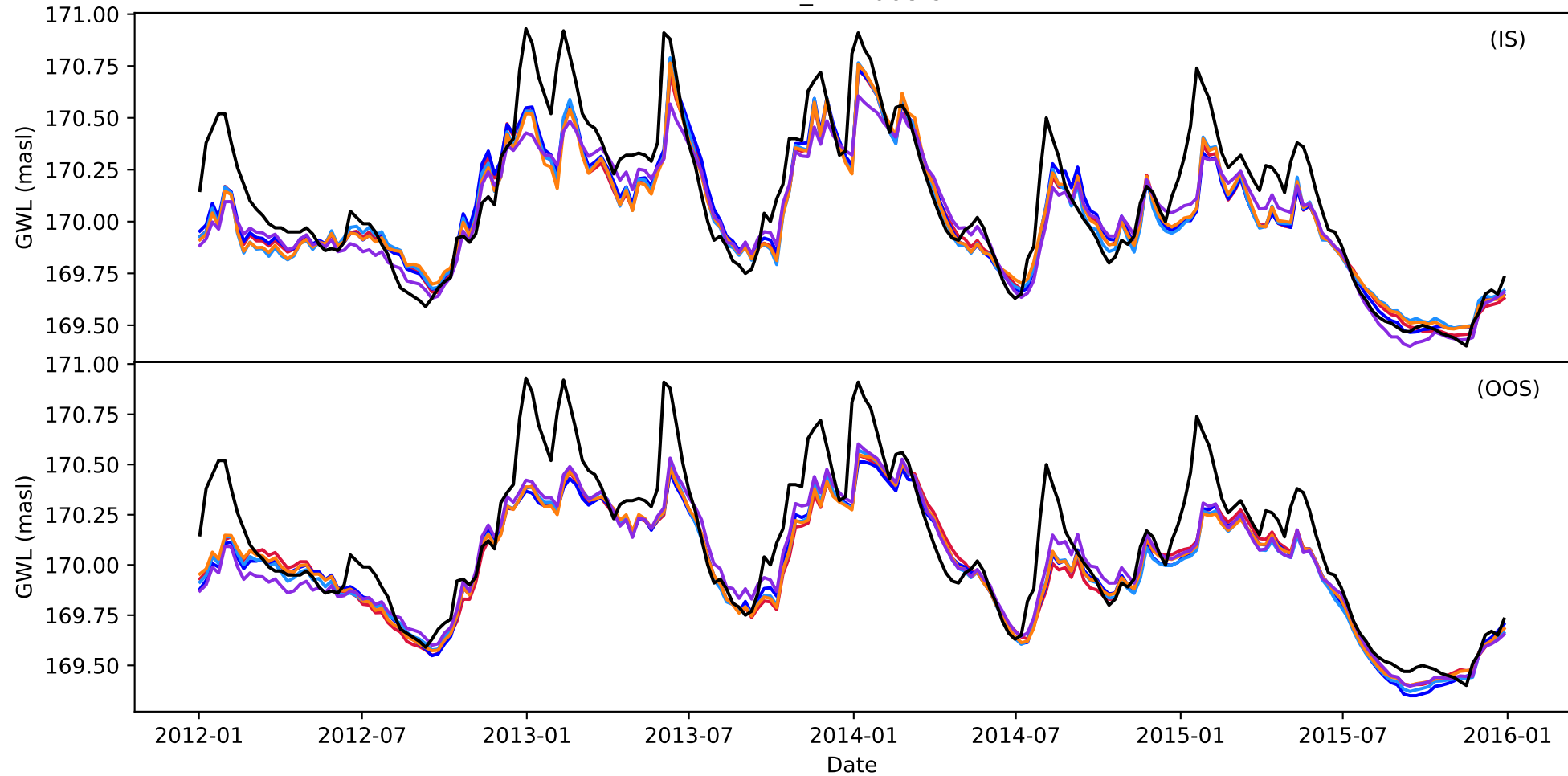

BW_131-115-0

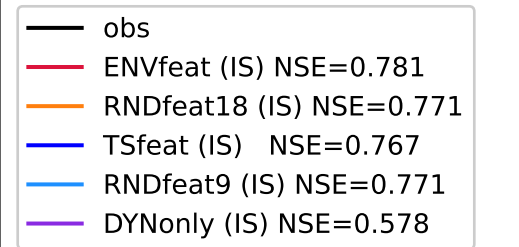
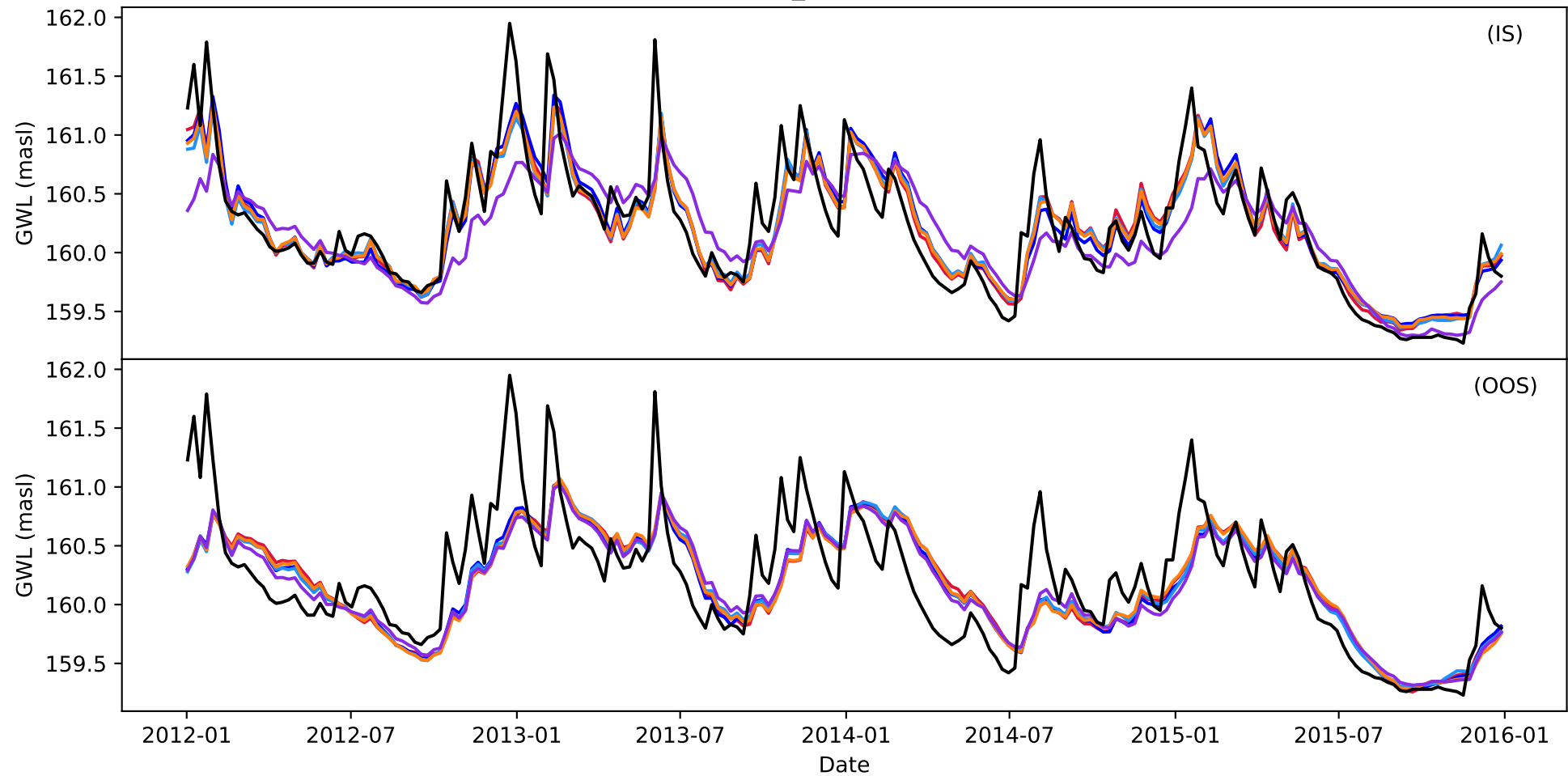

BW_145-772-0

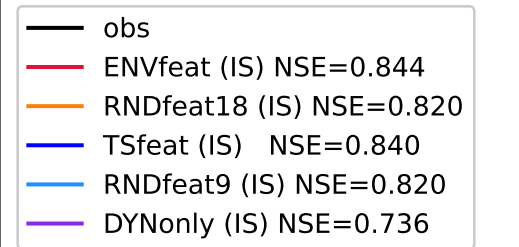
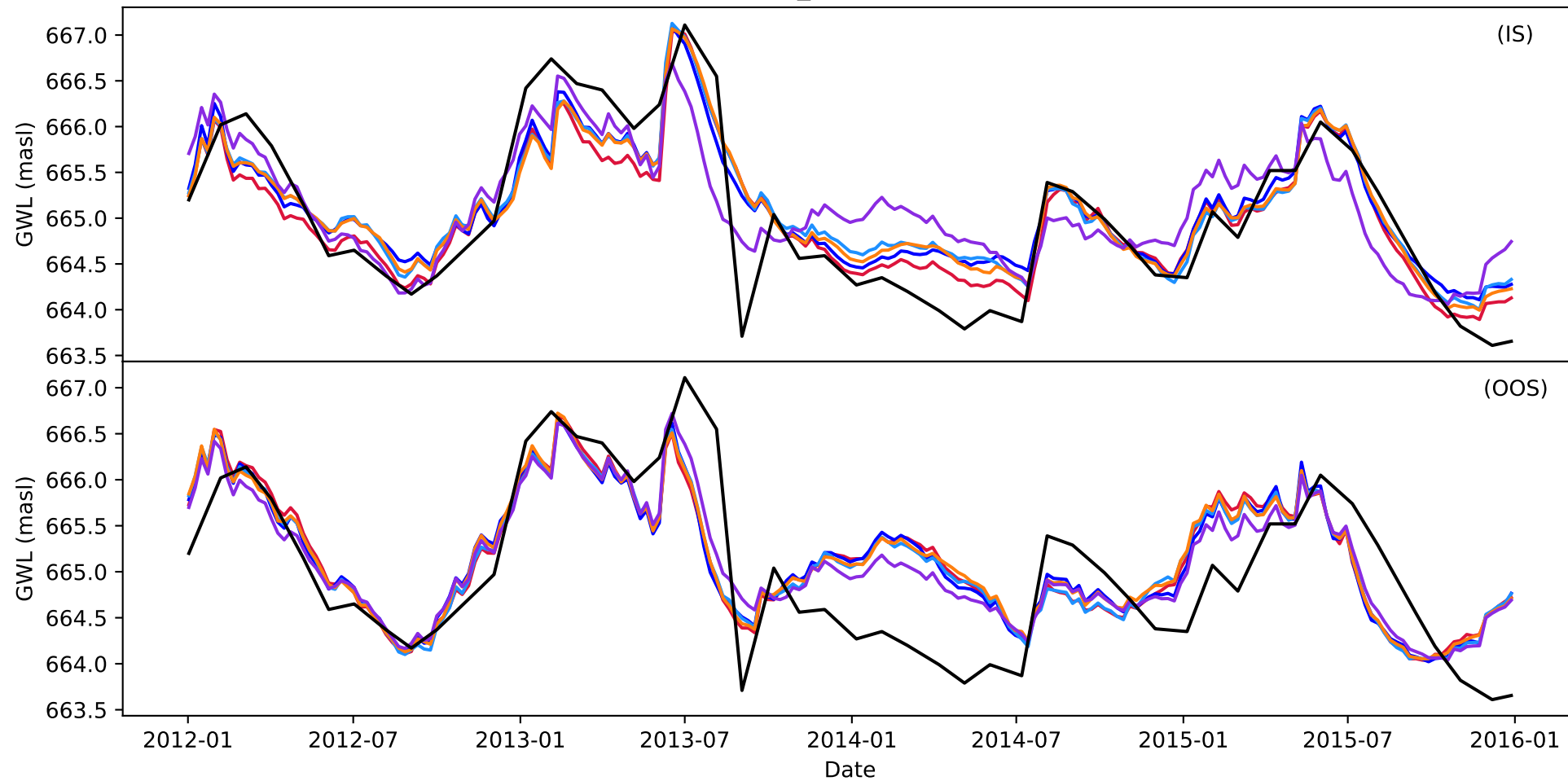

BW_194-069-9

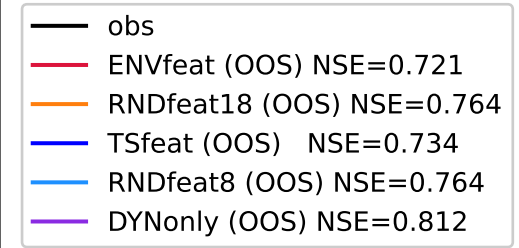
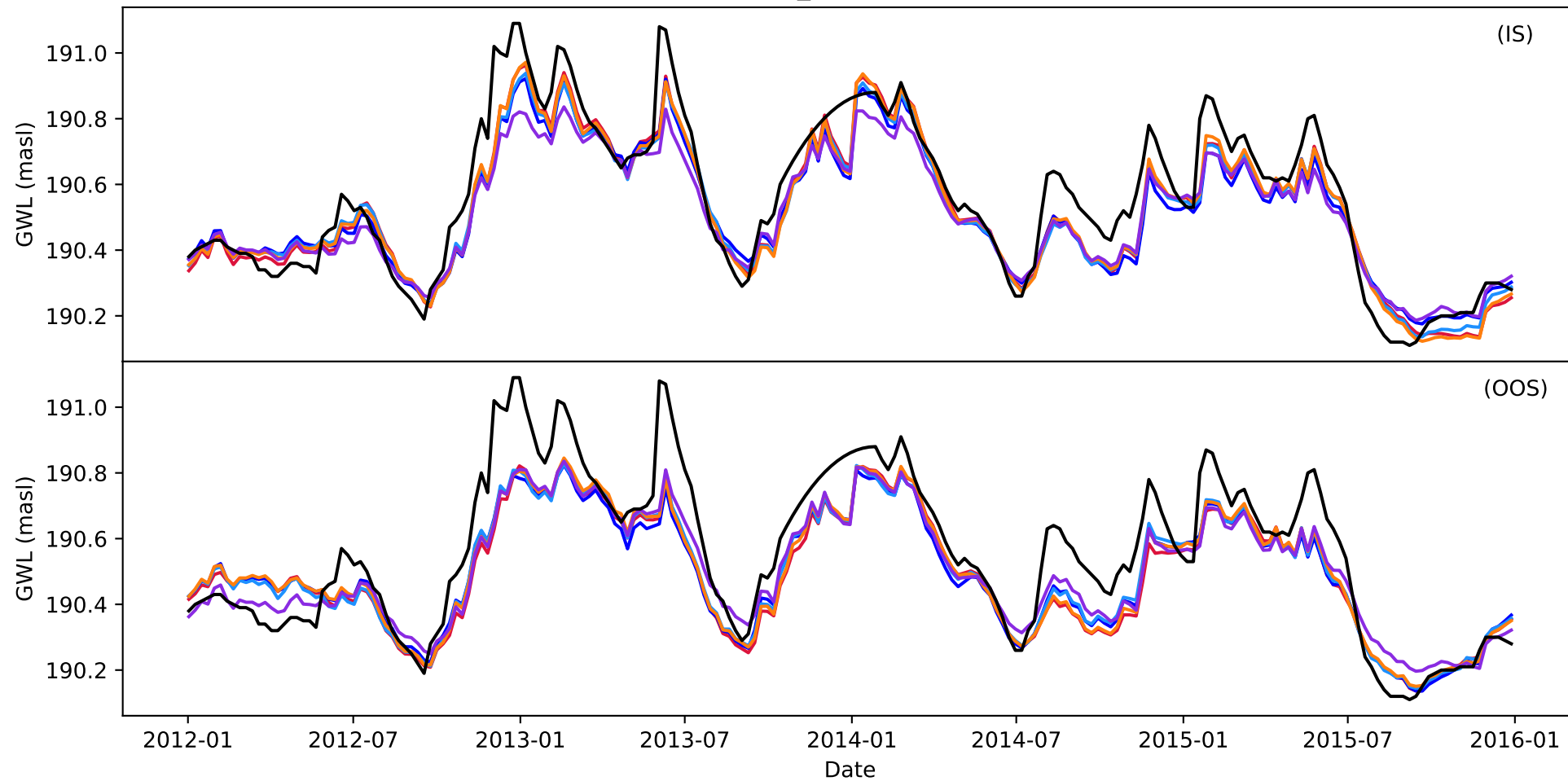

BY_3108

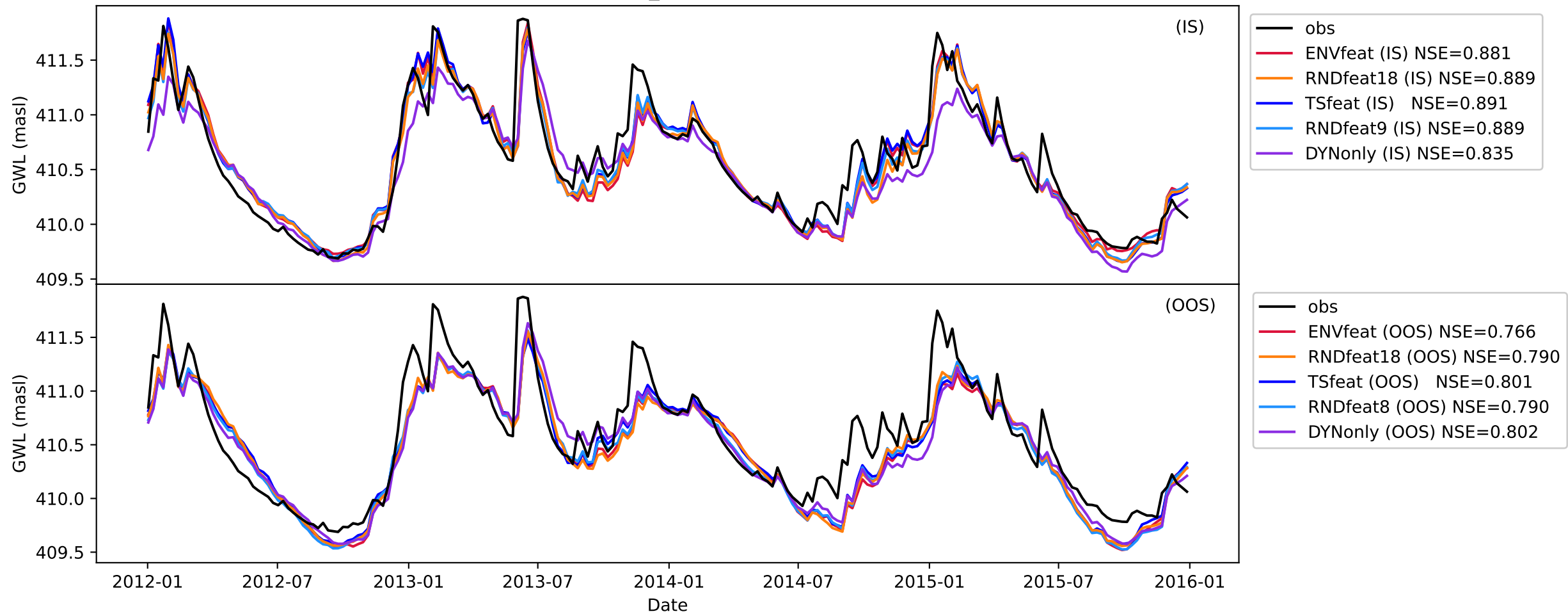

BY_5158

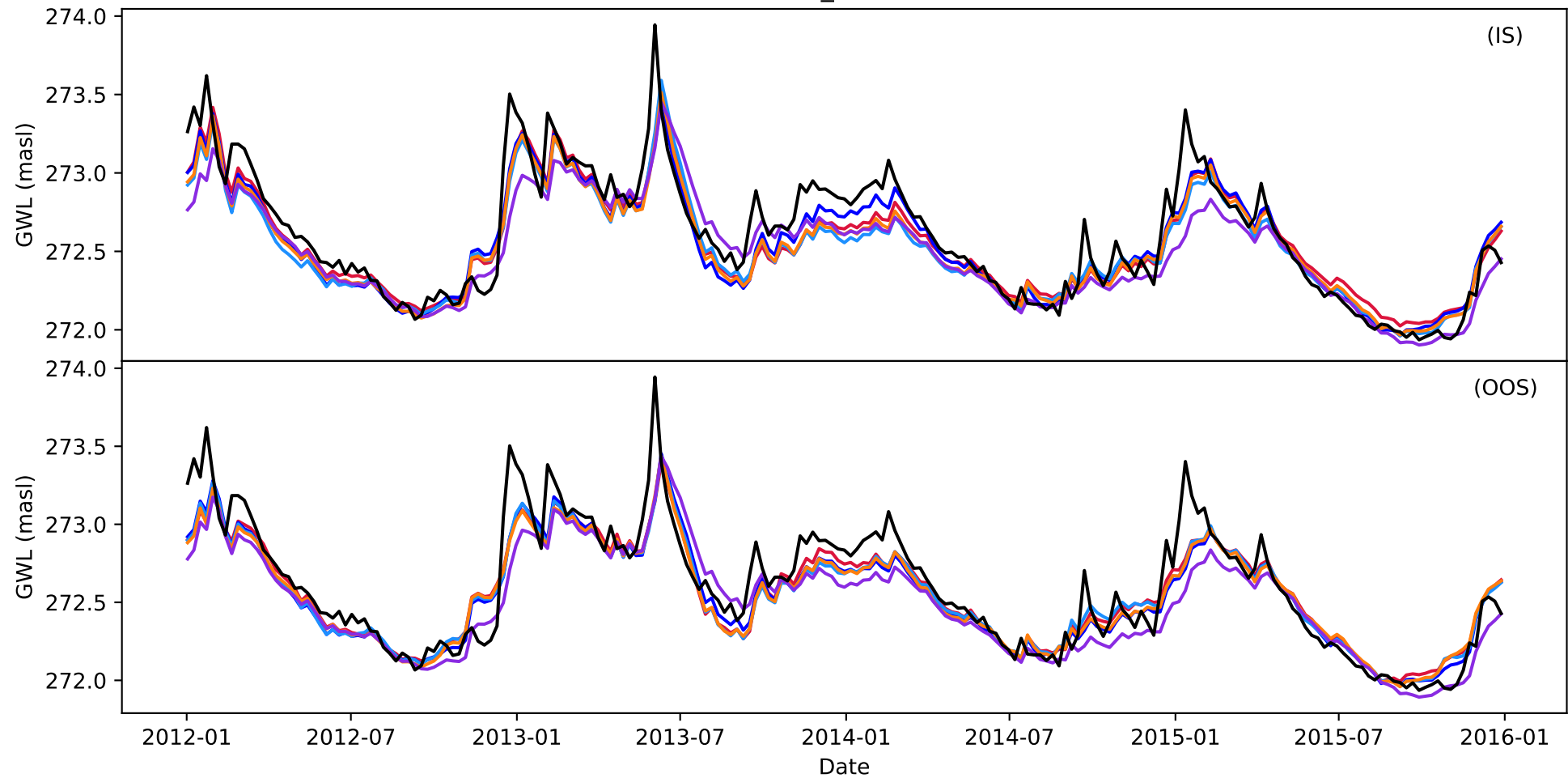

BY_5162

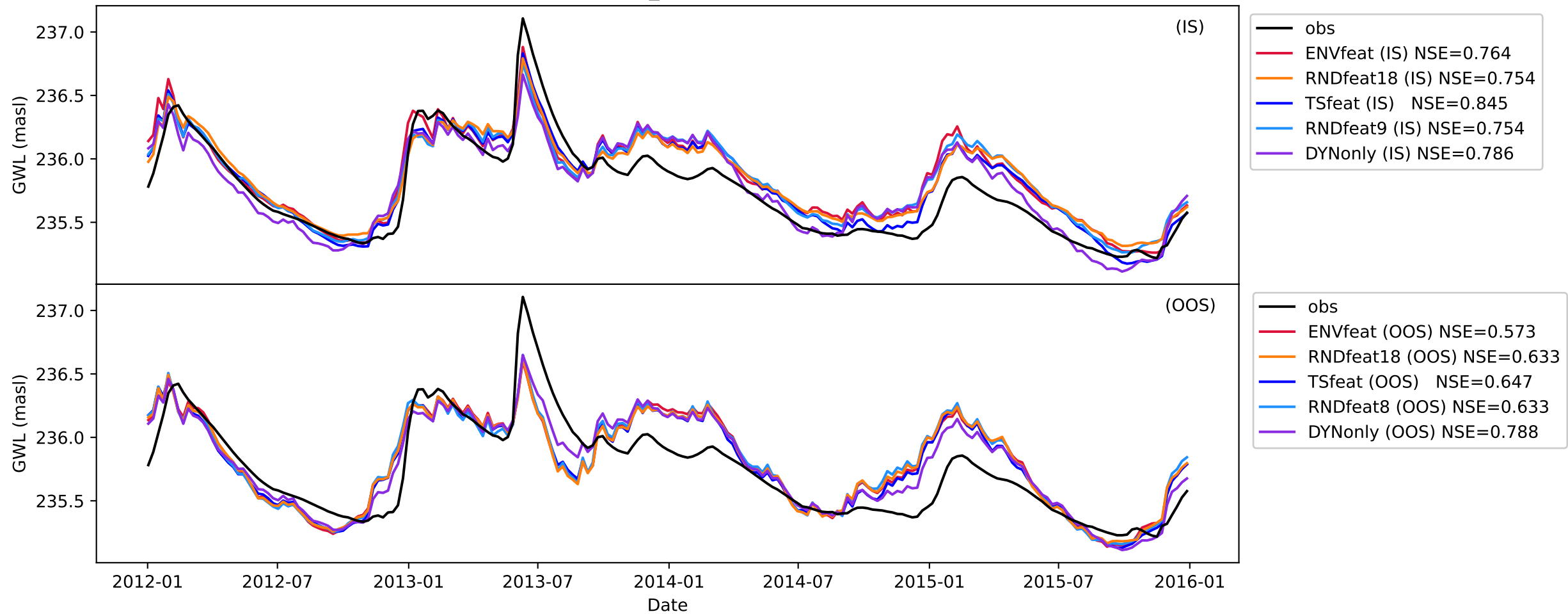

BY_7126

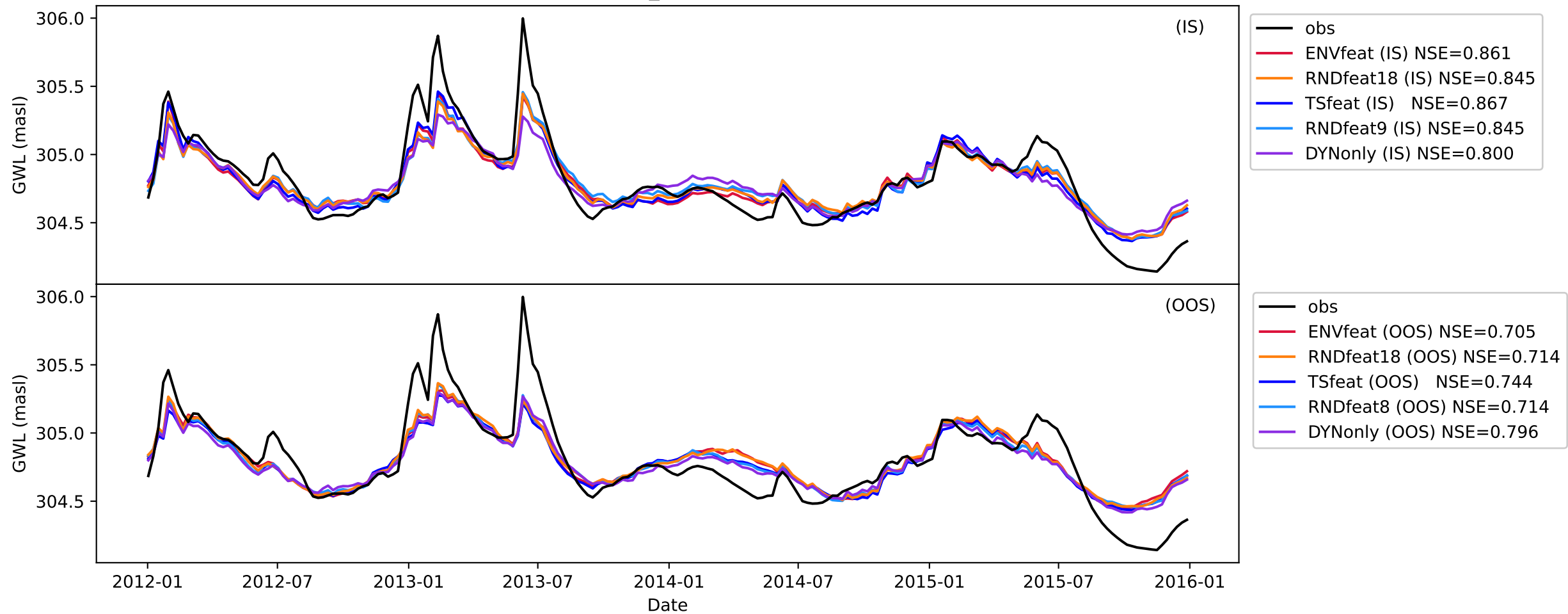

BY_8252

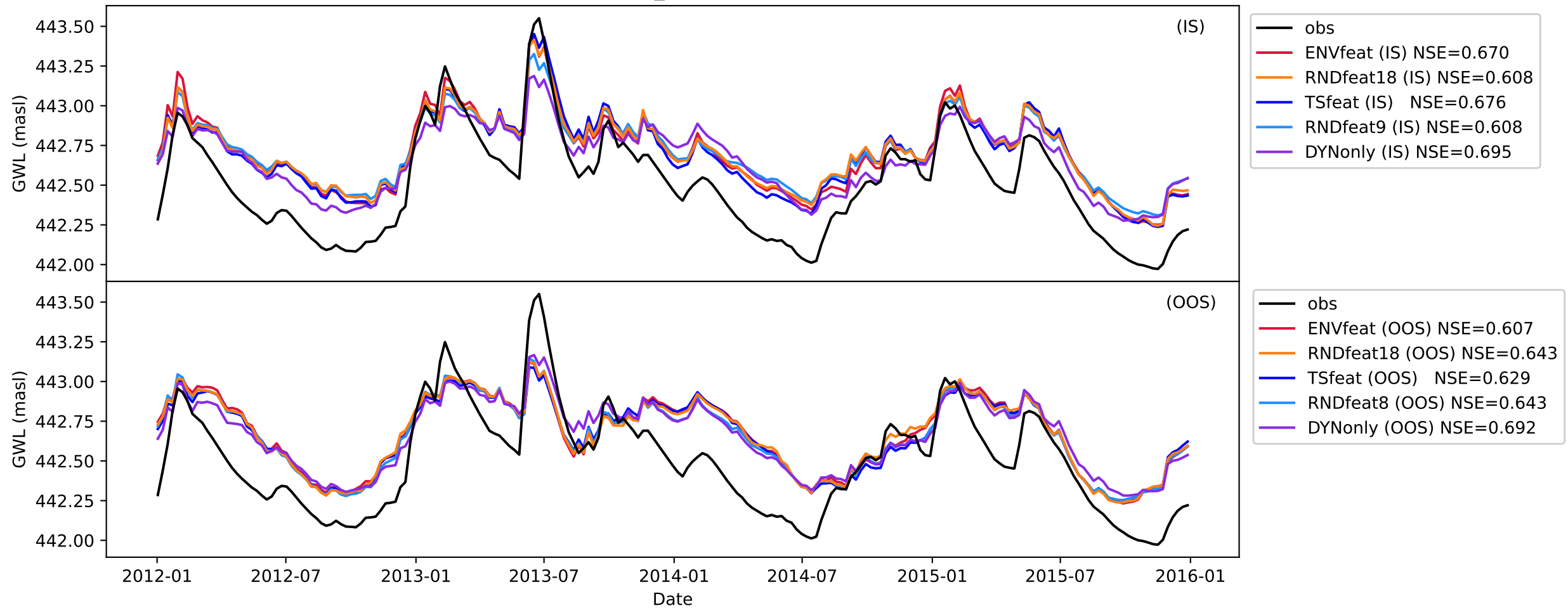

BY_9275

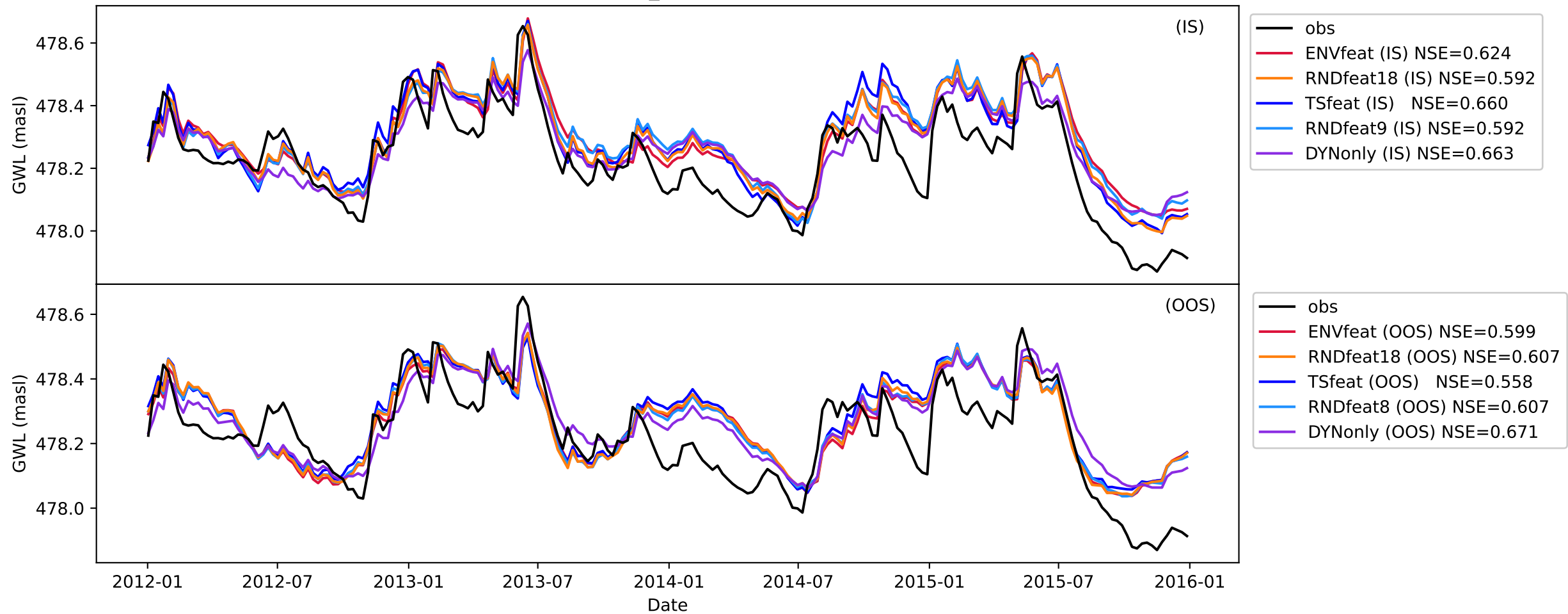

BY_11119

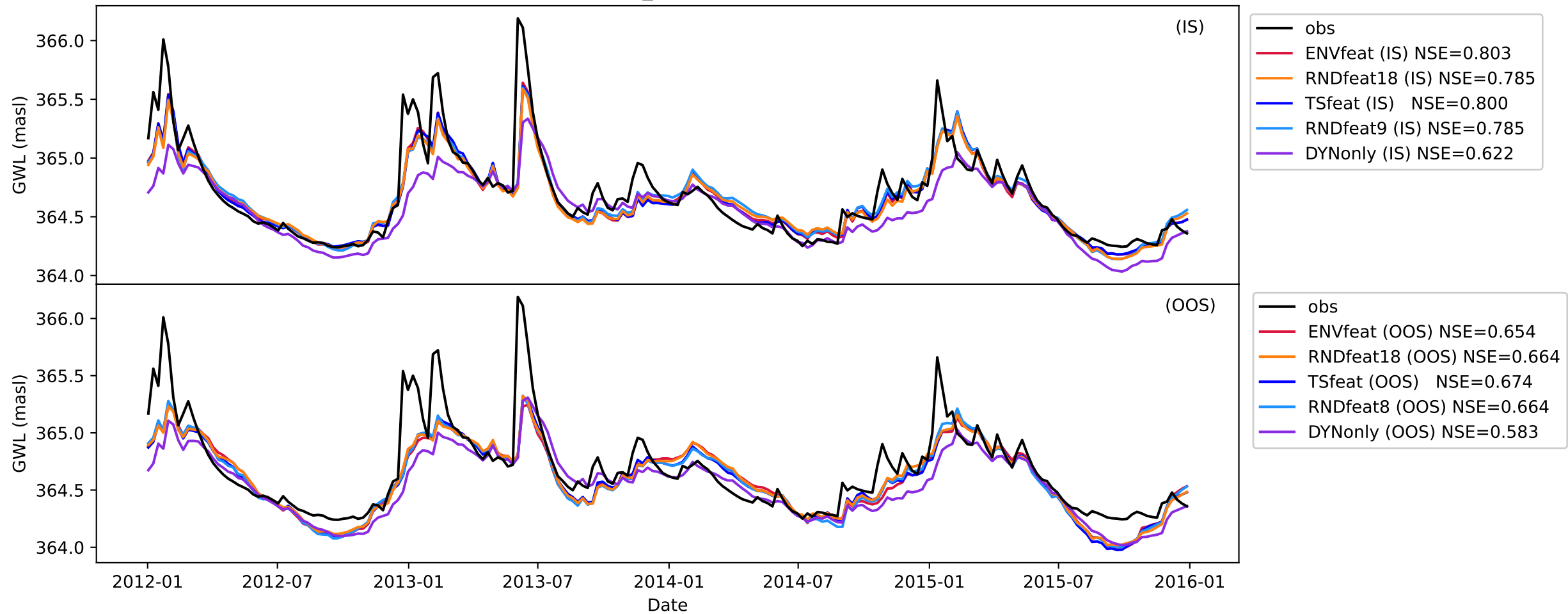

BY_13126

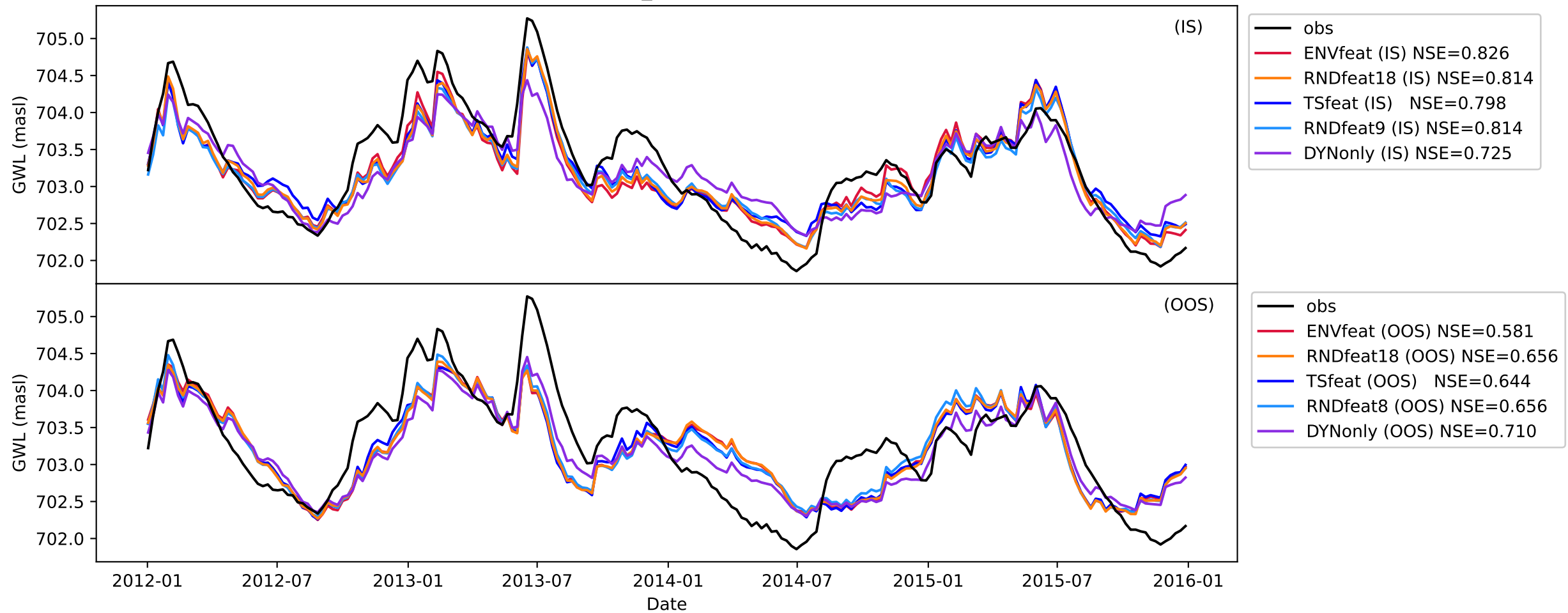

BY_15120

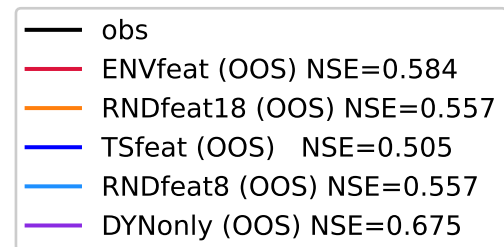
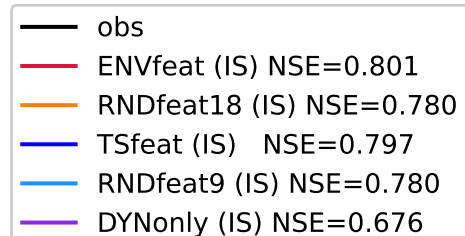
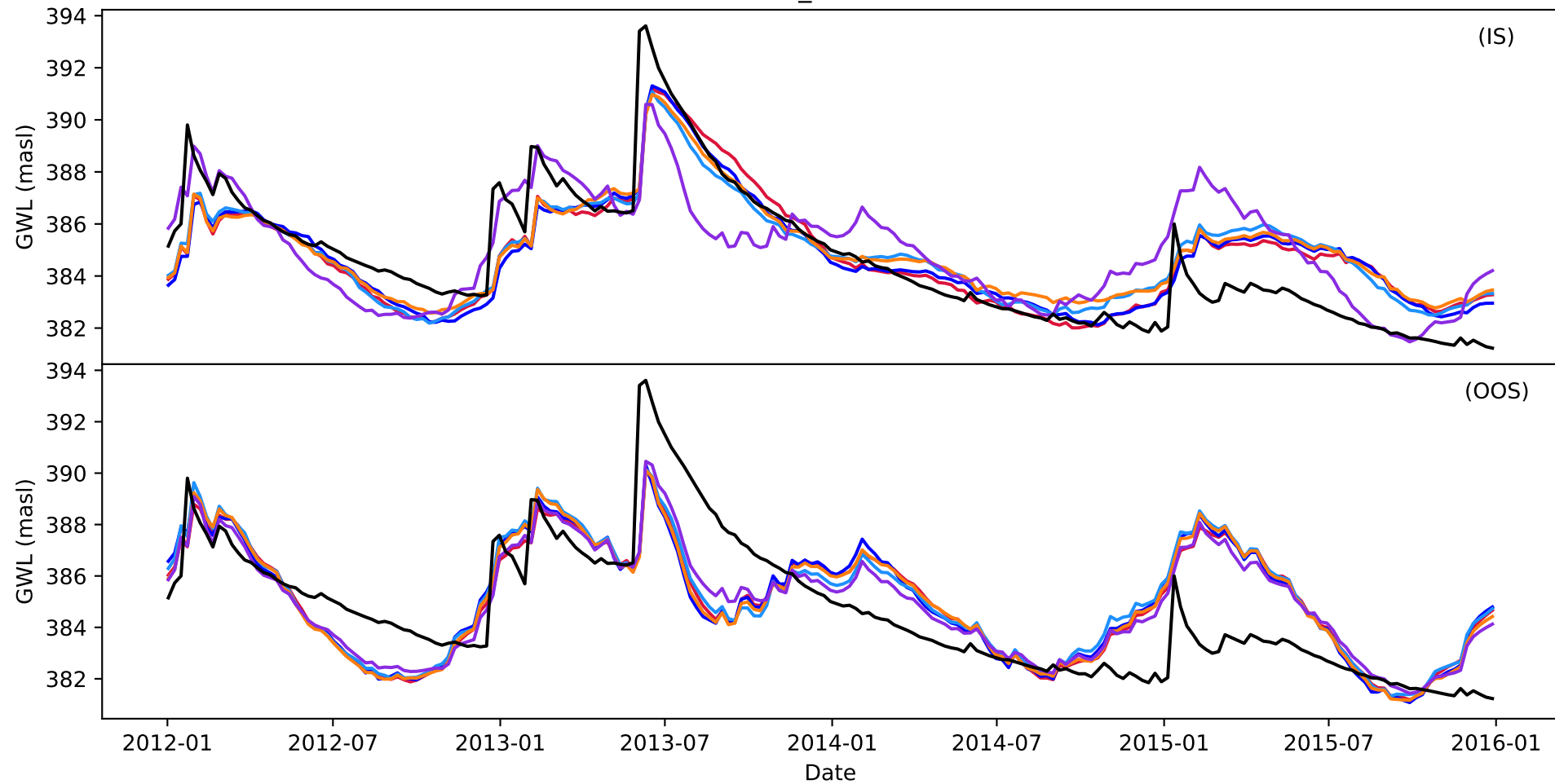

BY_22008

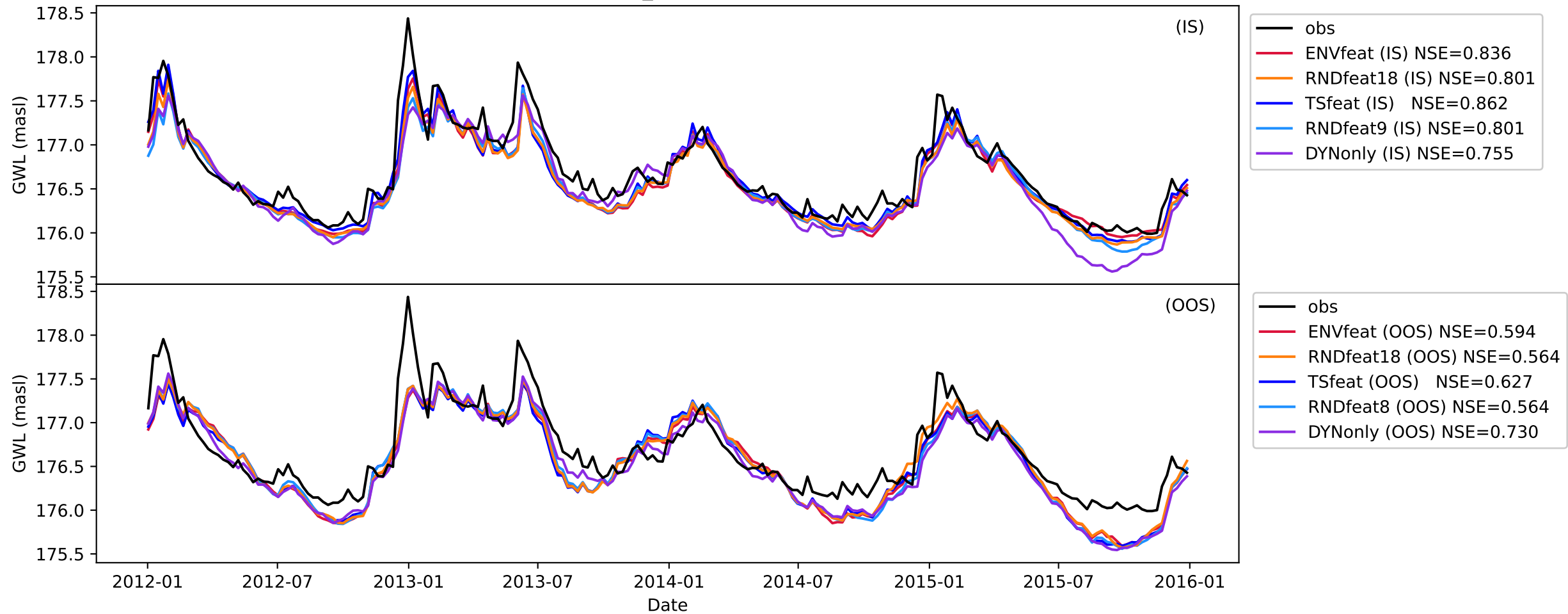

BY_24153

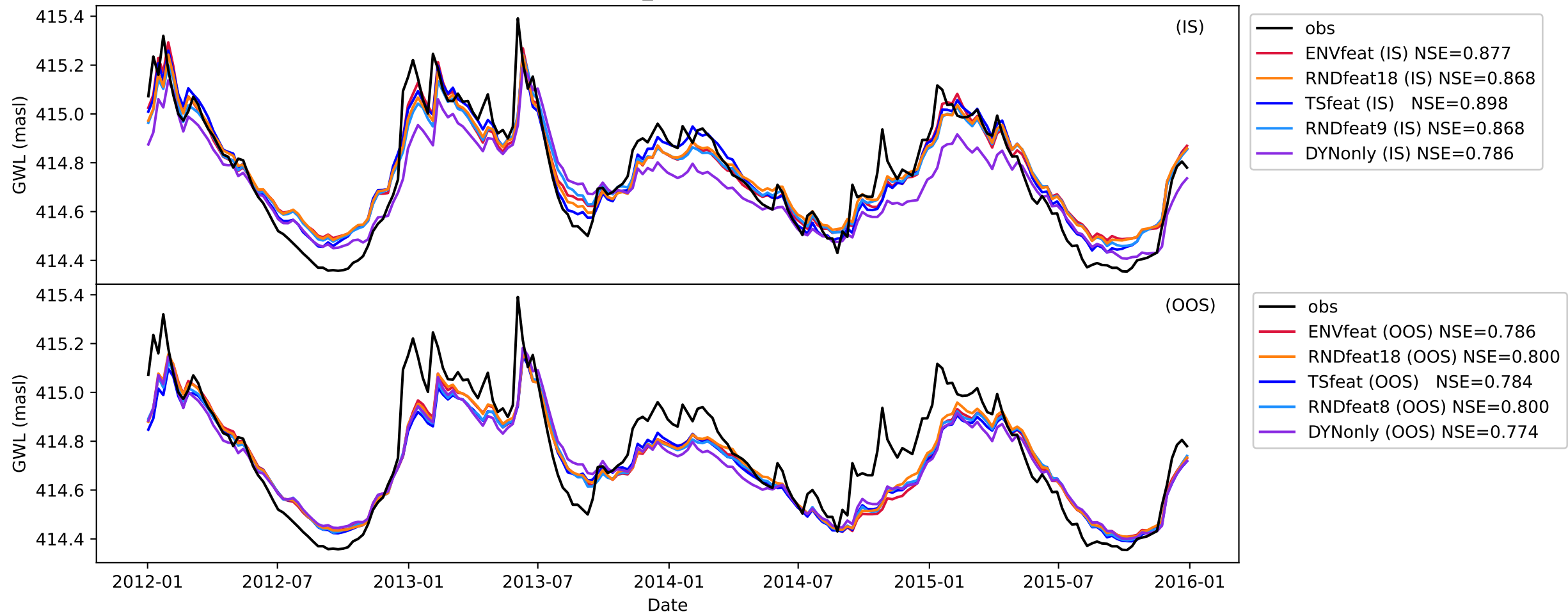

BY_25155

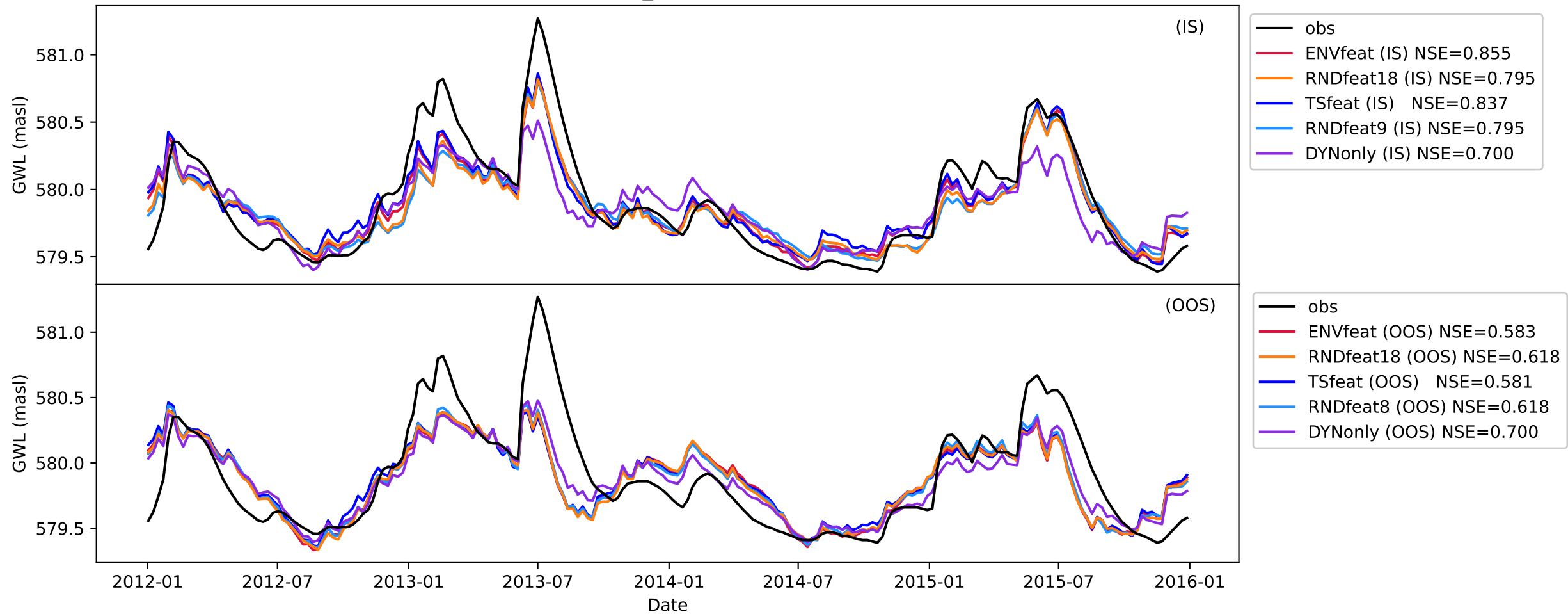

BY_83614

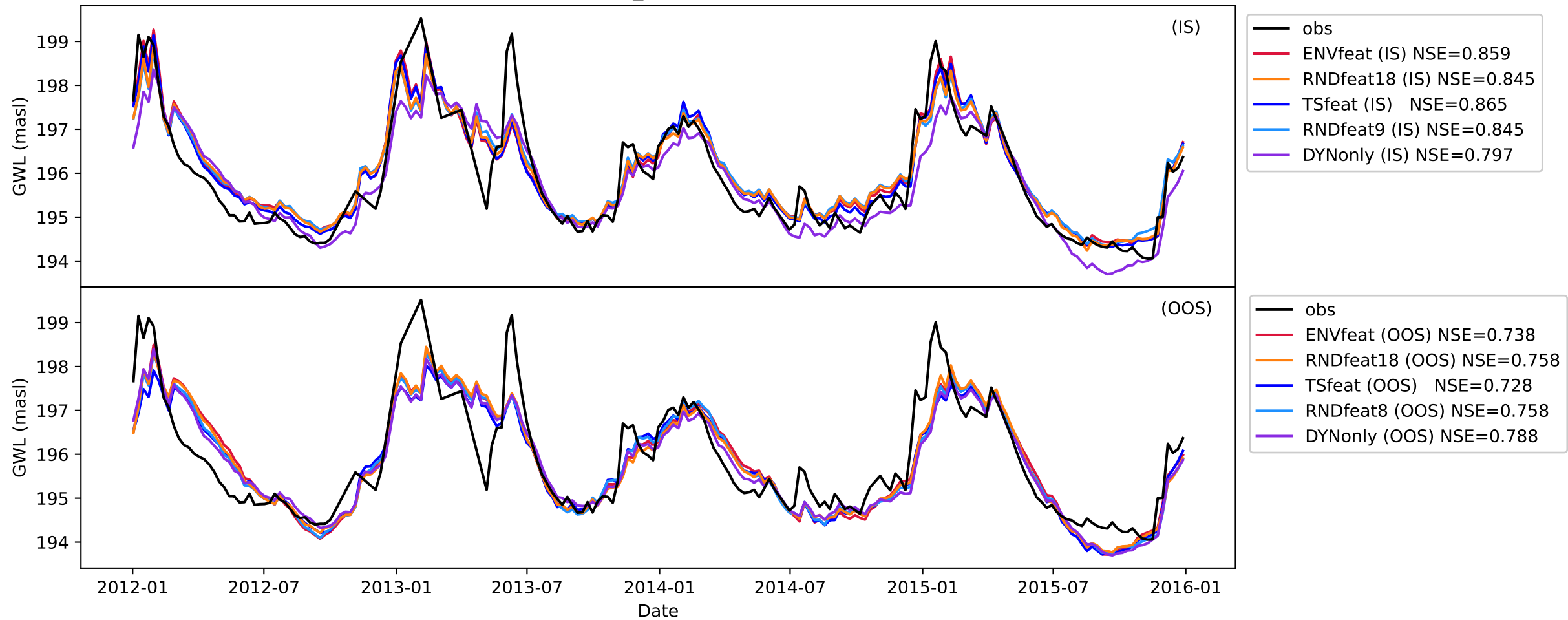

HE_6253

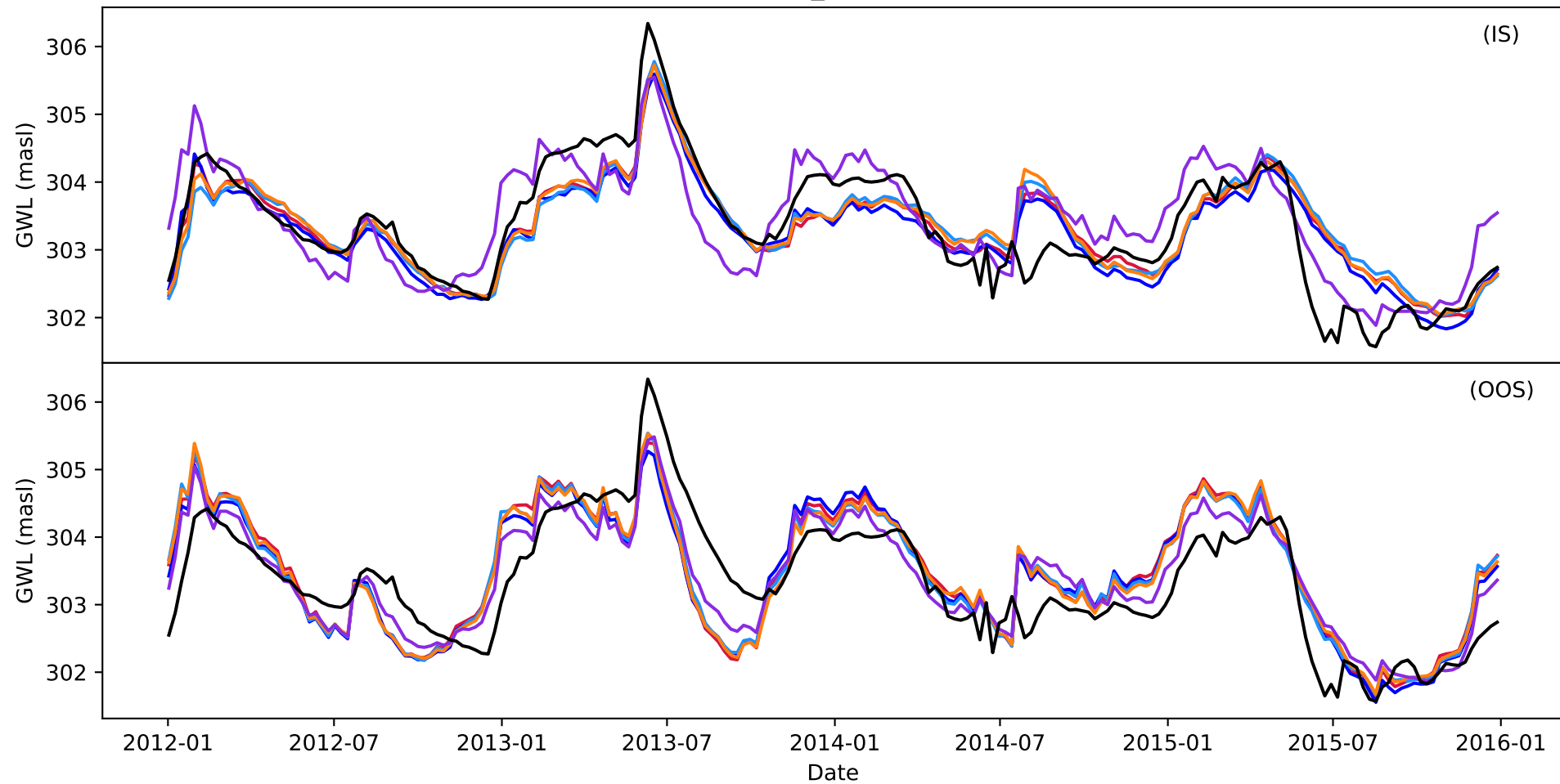

HE_7824

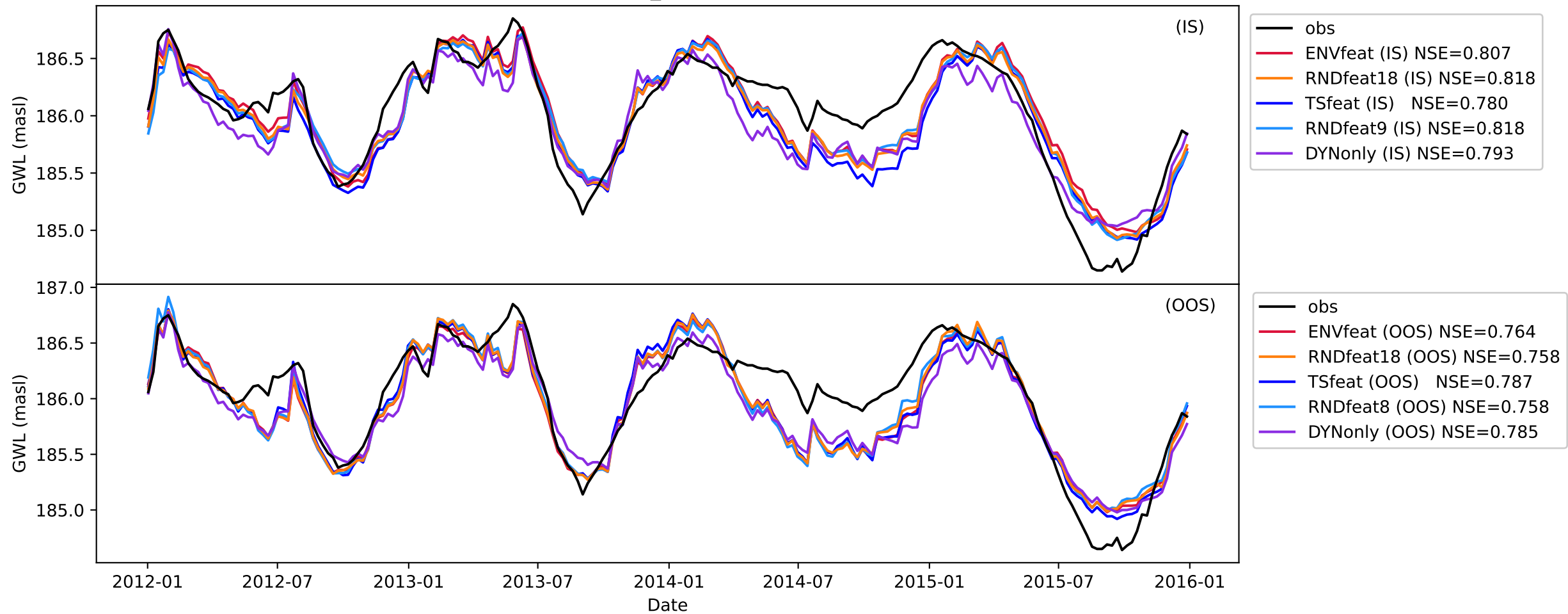

HE_10319

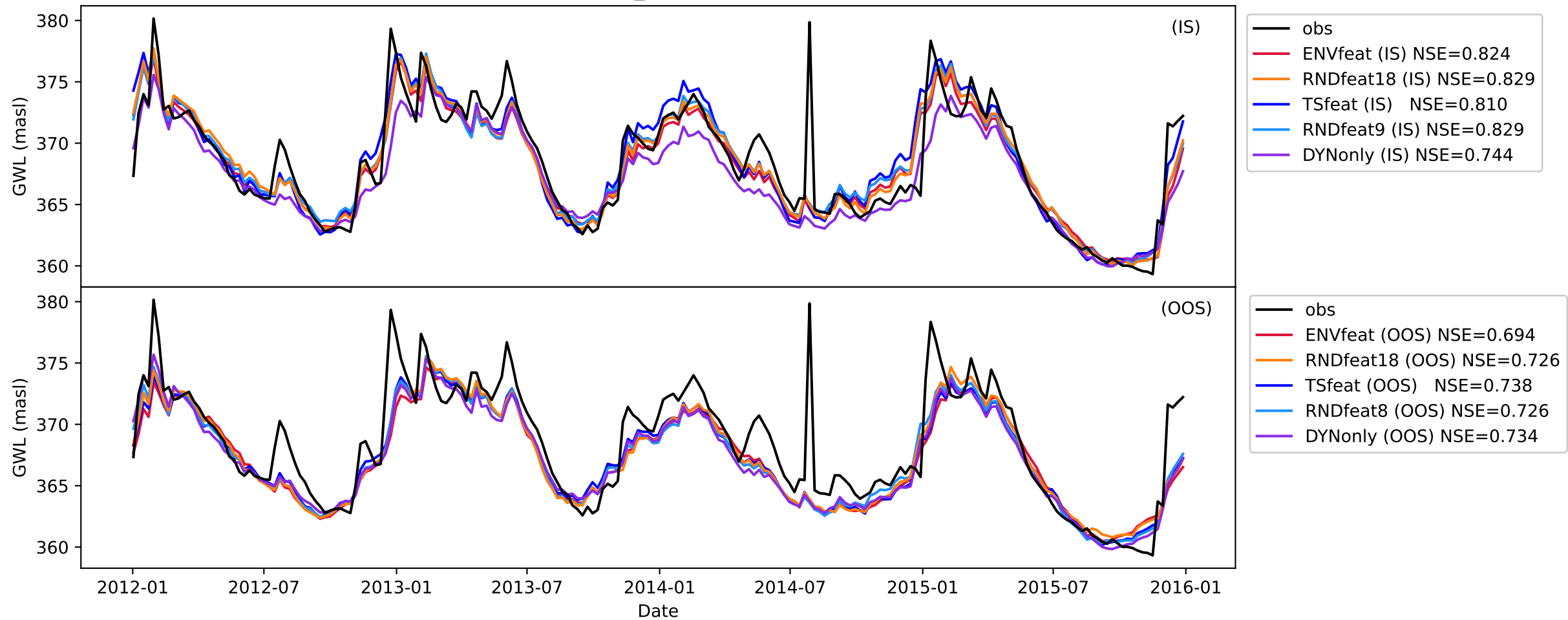

HE_11781

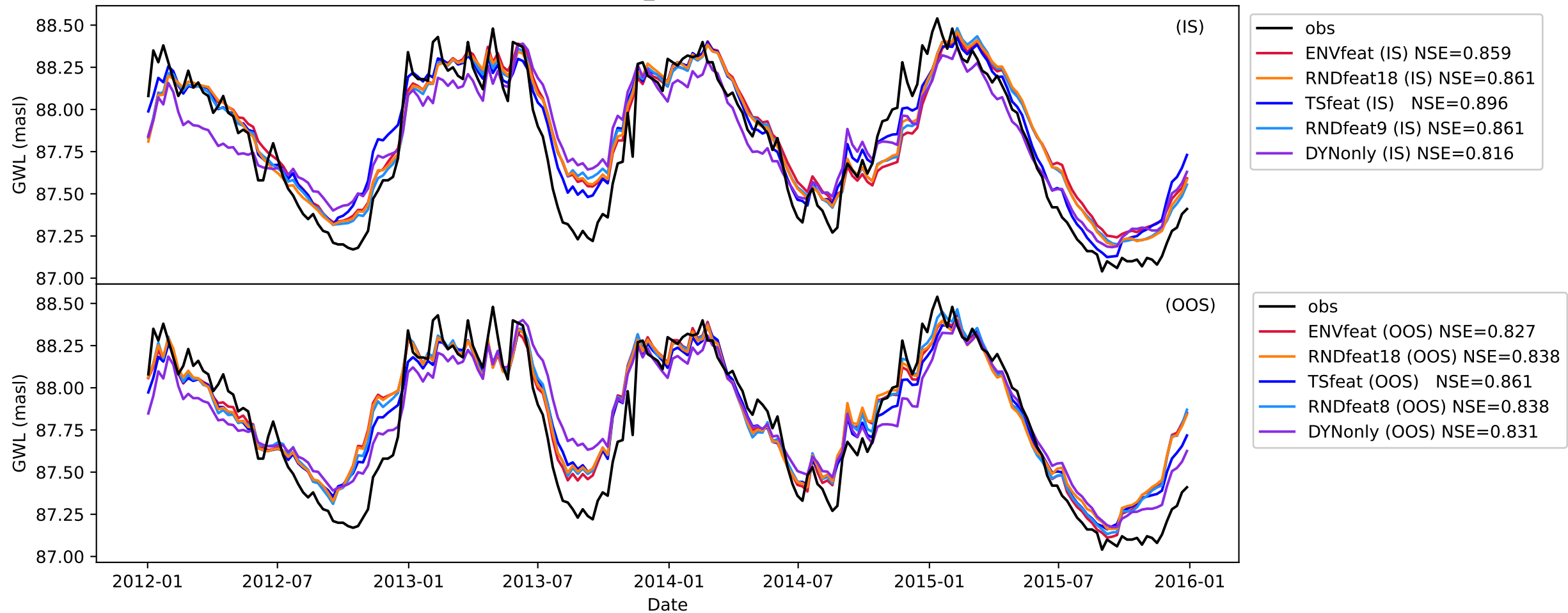

HE_12117

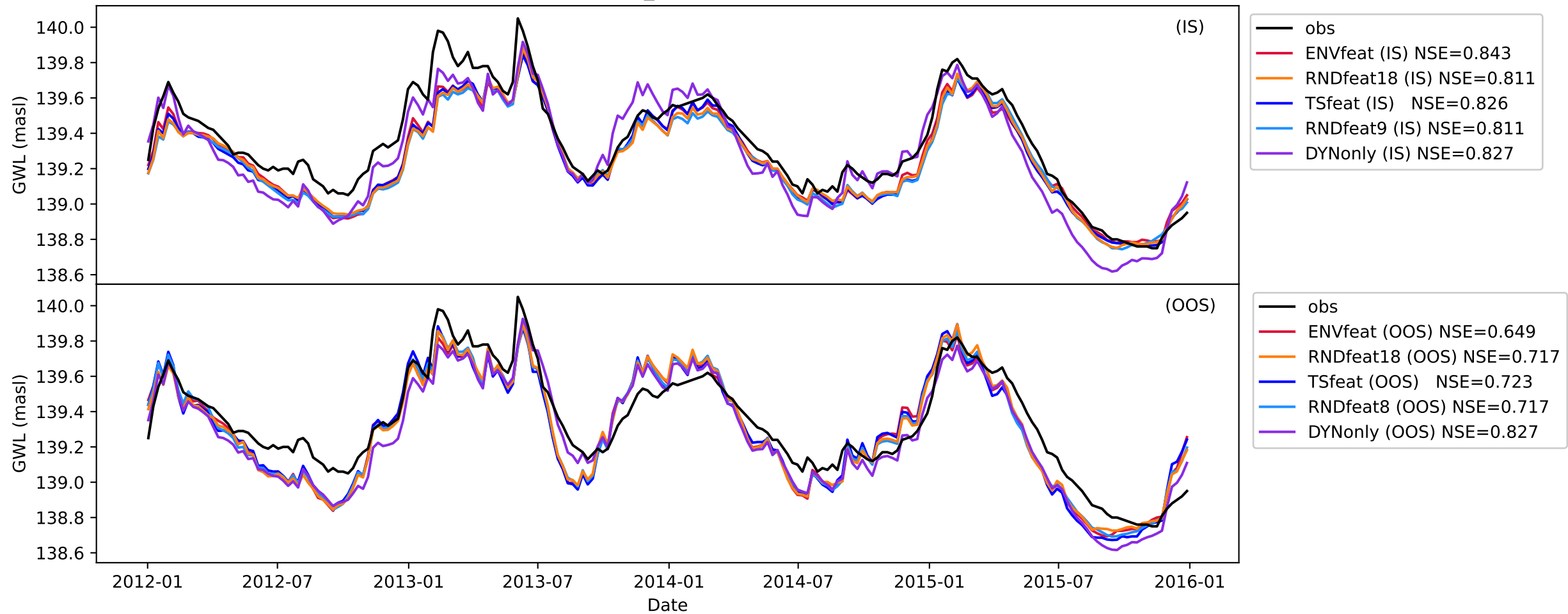

HE_14293

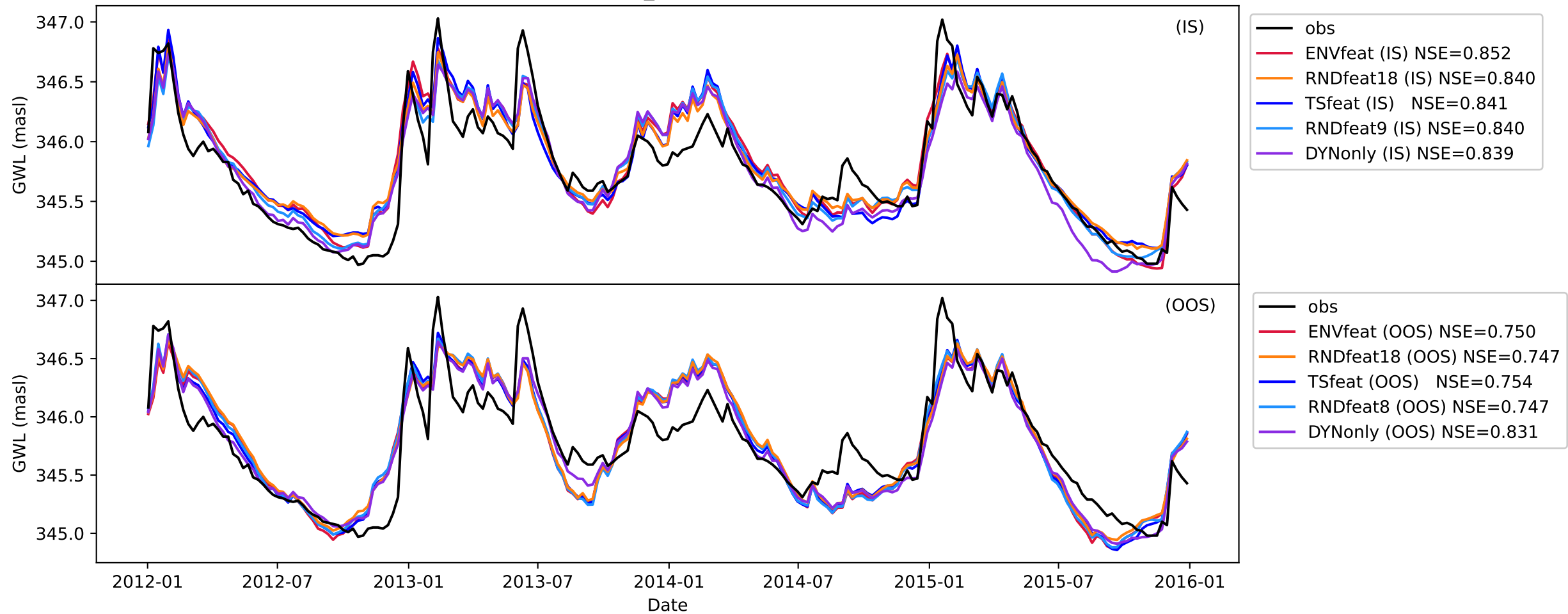

HE_14297

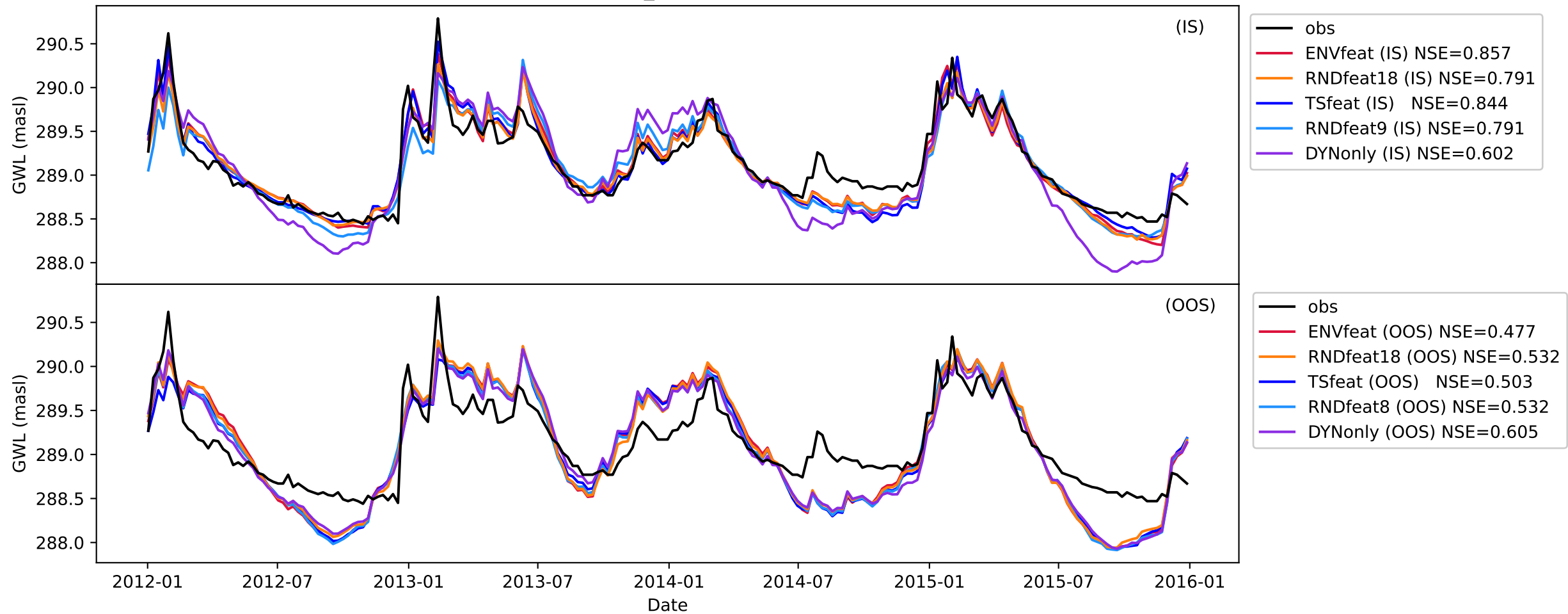

NI_9700020

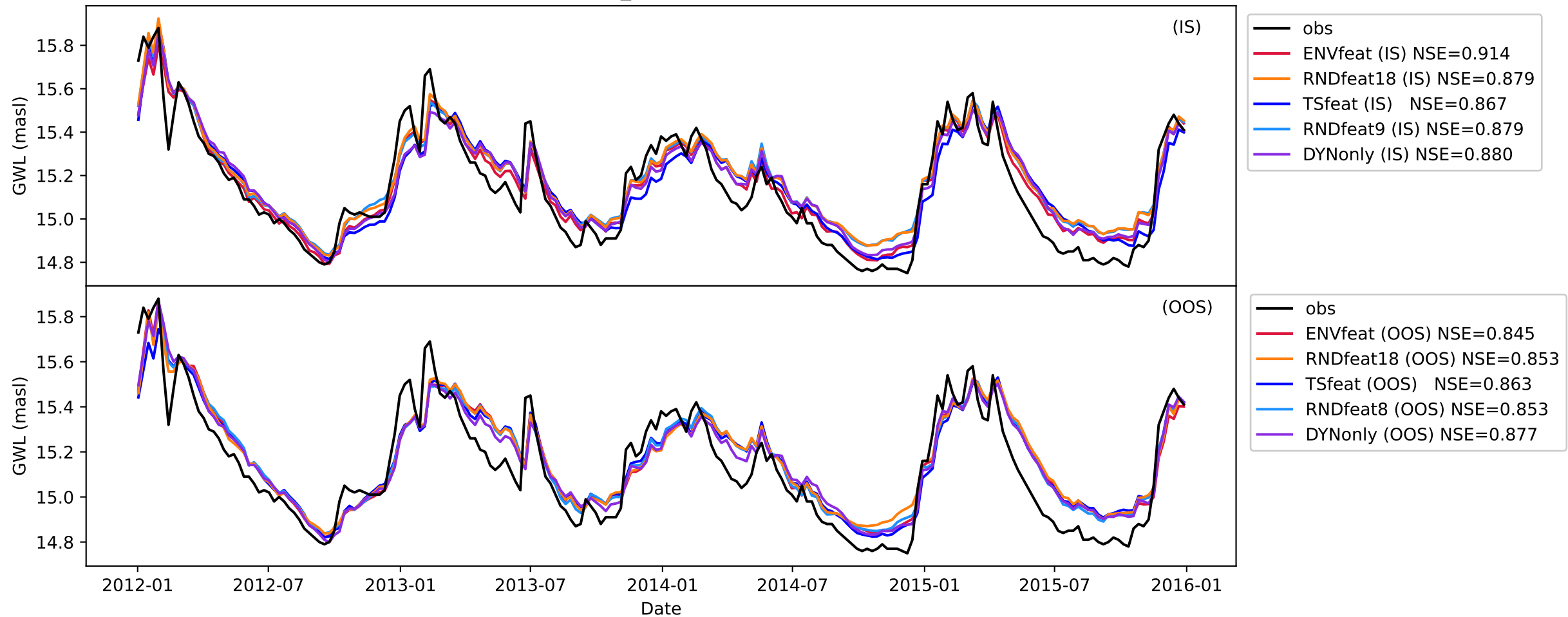

NI_9700080

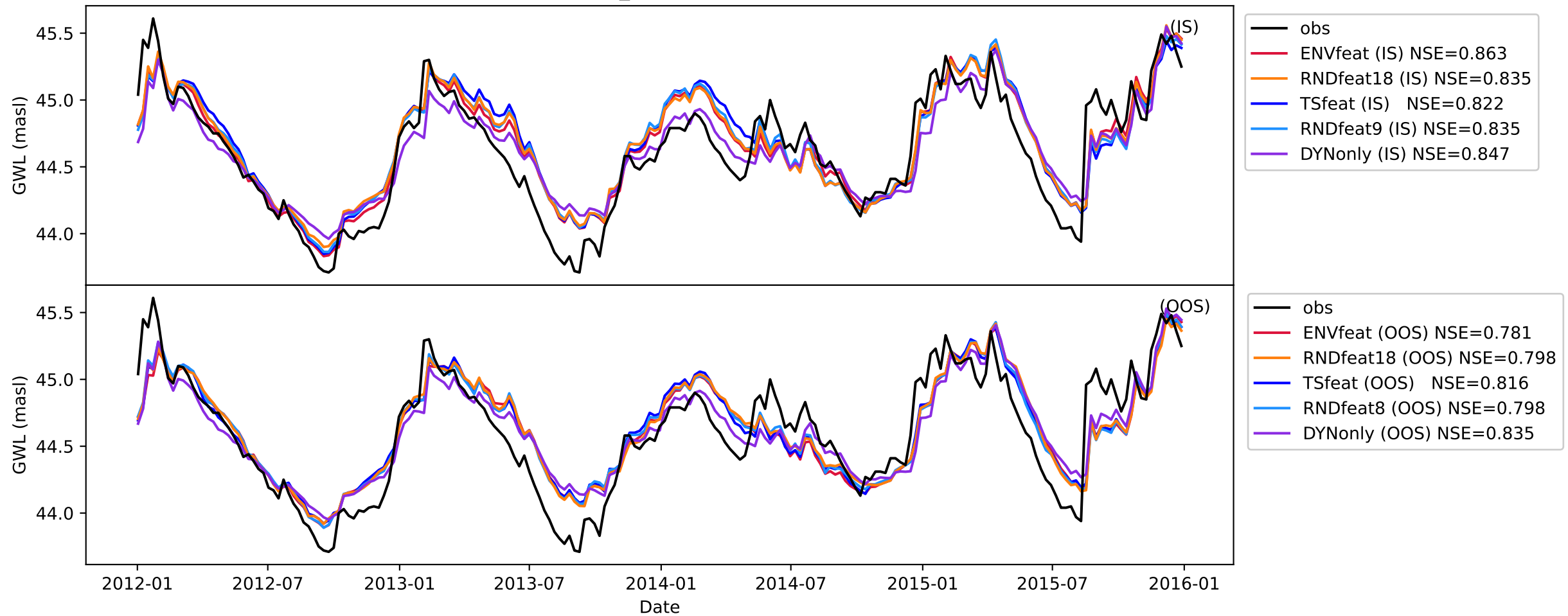

NI_9700159

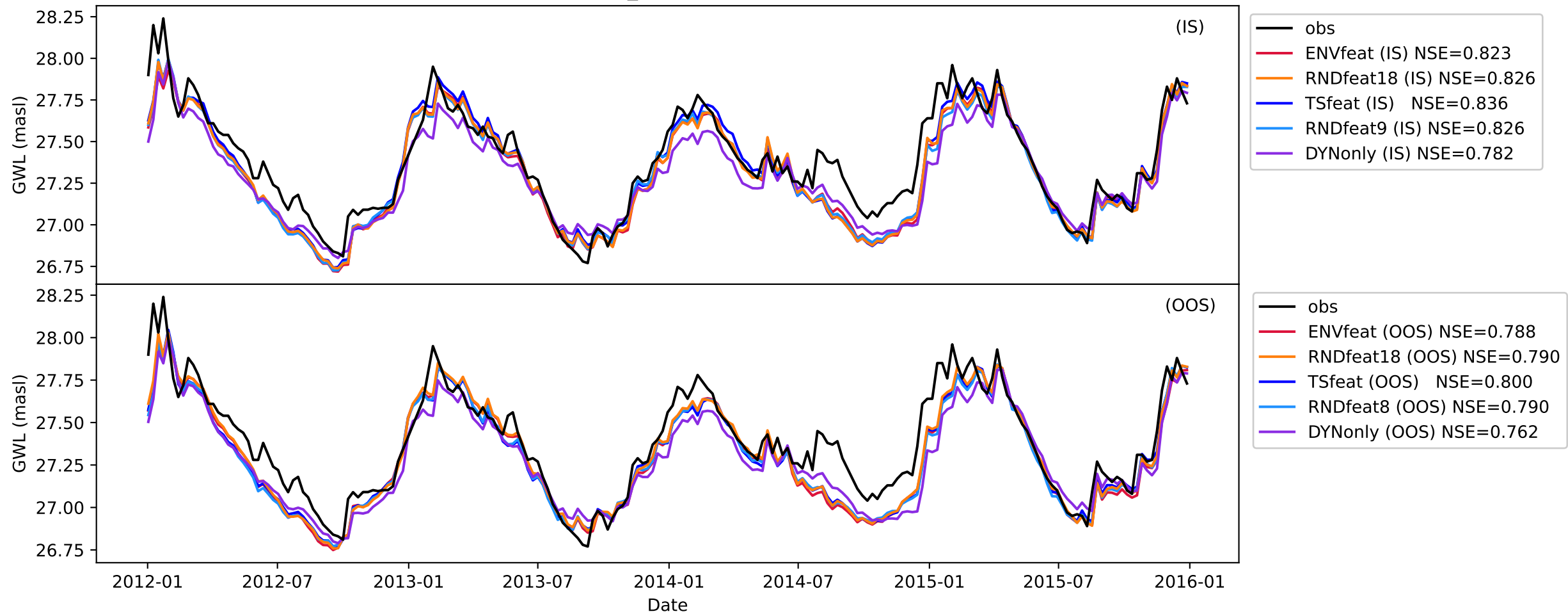

NI_9840391

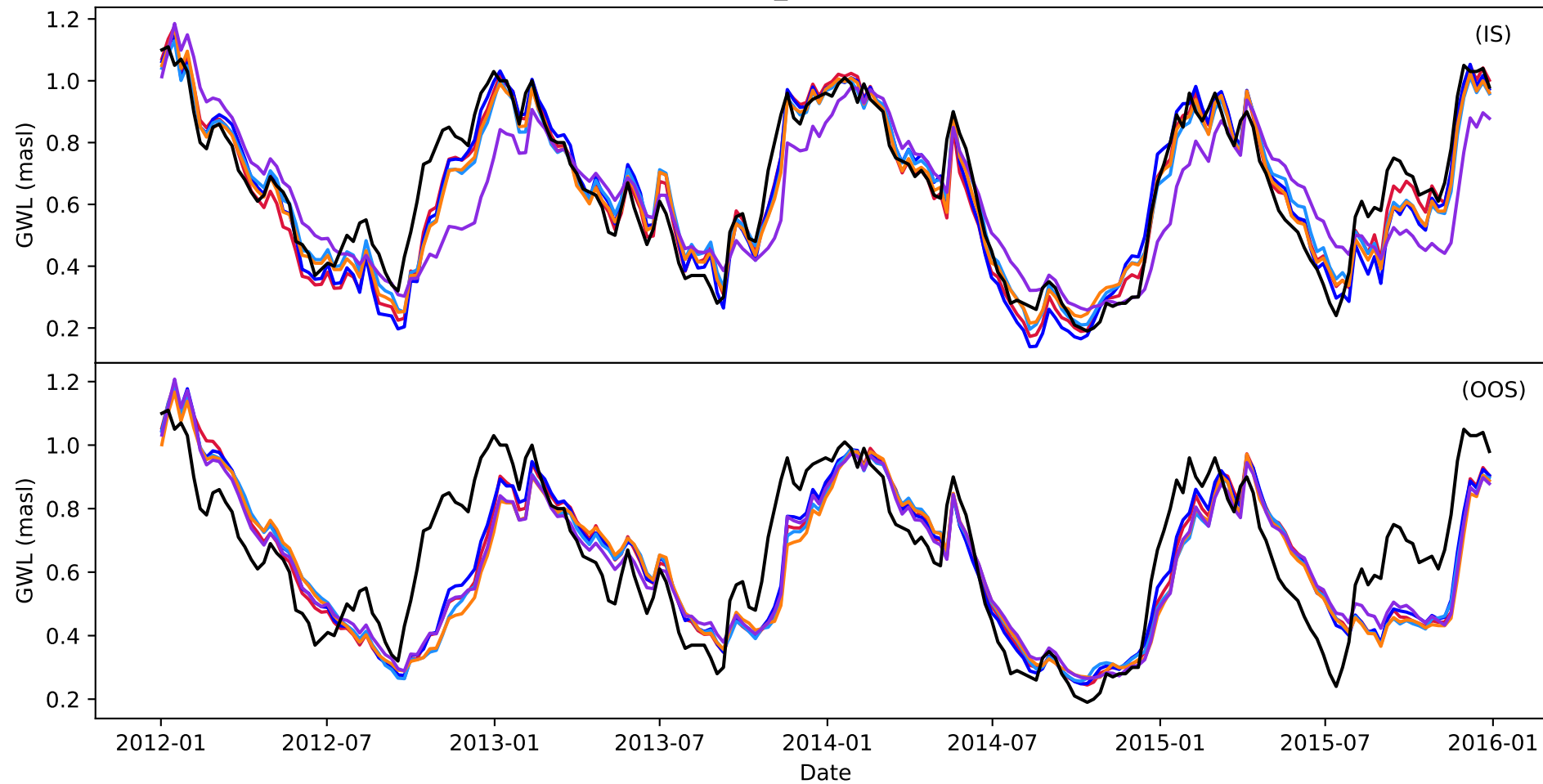

- obs
- ENVfeat (IS) NSE=0.895
- RNDfeat18 (IS) NSE=0.877
- TSfeat (IS) NSE=0.869
- RNDfeat9 (IS) NSE=0.877
- DYOnly (IS) NSE=0.655

- obs
- ENVfeat (OOS) NSE=0.590
- RNDfeat18 (OOS) NSE=0.536
- TSfeat (OOS) NSE=0.649
- RNDfeat8 (OOS) NSE=0.536
- DYOnly (OOS) NSE=0.625

NI_9840901

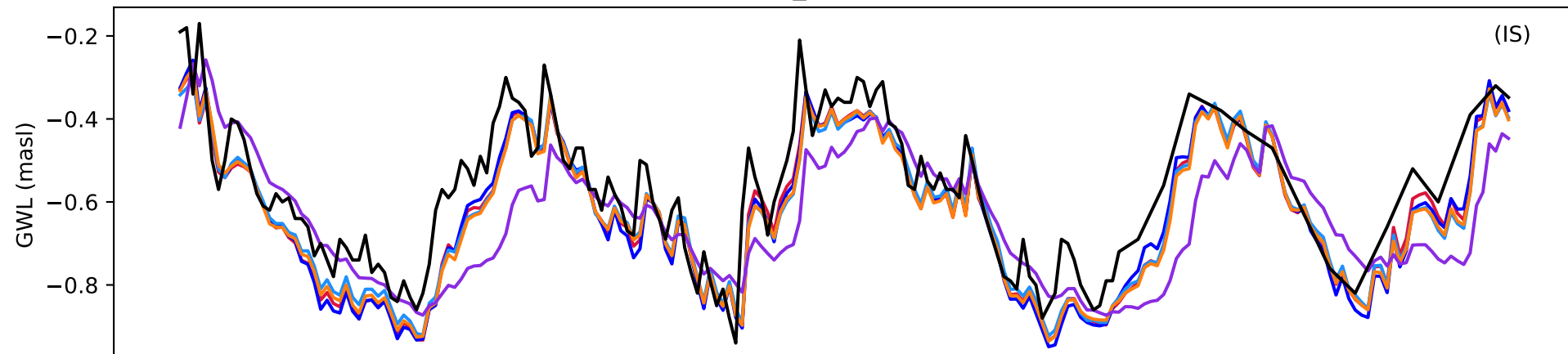

- obs
- ENVfeat (IS) NSE=0.707
- RNDfeat18 (IS) NSE=0.700
- TSfeat (IS) NSE=0.691
- RNDfeat9 (IS) NSE=0.700
- DYNonly (IS) NSE=0.303

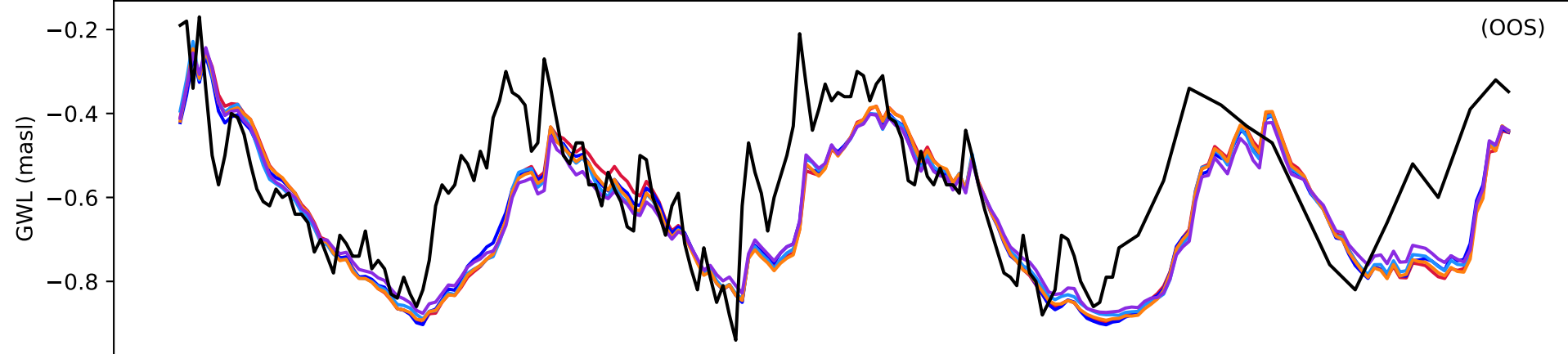

- obs
- ENVfeat (OOS) NSE=0.196
- RNDfeat18 (OOS) NSE=0.210
- TSfeat (OOS) NSE=0.264
- RNDfeat8 (OOS) NSE=0.210
- DYNonly (OOS) NSE=0.271

2012-01 2012-07 2013-01 2013-07 2014-01 2014-07 2015-01 2015-07 2016-01

Date

NI_9853172

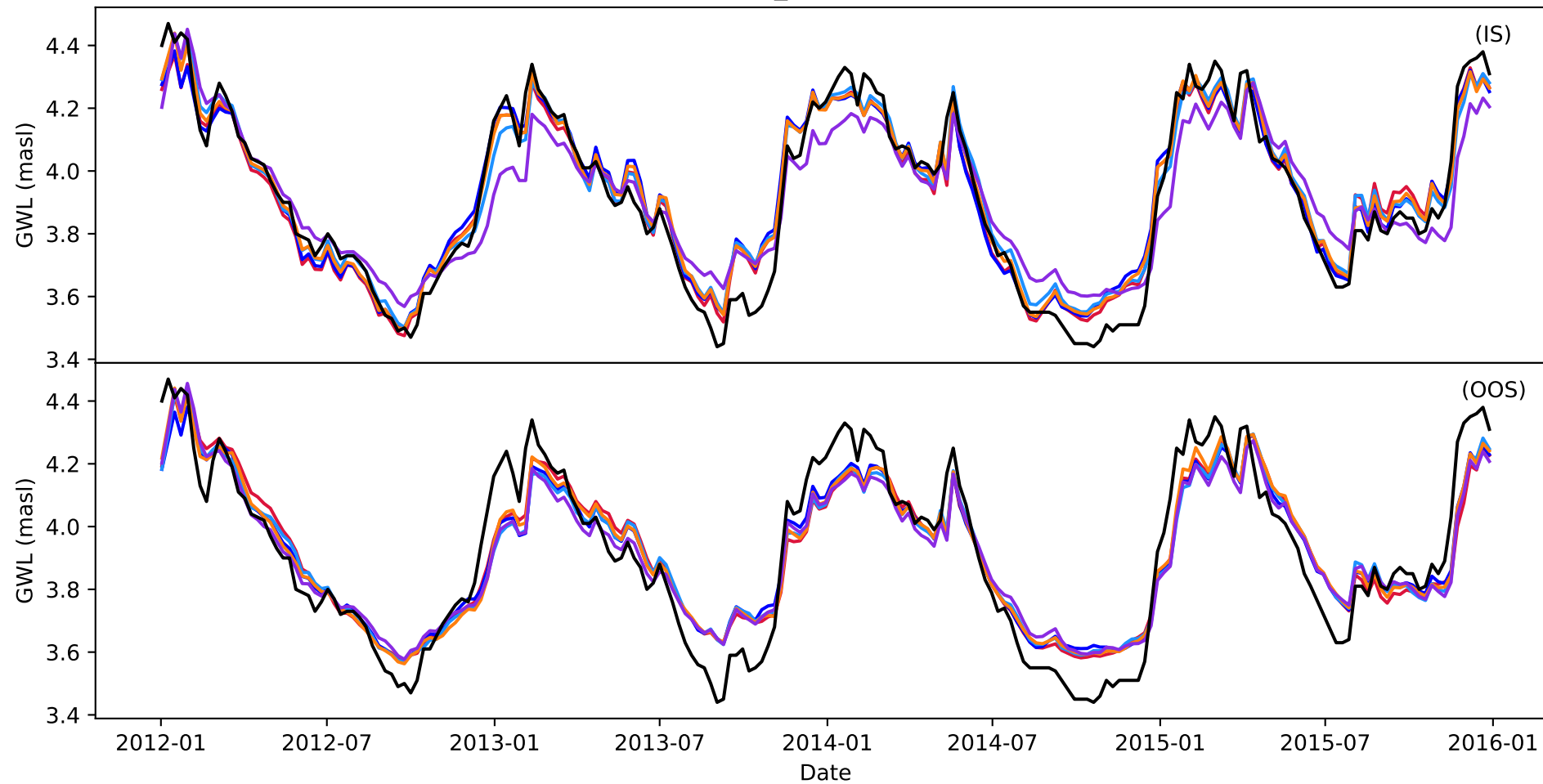

- obs
- ENVfeat (IS) NSE=0.939
- RNDfeat18 (IS) NSE=0.936
- TSfeat (IS) NSE=0.935
- RNDfeat9 (IS) NSE=0.936
- DYNonly (IS) NSE=0.858

- obs
- ENVfeat (OOS) NSE=0.861
- RNDfeat18 (OOS) NSE=0.851
- TSfeat (OOS) NSE=0.879
- RNDfeat8 (OOS) NSE=0.851
- DYNonly (OOS) NSE=0.861

NI_40000175

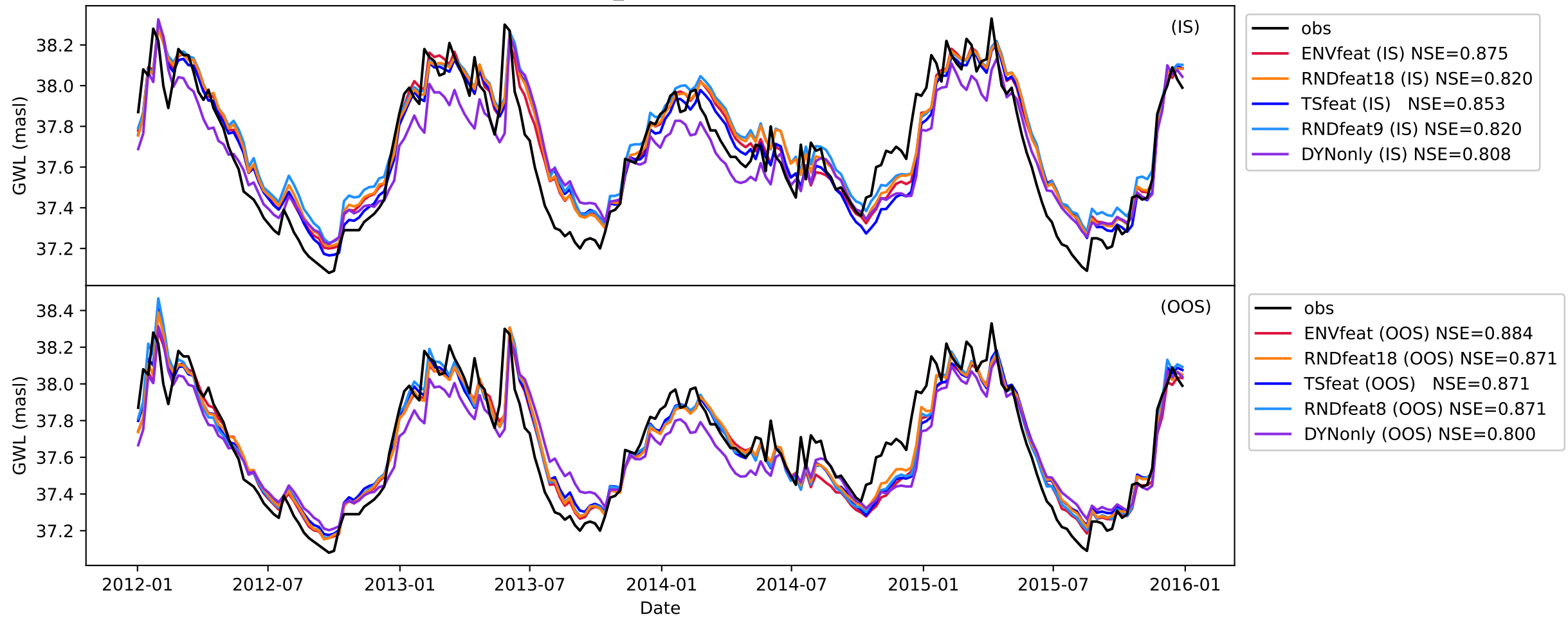

NI_40000233

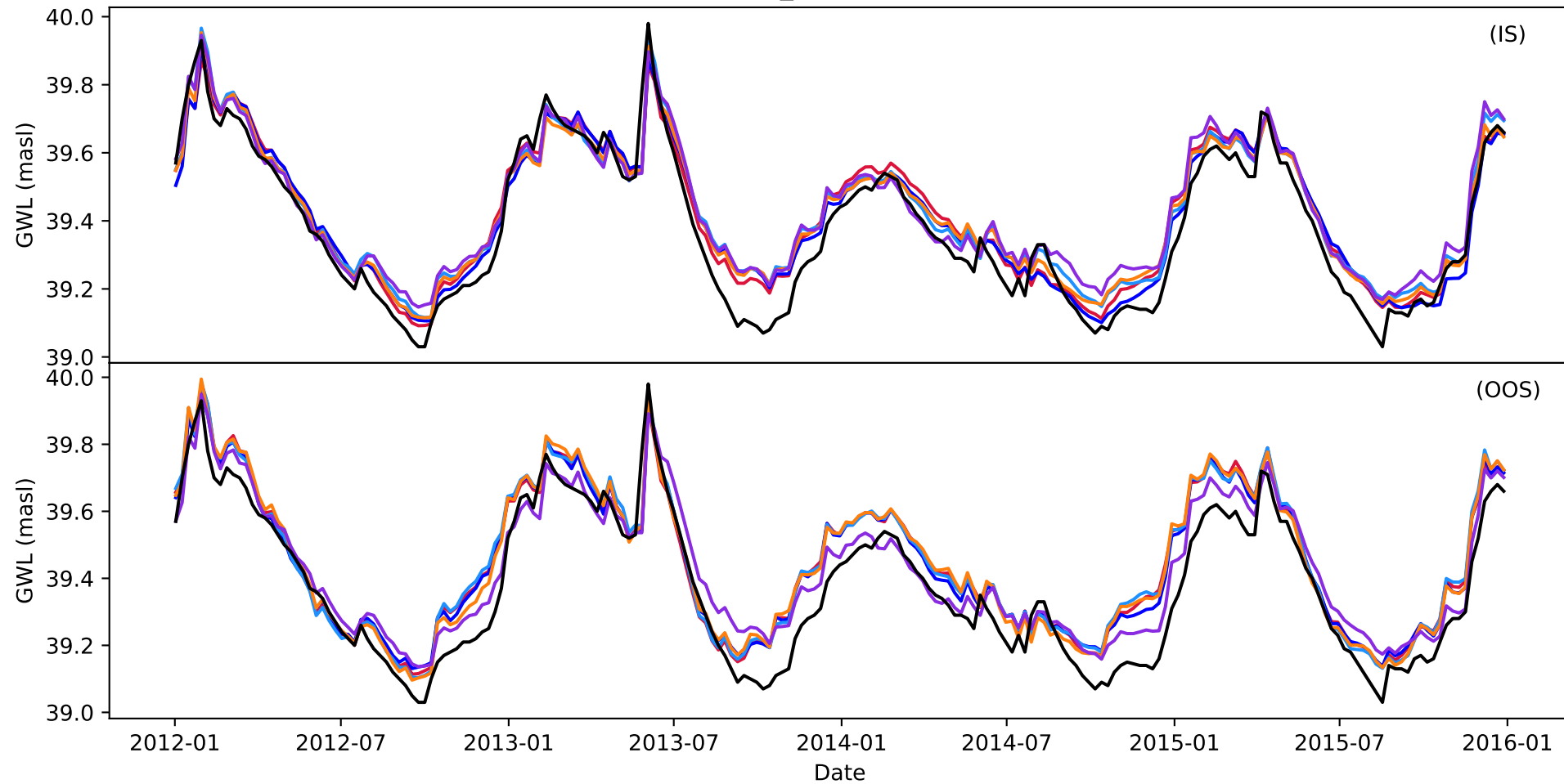

- obs
- ENVfeat (IS) NSE=0.932
- RNDfeat18 (IS) NSE=0.917
- TSfeat (IS) NSE=0.932
- RNDfeat9 (IS) NSE=0.917
- DYNOnly (IS) NSE=0.898

- obs
- ENVfeat (OOS) NSE=0.828
- RNDfeat18 (OOS) NSE=0.838
- TSfeat (OOS) NSE=0.859
- RNDfeat8 (OOS) NSE=0.838
- DYNOnly (OOS) NSE=0.913

NI_40501911

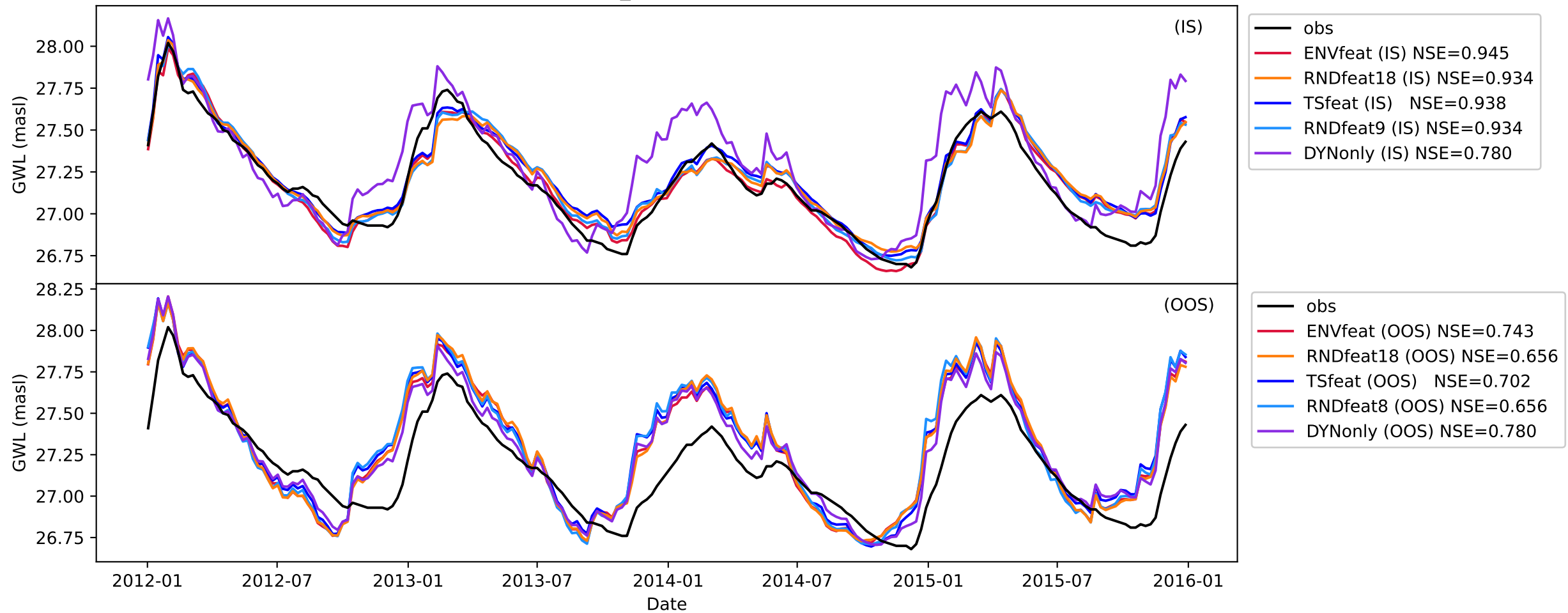

NI_100000728

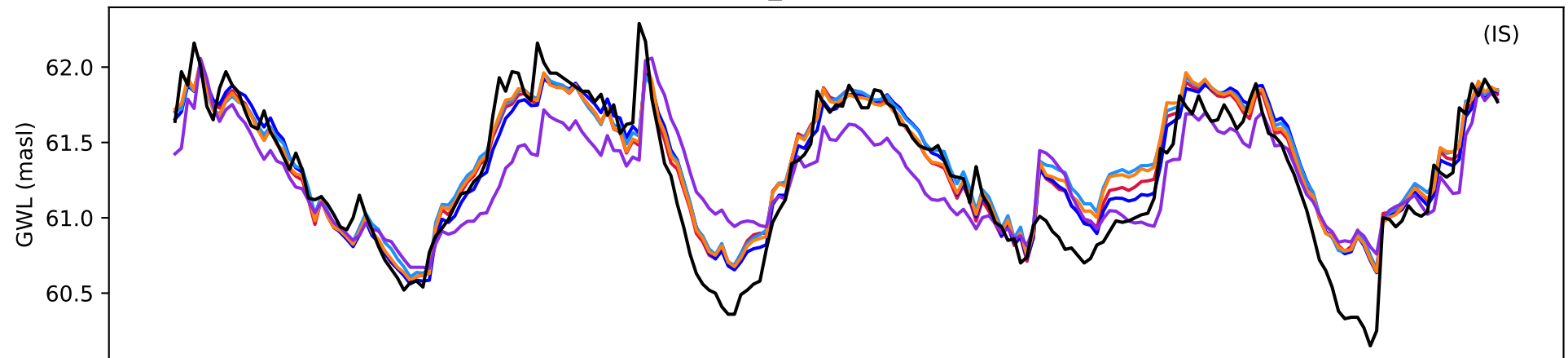

- obs
- ENVfeat (IS) NSE=0.843
- RNDfeat18 (IS) NSE=0.811
- TSfeat (IS) NSE=0.854
- RNDfeat9 (IS) NSE=0.811
- DYNSonly (IS) NSE=0.645

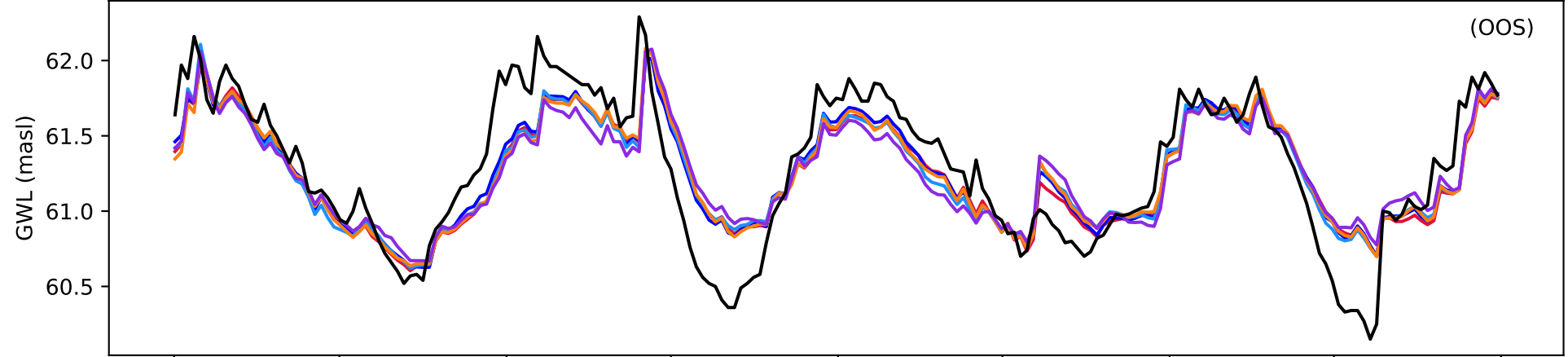

- obs
- ENVfeat (OOS) NSE=0.724
- RNDfeat18 (OOS) NSE=0.718
- TSfeat (OOS) NSE=0.763
- RNDfeat8 (OOS) NSE=0.718
- DYNSonly (OOS) NSE=0.655

2012-01 2012-07 2013-01 2013-07 2014-01 2014-07 2015-01 2015-07 2016-01

Date

NI_100000842

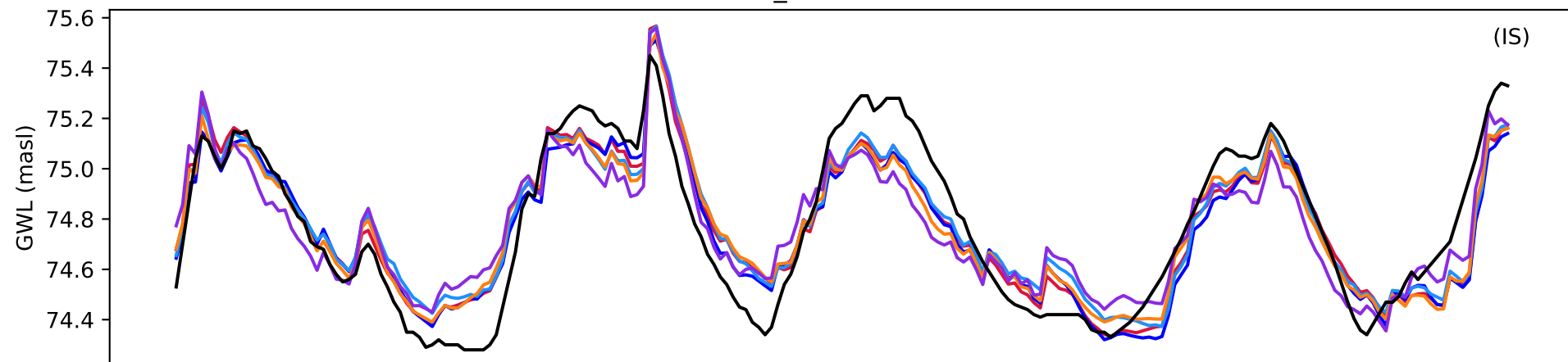

- obs
- ENVfeat (IS) NSE=0.854
- RNDfeat18 (IS) NSE=0.832
- TSfeat (IS) NSE=0.852
- RNDfeat9 (IS) NSE=0.832
- DYNOnly (IS) NSE=0.786

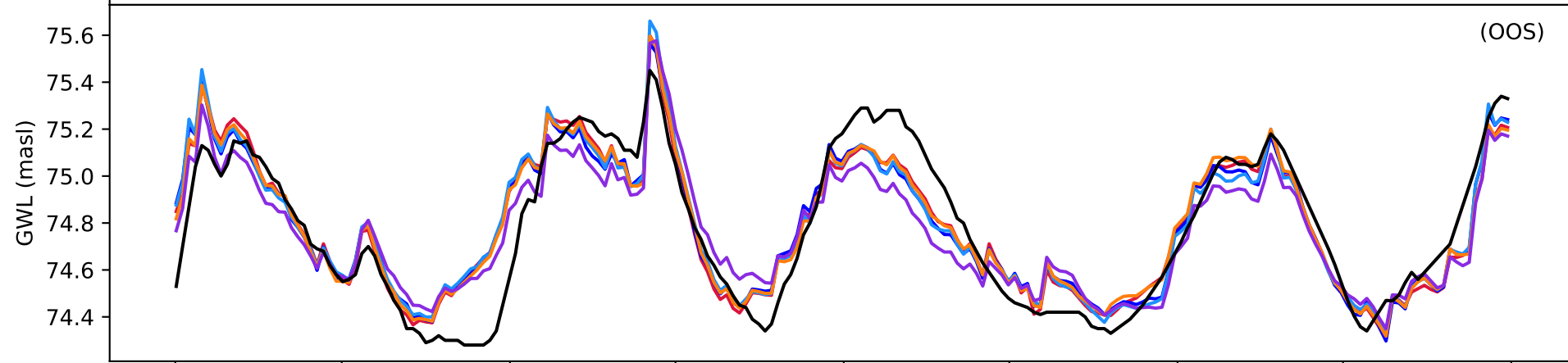

- obs
- ENVfeat (OOS) NSE=0.801
- RNDfeat18 (OOS) NSE=0.795
- TSfeat (OOS) NSE=0.774
- RNDfeat8 (OOS) NSE=0.795
- DYNOnly (OOS) NSE=0.798

2012-01 2012-07 2013-01 2013-07 2014-01 2014-07 2015-01 2015-07 2016-01

Date

NI_100000926

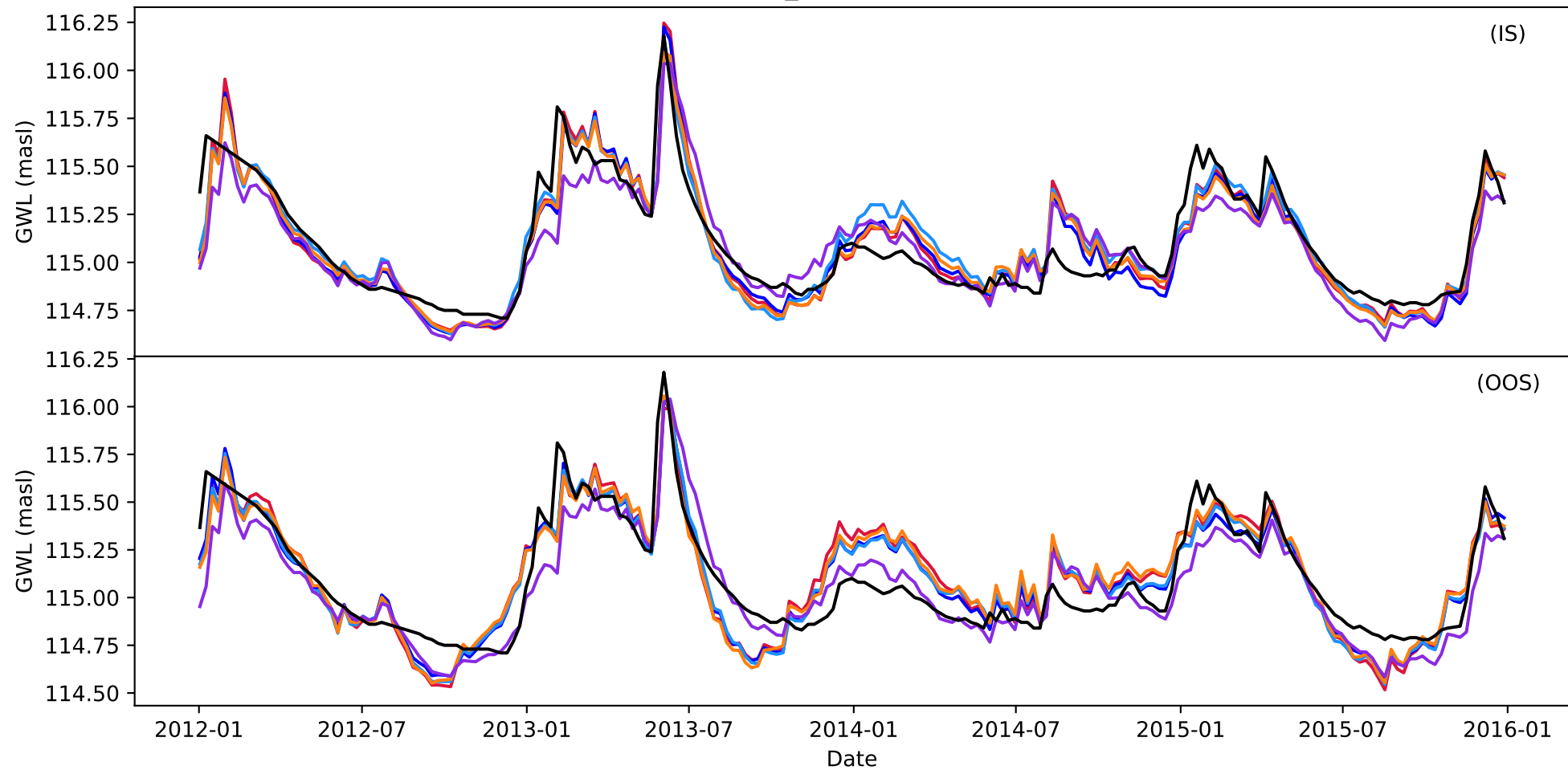

- obs
- ENVfeat (IS) NSE=0.833
- RNDfeat18 (IS) NSE=0.818
- TSfeat (IS) NSE=0.841
- RNDfeat9 (IS) NSE=0.818
- DYNOnly (IS) NSE=0.760

- obs
- ENVfeat (OOS) NSE=0.715
- RNDfeat18 (OOS) NSE=0.740
- TSfeat (OOS) NSE=0.770
- RNDfeat8 (OOS) NSE=0.740
- DYNOnly (OOS) NSE=0.782

NI_129300060

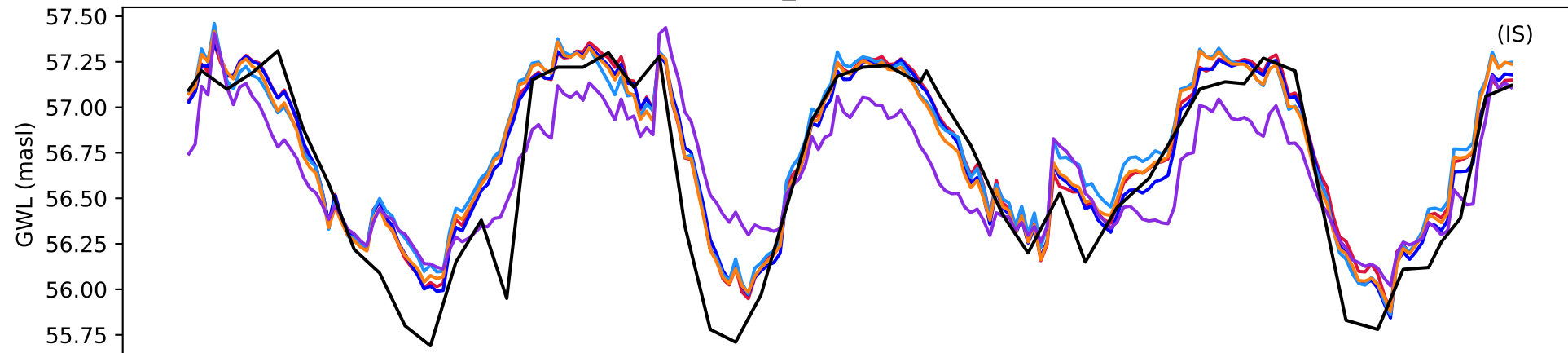

- obs
- ENVfeat (IS) NSE=0.839
- RNDfeat18 (IS) NSE=0.790
- TSfeat (IS) NSE=0.847
- RNDfeat9 (IS) NSE=0.790
- DYNonly (IS) NSE=0.670

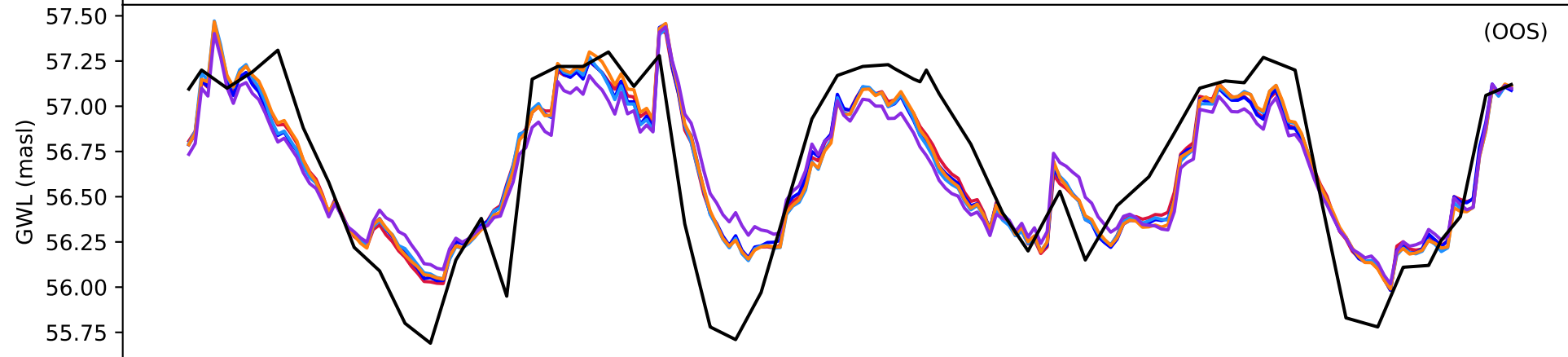

- obs
- ENVfeat (OOS) NSE=0.781
- RNDfeat18 (OOS) NSE=0.740
- TSfeat (OOS) NSE=0.756
- RNDfeat8 (OOS) NSE=0.740
- DYNonly (OOS) NSE=0.675

2012-01 2012-07 2013-01 2013-07 2014-01 2014-07 2015-01 2015-07 2016-01

Date

NI_200000620

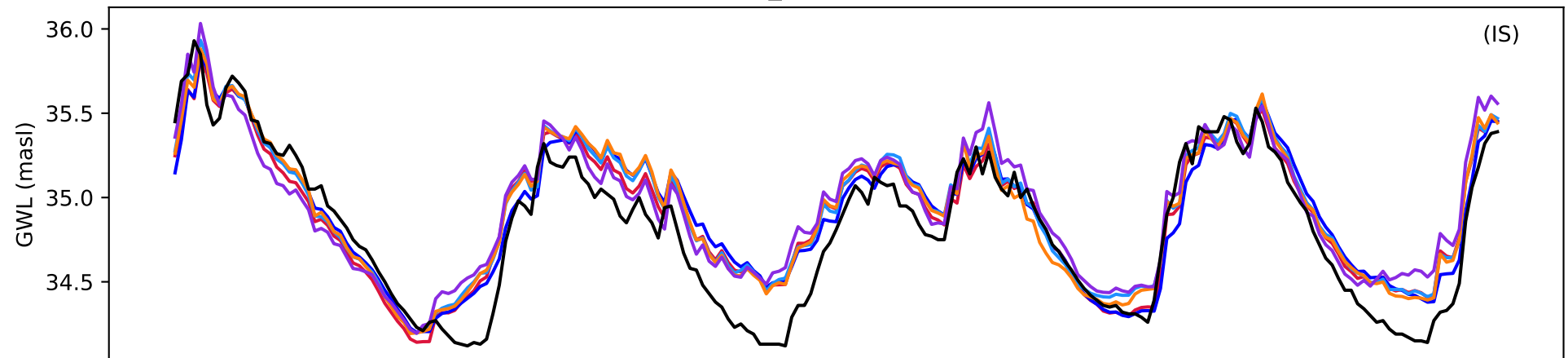

- obs
- ENVfeat (IS) NSE=0.870
- RNDfeat18 (IS) NSE=0.861
- TSfeat (IS) NSE=0.865
- RNDfeat9 (IS) NSE=0.861
- DYNOnly (IS) NSE=0.823

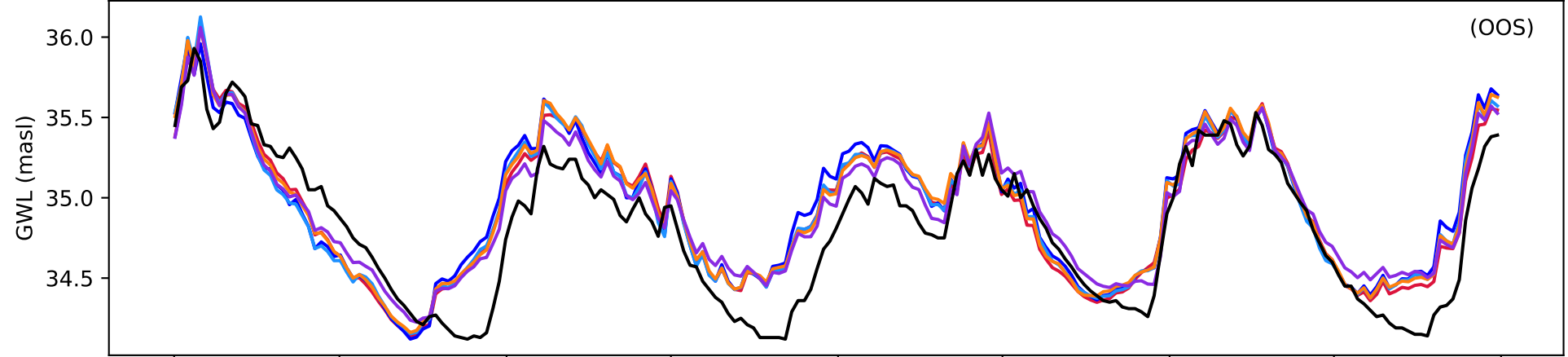

- obs
- ENVfeat (OOS) NSE=0.819
- RNDfeat18 (OOS) NSE=0.794
- TSfeat (OOS) NSE=0.745
- RNDfeat8 (OOS) NSE=0.794
- DYNOnly (OOS) NSE=0.839

2012-01 2012-07 2013-01 2013-07 2014-01 2014-07 2015-01 2015-07 2016-01

Date

NI_200000788

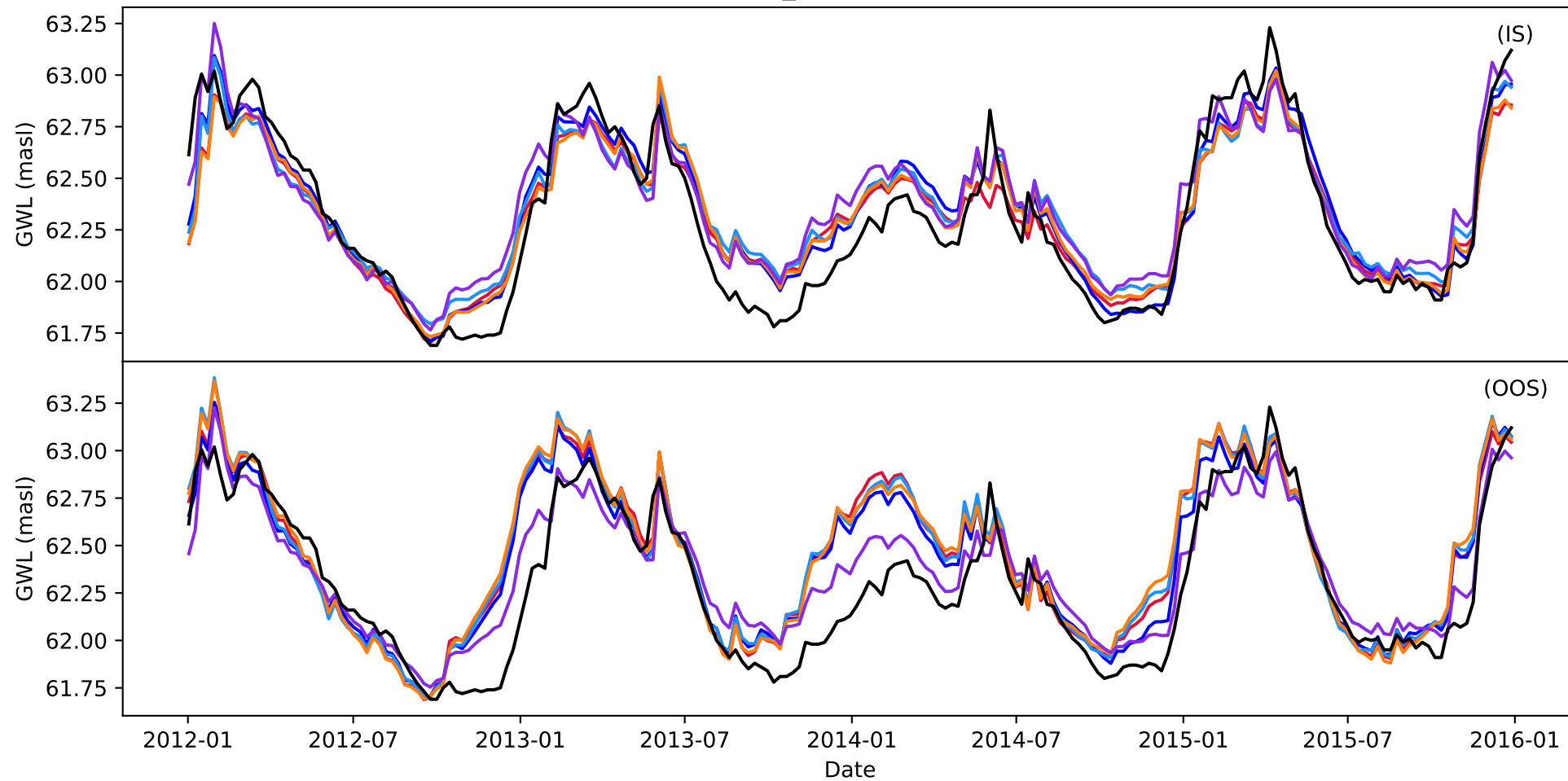

- obs
- ENVfeat (IS) NSE=0.911
- RNDfeat18 (IS) NSE=0.895
- TSfeat (IS) NSE=0.929
- RNDfeat9 (IS) NSE=0.895
- DYNonly (IS) NSE=0.885

- obs
- ENVfeat (OOS) NSE=0.720
- RNDfeat18 (OOS) NSE=0.681
- TSfeat (OOS) NSE=0.756
- RNDfeat8 (OOS) NSE=0.681
- DYNonly (OOS) NSE=0.901

NI_200001068

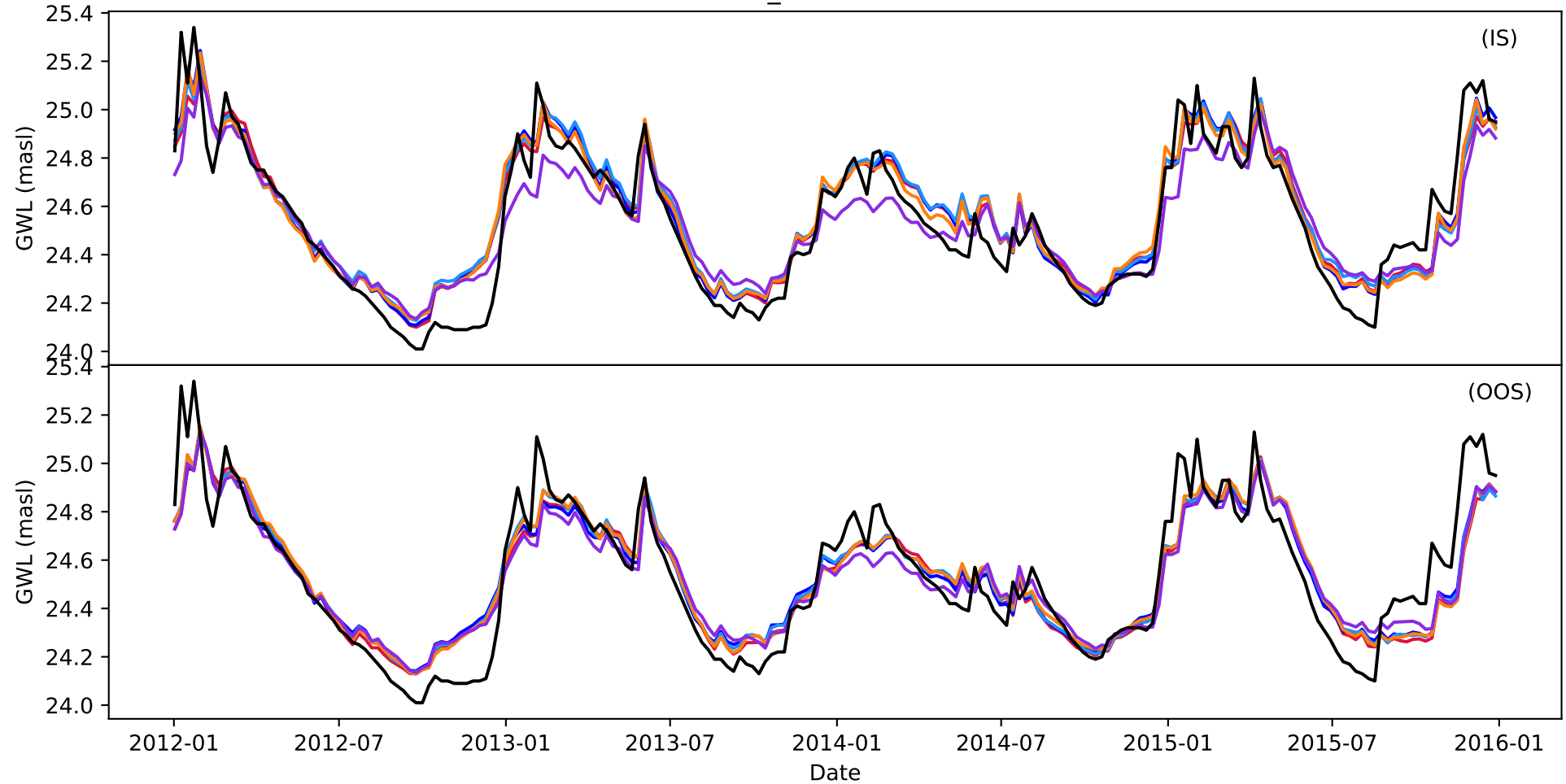

- obs
- ENVfeat (IS) NSE=0.881
- RNDfeat18 (IS) NSE=0.866
- TSfeat (IS) NSE=0.883
- RNDfeat9 (IS) NSE=0.866
- DYNonly (IS) NSE=0.827

- obs
- ENVfeat (OOS) NSE=0.839
- RNDfeat18 (OOS) NSE=0.843
- TSfeat (OOS) NSE=0.843
- RNDfeat8 (OOS) NSE=0.843
- DYNonly (OOS) NSE=0.825

NI_200001722

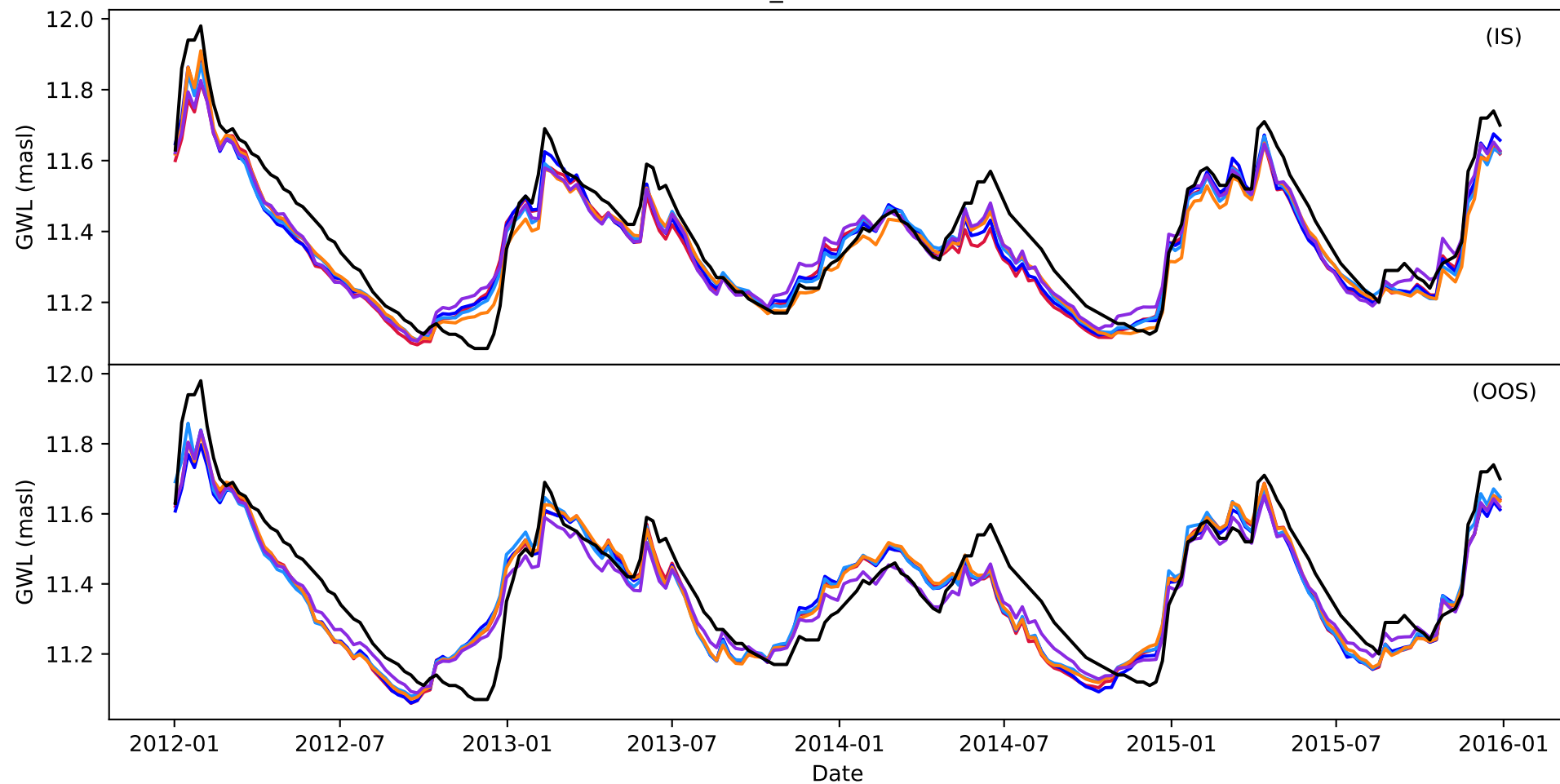

- obs
- ENVfeat (IS) NSE=0.838
- RNDfeat18 (IS) NSE=0.884
- TSfeat (IS) NSE=0.876
- RNDfeat9 (IS) NSE=0.884
- DYNonly (IS) NSE=0.875

- obs
- ENVfeat (OOS) NSE=0.814
- RNDfeat18 (OOS) NSE=0.823
- TSfeat (OOS) NSE=0.798
- RNDfeat8 (OOS) NSE=0.823
- DYNonly (OOS) NSE=0.877

NI_200002153

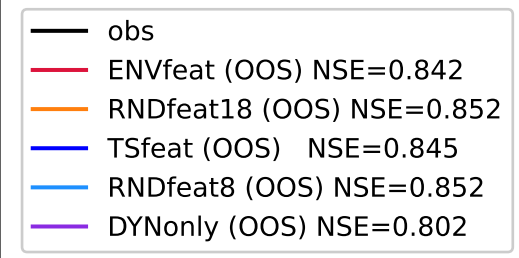
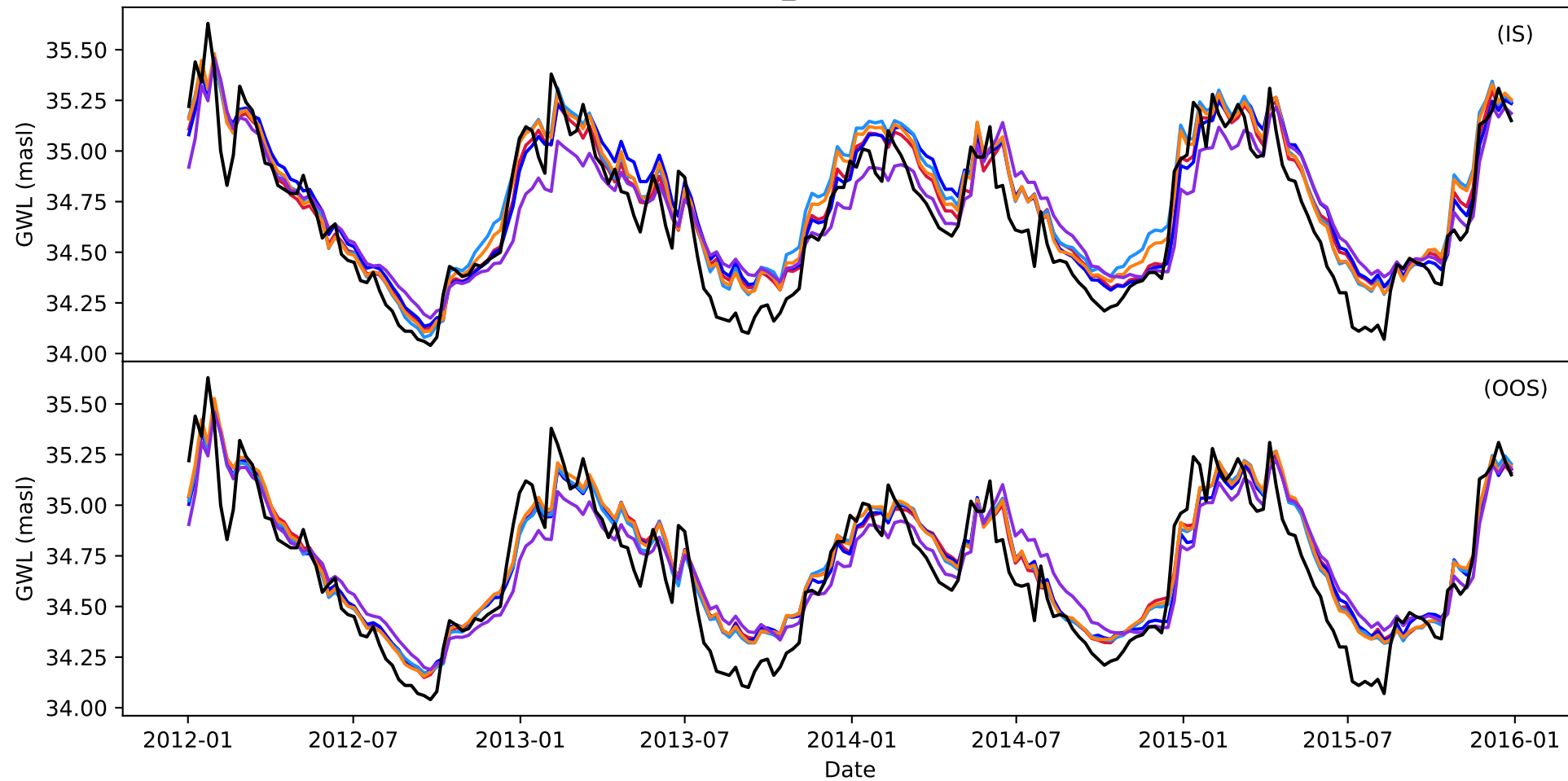

NI_400080190

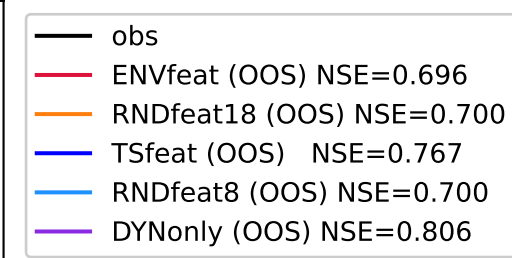
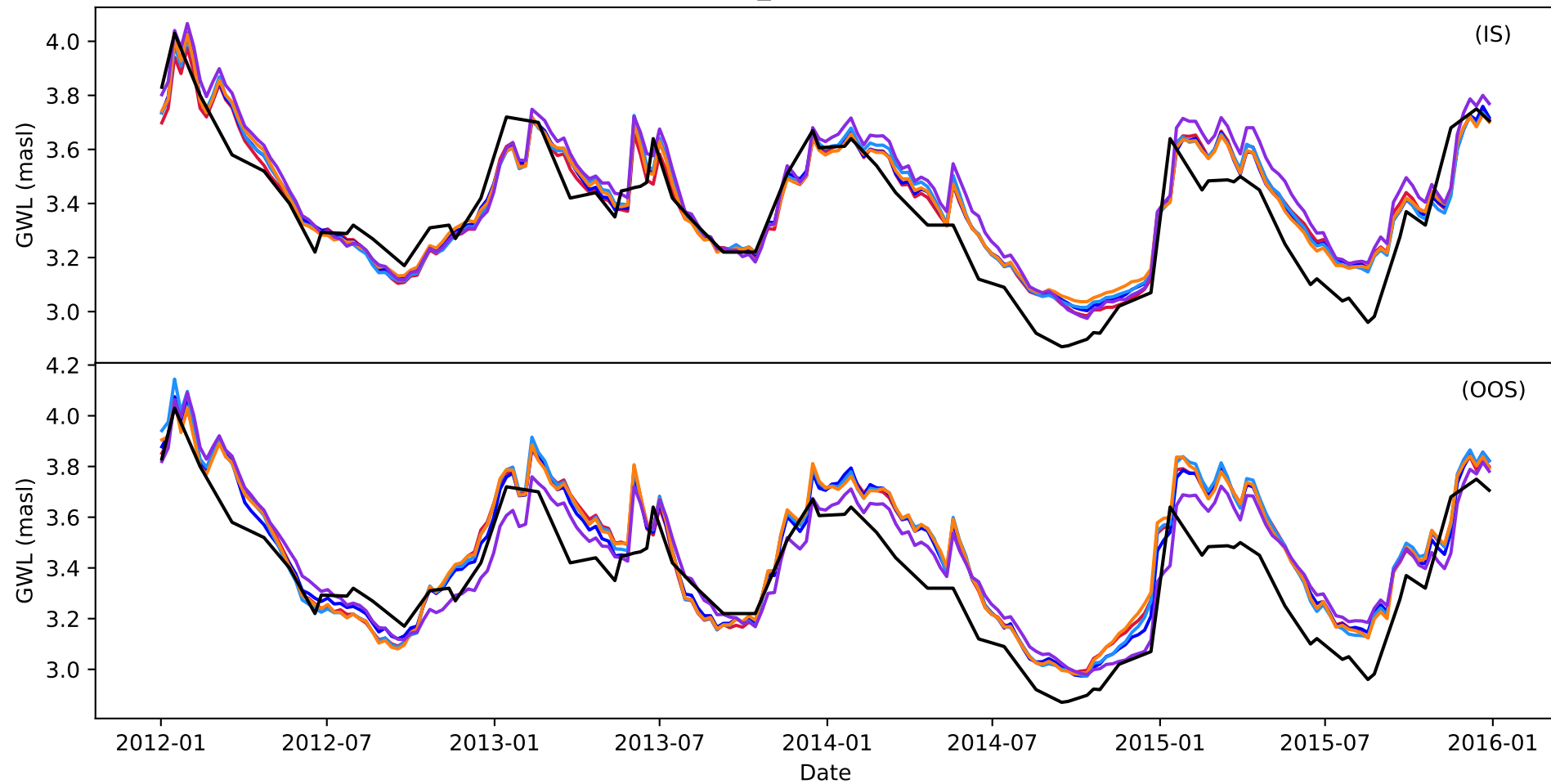

NI_400081660

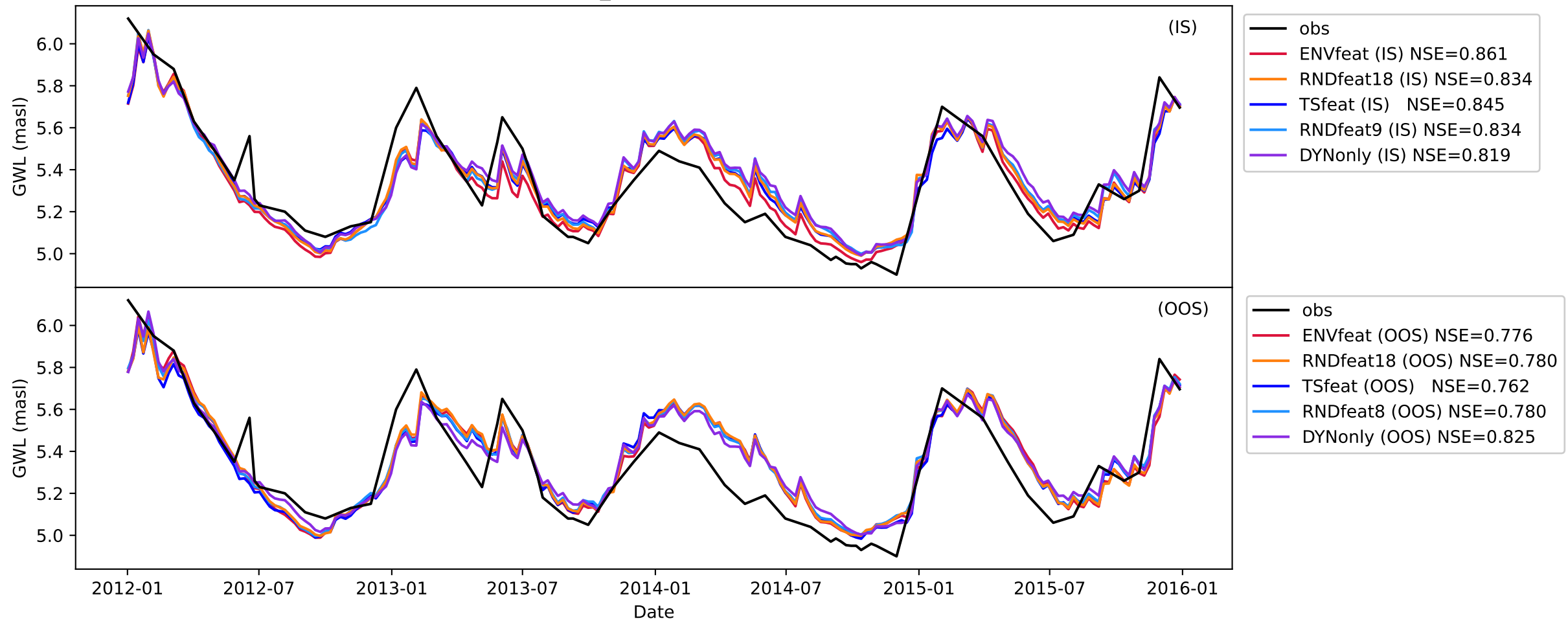

NI_405160331

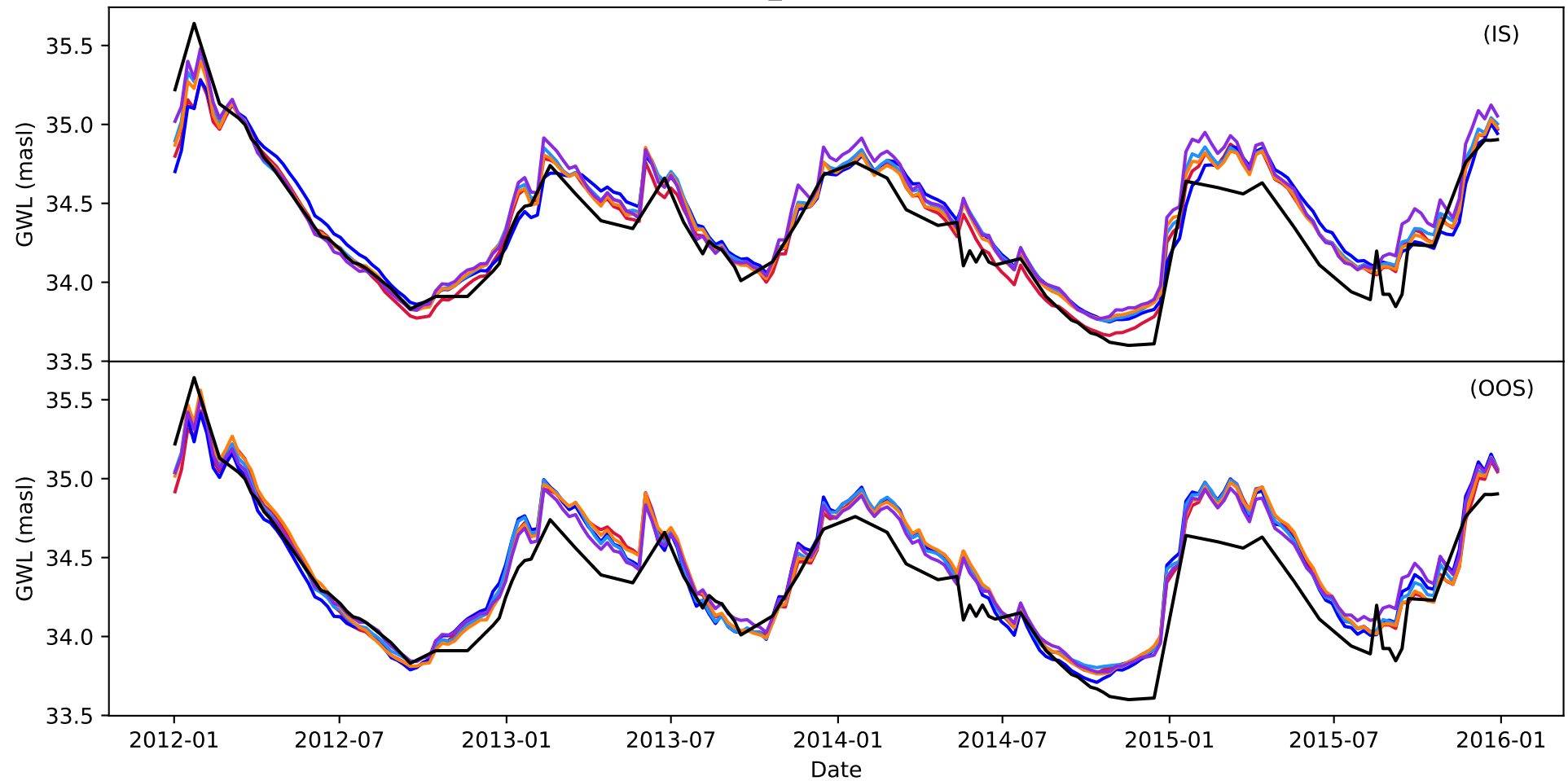

- obs
- ENVfeat (IS) NSE=0.919
- RNDfeat18 (IS) NSE=0.896
- TSfeat (IS) NSE=0.885
- RNDfeat9 (IS) NSE=0.896
- DYNOnly (IS) NSE=0.878

- obs
- ENVfeat (OOS) NSE=0.823
- RNDfeat18 (OOS) NSE=0.821
- TSfeat (OOS) NSE=0.832
- RNDfeat8 (OOS) NSE=0.821
- DYNOnly (OOS) NSE=0.883

NI_500000592

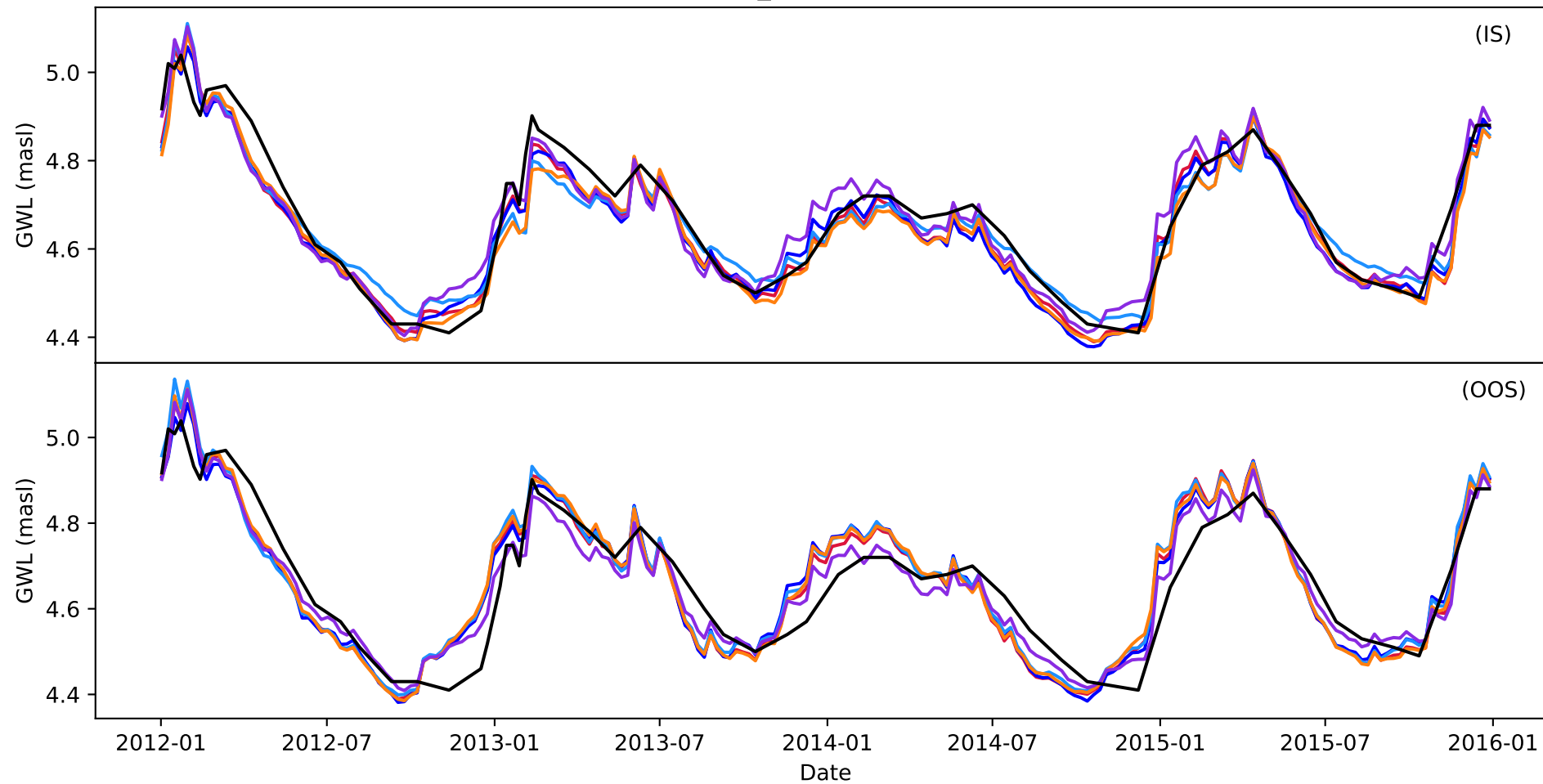

- obs
- ENVfeat (IS) NSE=0.939
- RNDfeat18 (IS) NSE=0.925
- TSfeat (IS) NSE=0.933
- RNDfeat9 (IS) NSE=0.925
- DYNonly (IS) NSE=0.923

- obs
- ENVfeat (OOS) NSE=0.873
- RNDfeat18 (OOS) NSE=0.851
- TSfeat (OOS) NSE=0.867
- RNDfeat8 (OOS) NSE=0.851
- DYNonly (OOS) NSE=0.924

NI_600041871

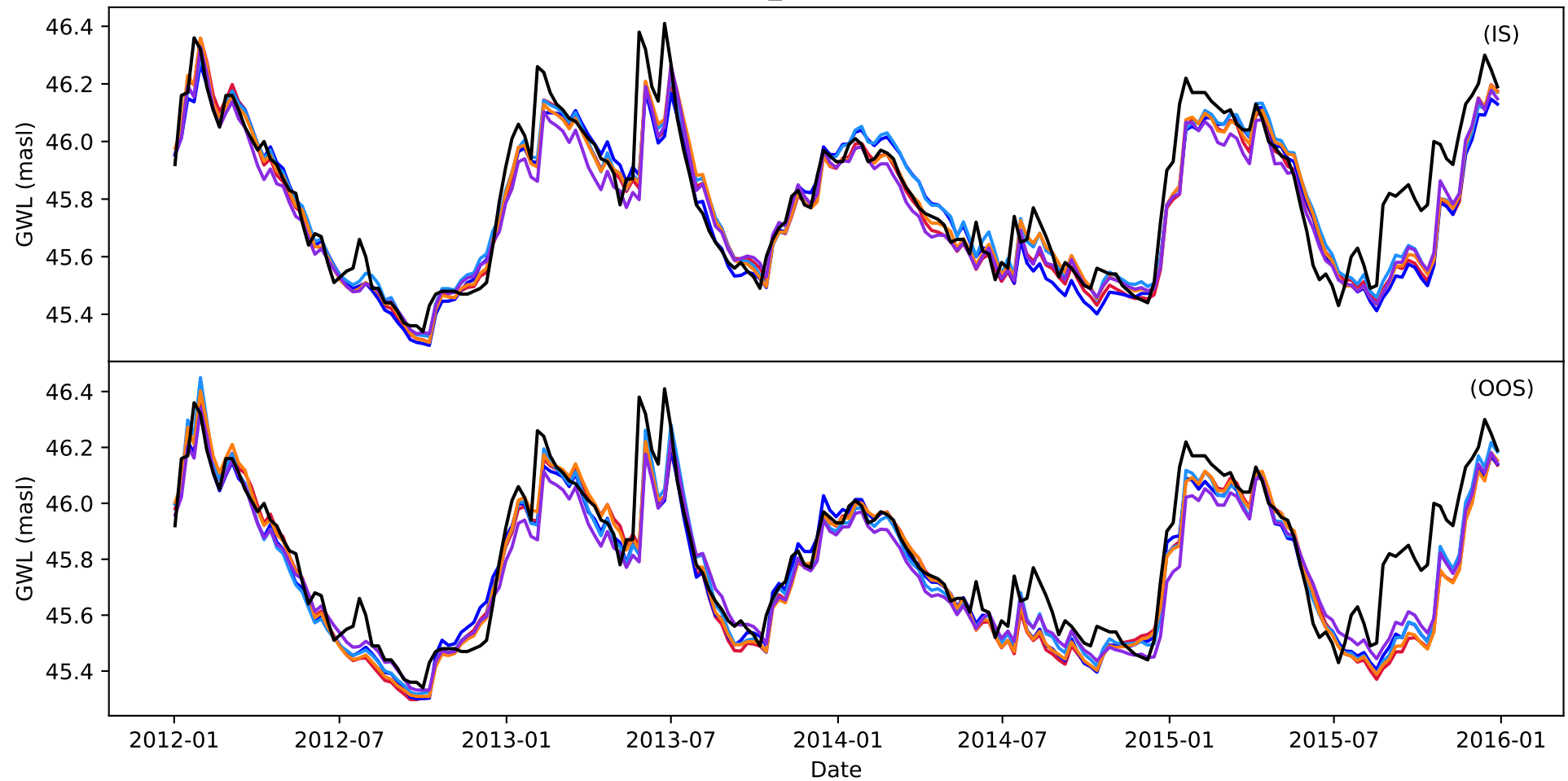

- obs
- ENVfeat (IS) NSE=0.828
- RNDfeat18 (IS) NSE=0.836
- TSfeat (IS) NSE=0.808
- RNDfeat9 (IS) NSE=0.836
- DYNSonly (IS) NSE=0.818

- obs
- ENVfeat (OOS) NSE=0.772
- RNDfeat18 (OOS) NSE=0.794
- TSfeat (OOS) NSE=0.792
- RNDfeat8 (OOS) NSE=0.794
- DYNSonly (OOS) NSE=0.797

NW_60090169

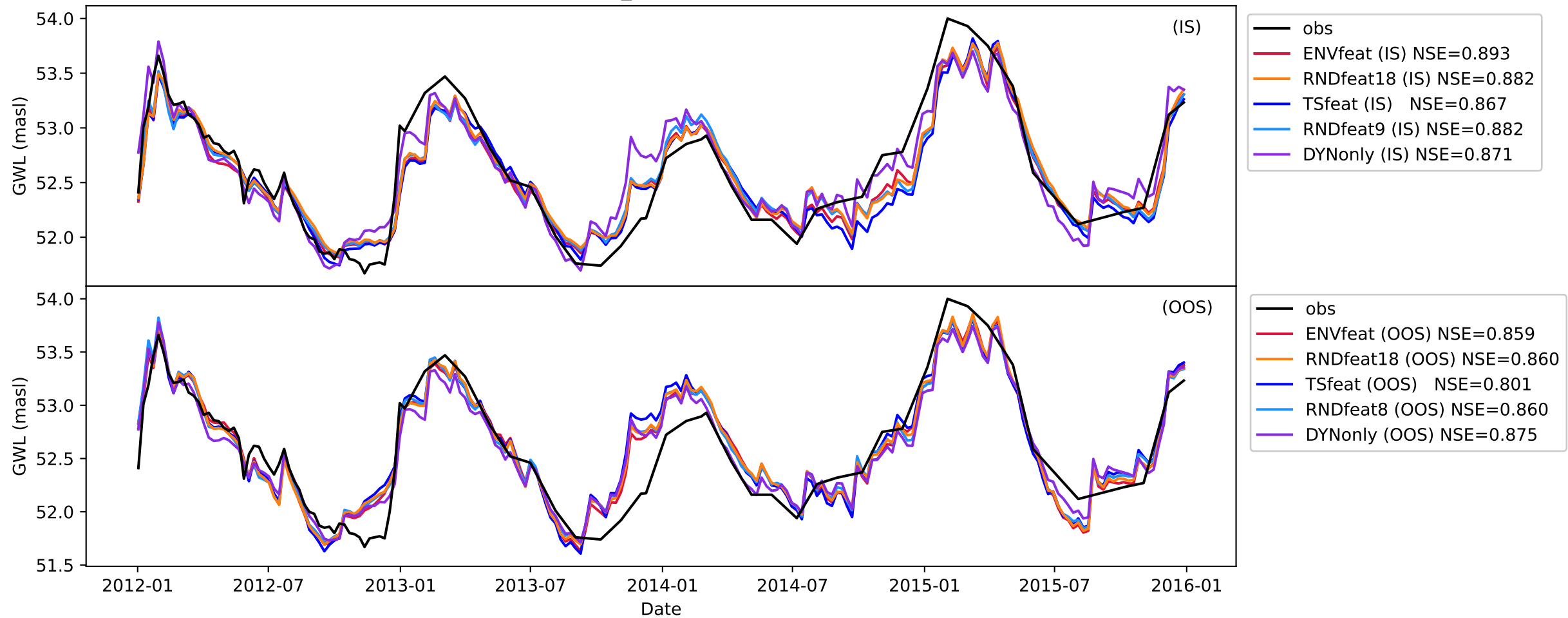

NW_60240258

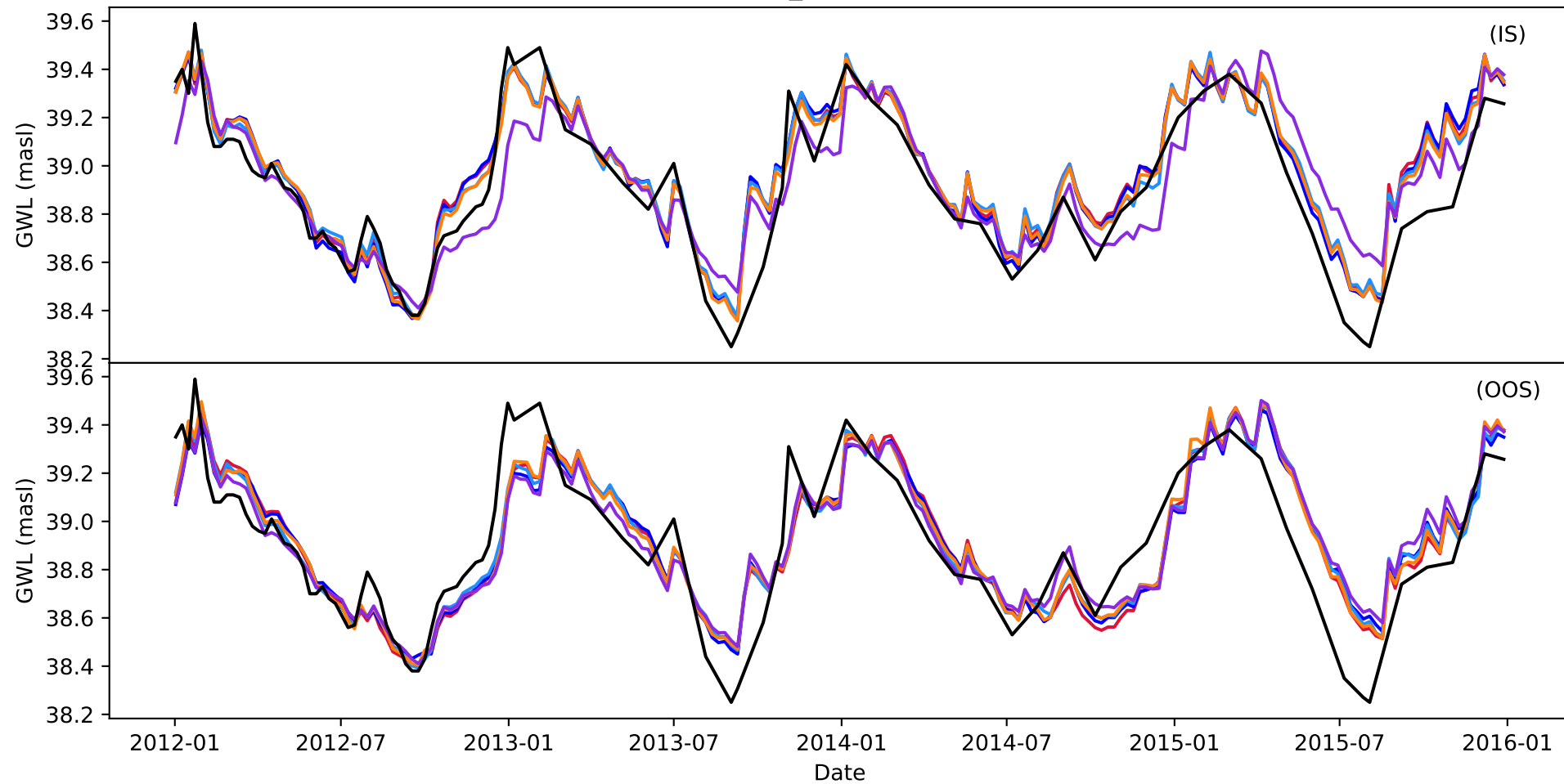

- obs
- ENVfeat (IS) NSE=0.810
- RNDfeat18 (IS) NSE=0.827
- TSfeat (IS) NSE=0.815
- RNDfeat9 (IS) NSE=0.827
- DYNSonly (IS) NSE=0.734

- obs
- ENVfeat (OOS) NSE=0.756
- RNDfeat18 (OOS) NSE=0.760
- TSfeat (OOS) NSE=0.738
- RNDfeat8 (OOS) NSE=0.760
- DYNSonly (OOS) NSE=0.731

NW_8000186

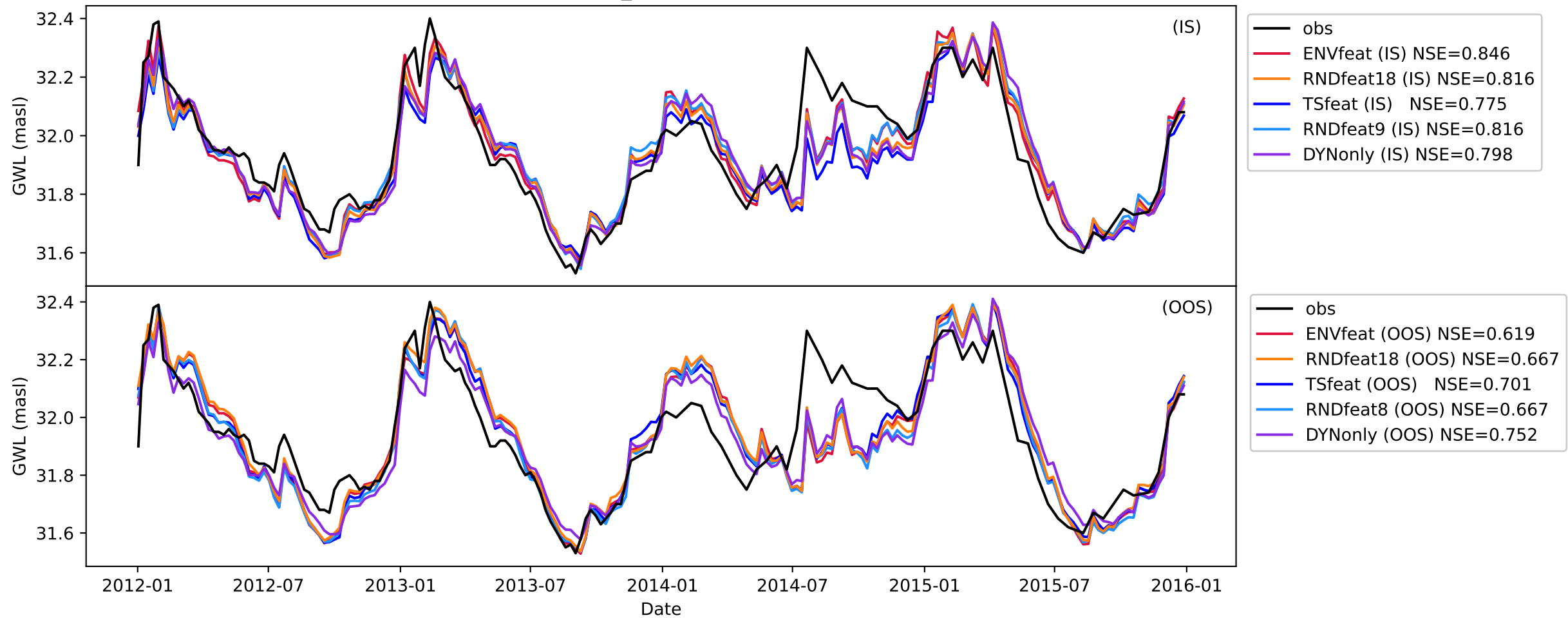

NW_80300376

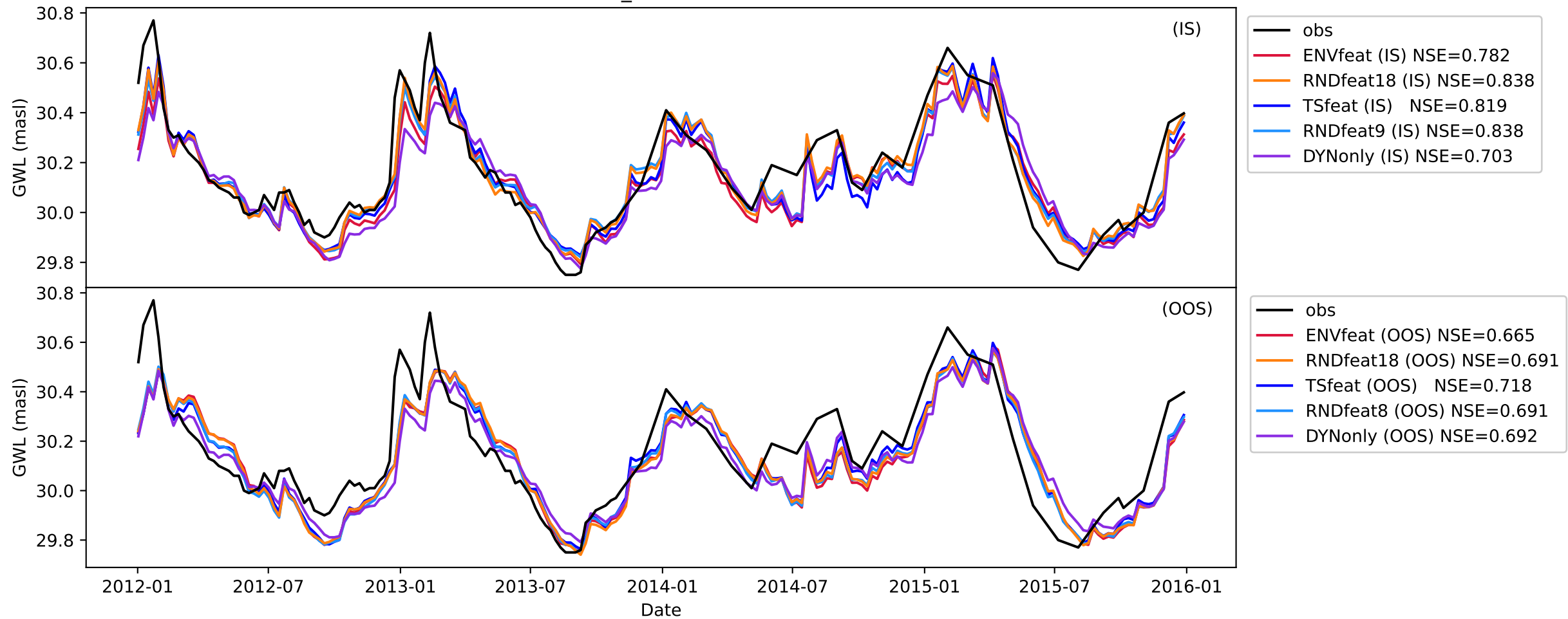

NW_91163705

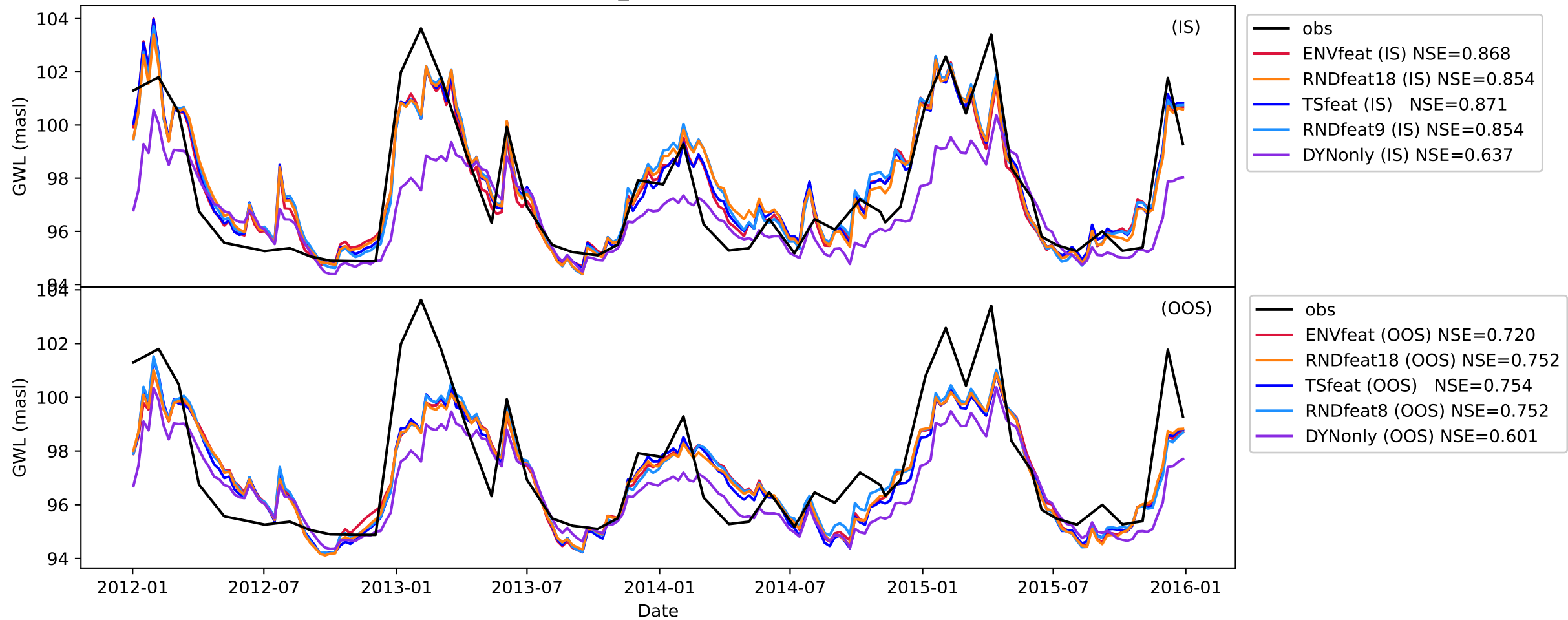

NW_91174909

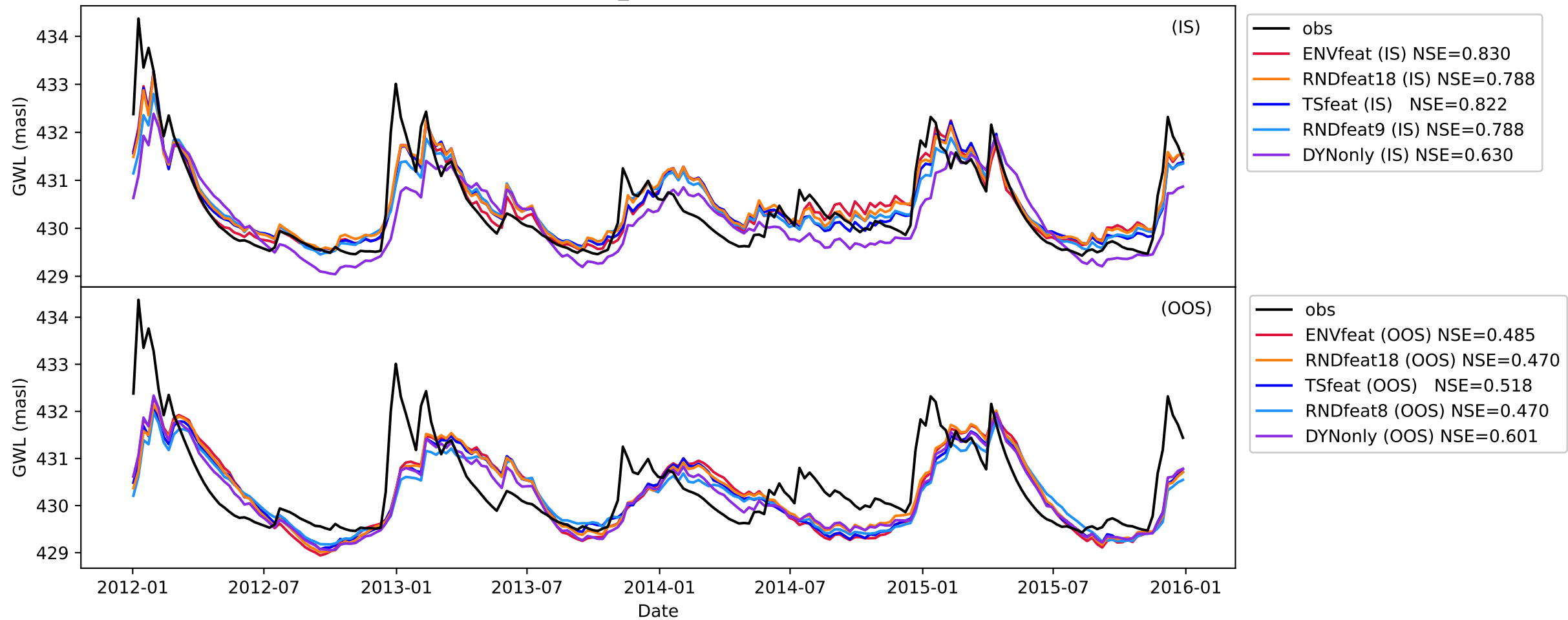

NW_100140142

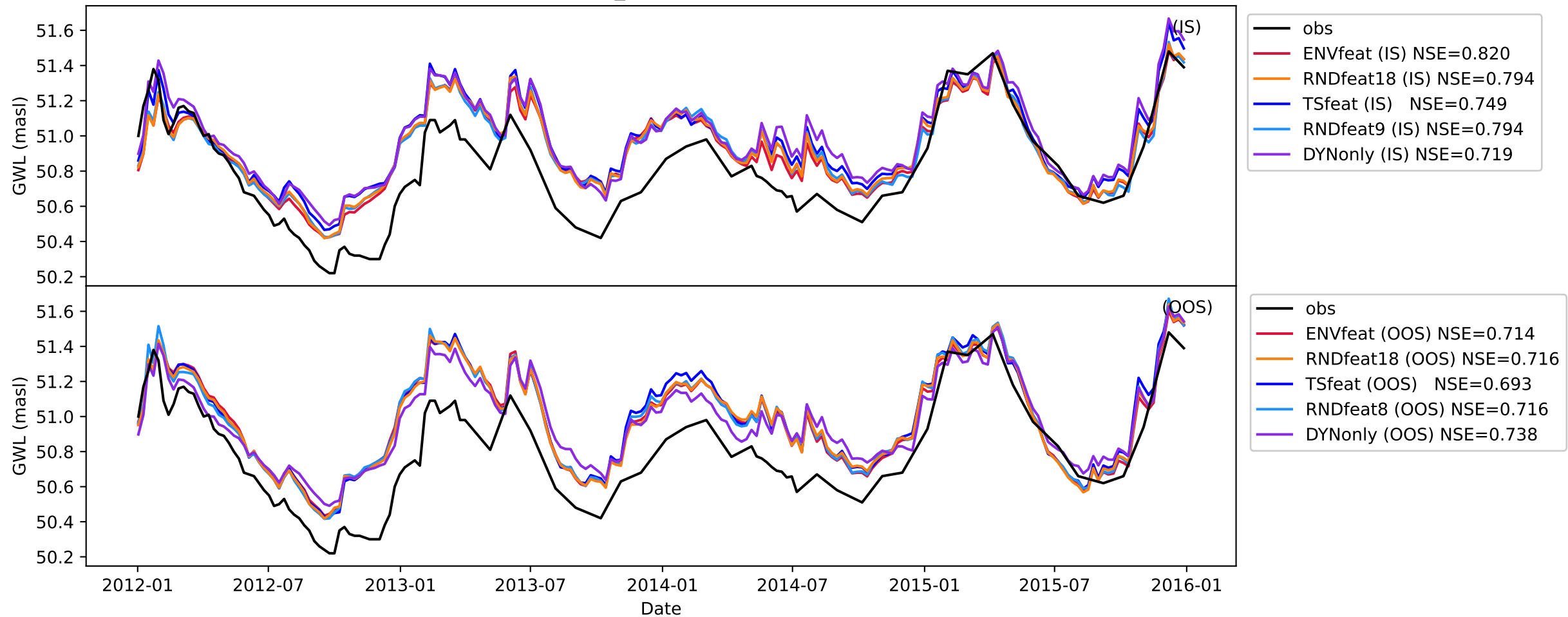

NW_100140762

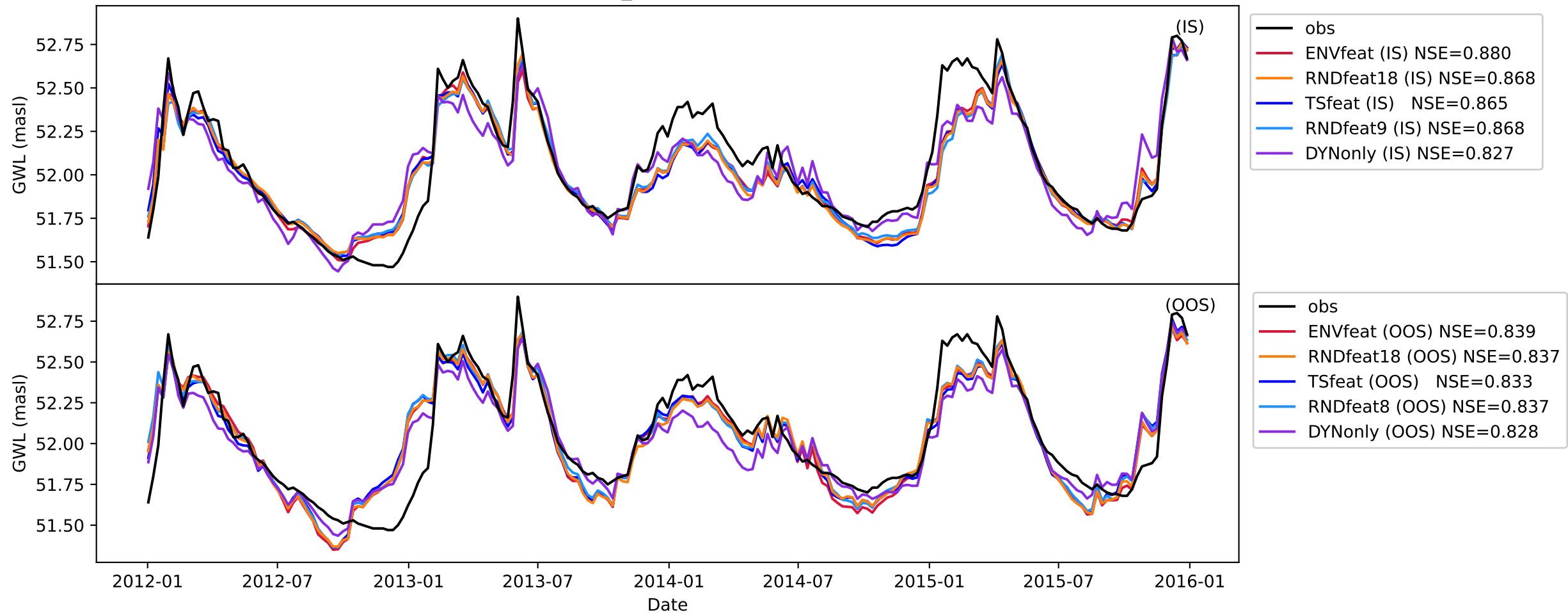

NW_110040028

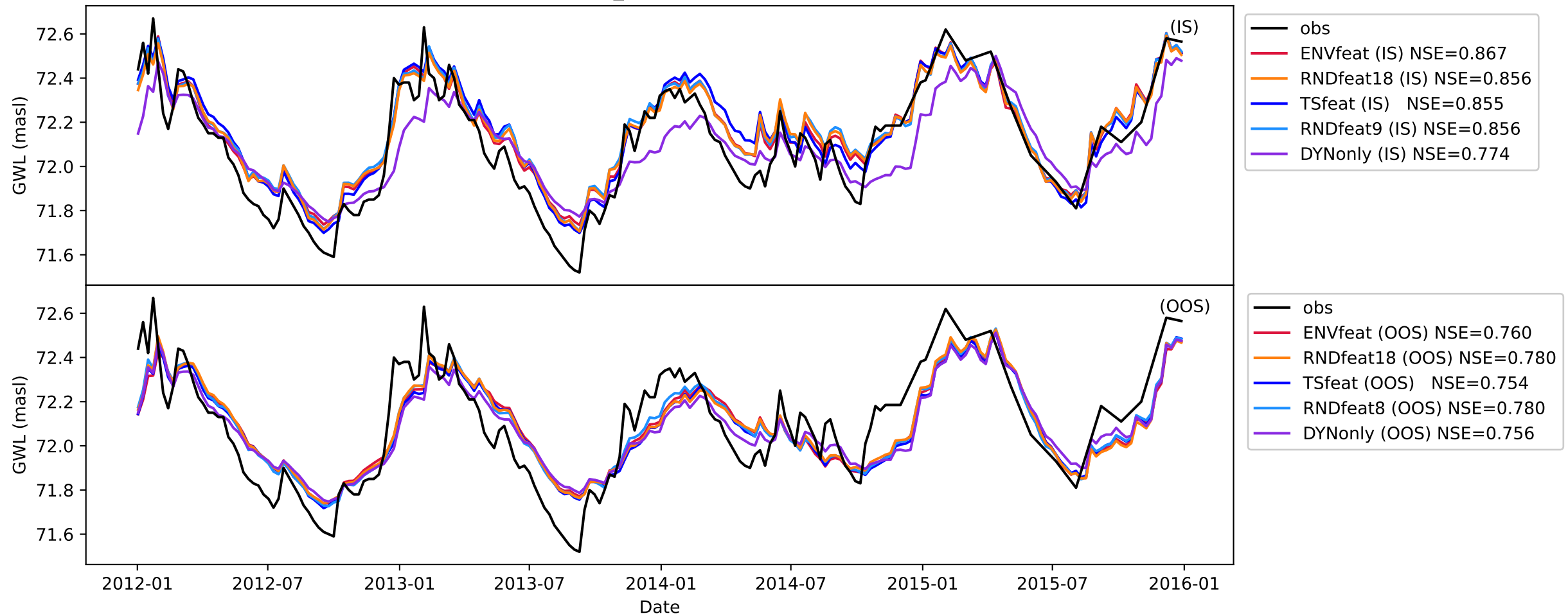

NW_110040041

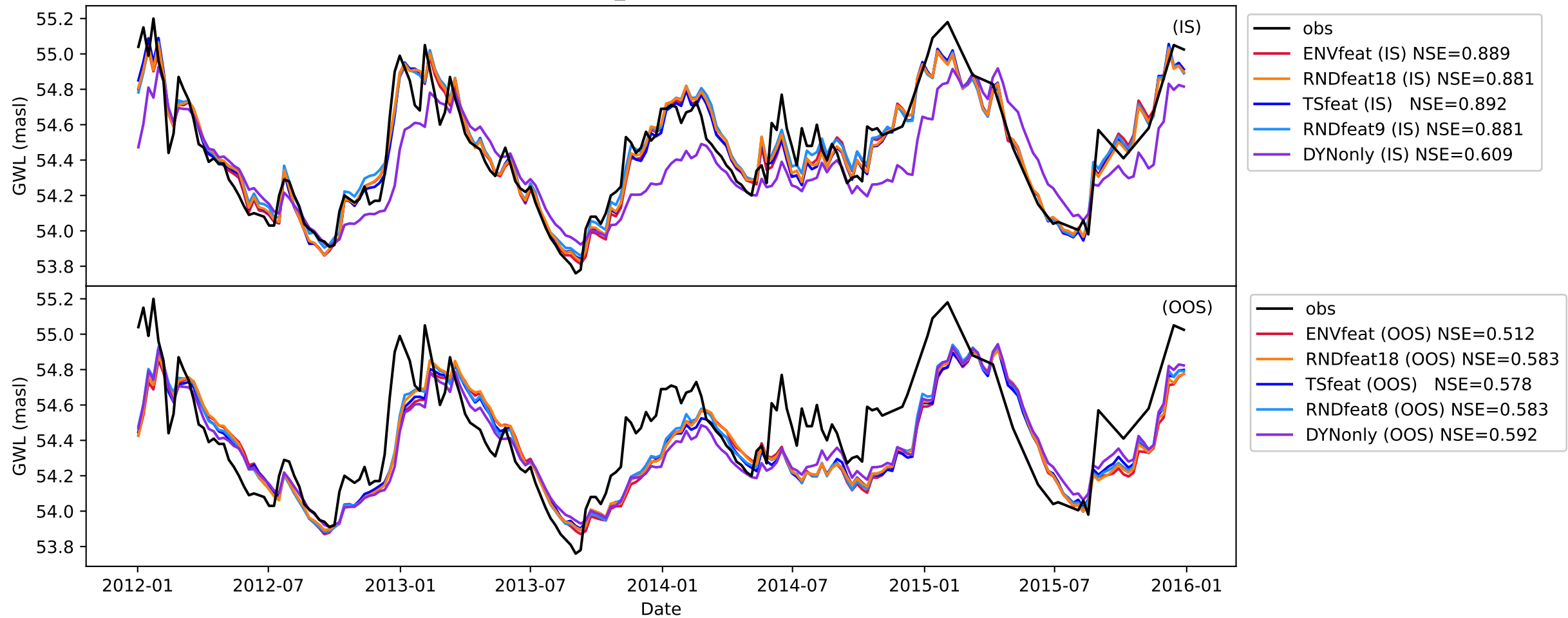

NW_110060143

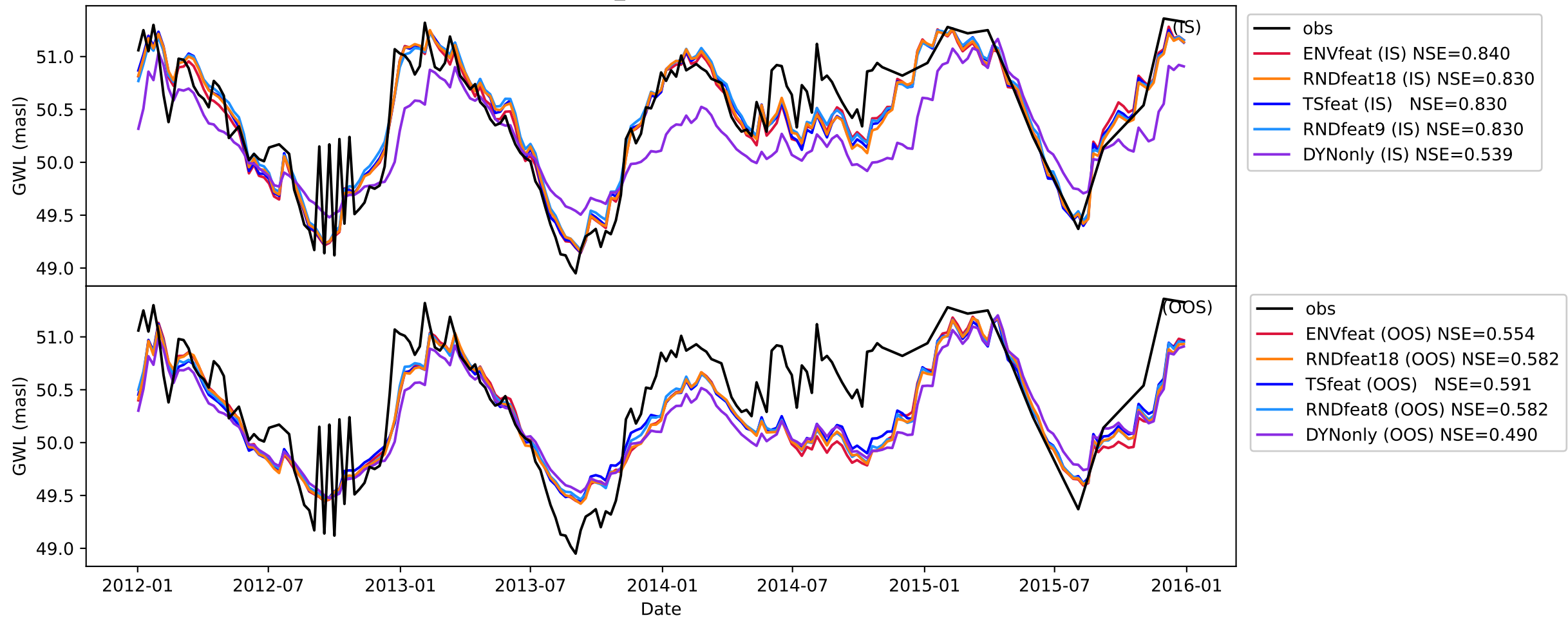

NW_110240017

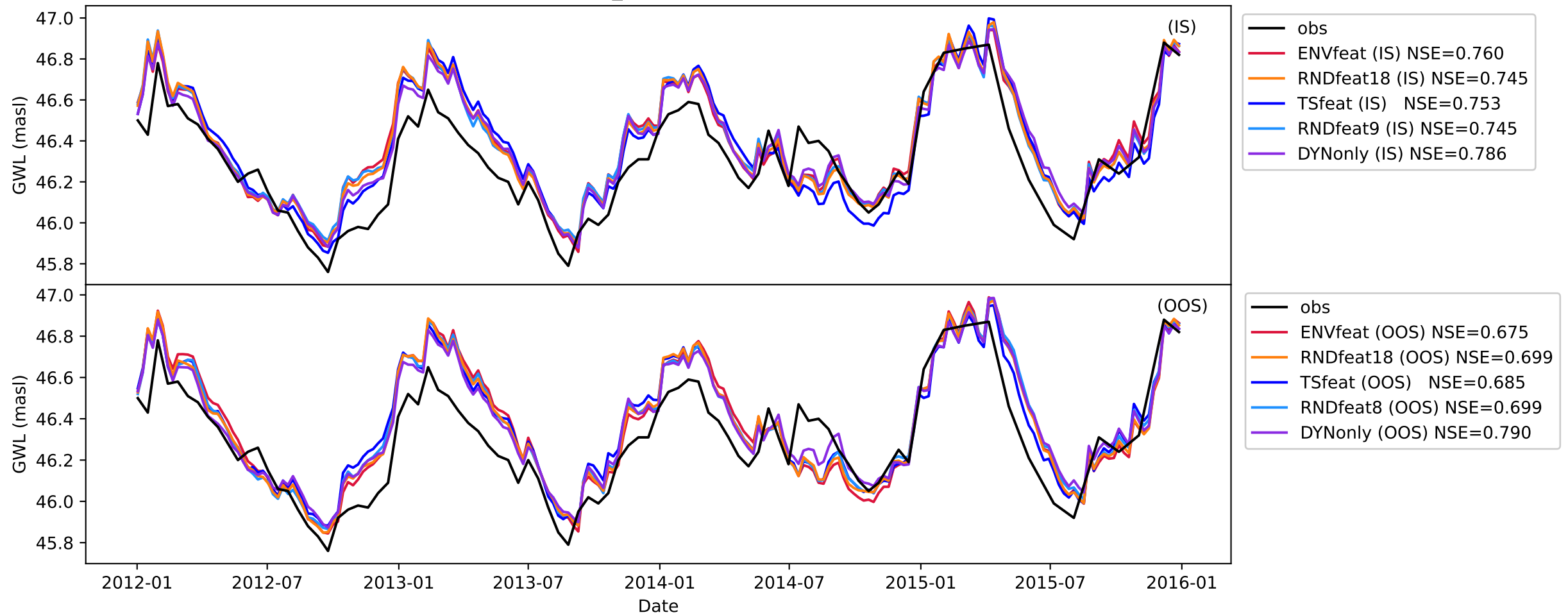

NW_129660176

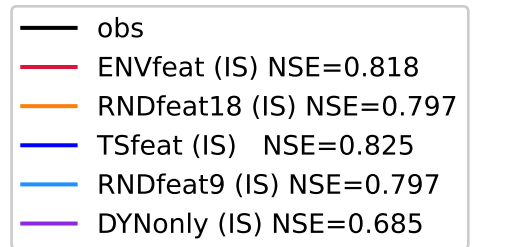
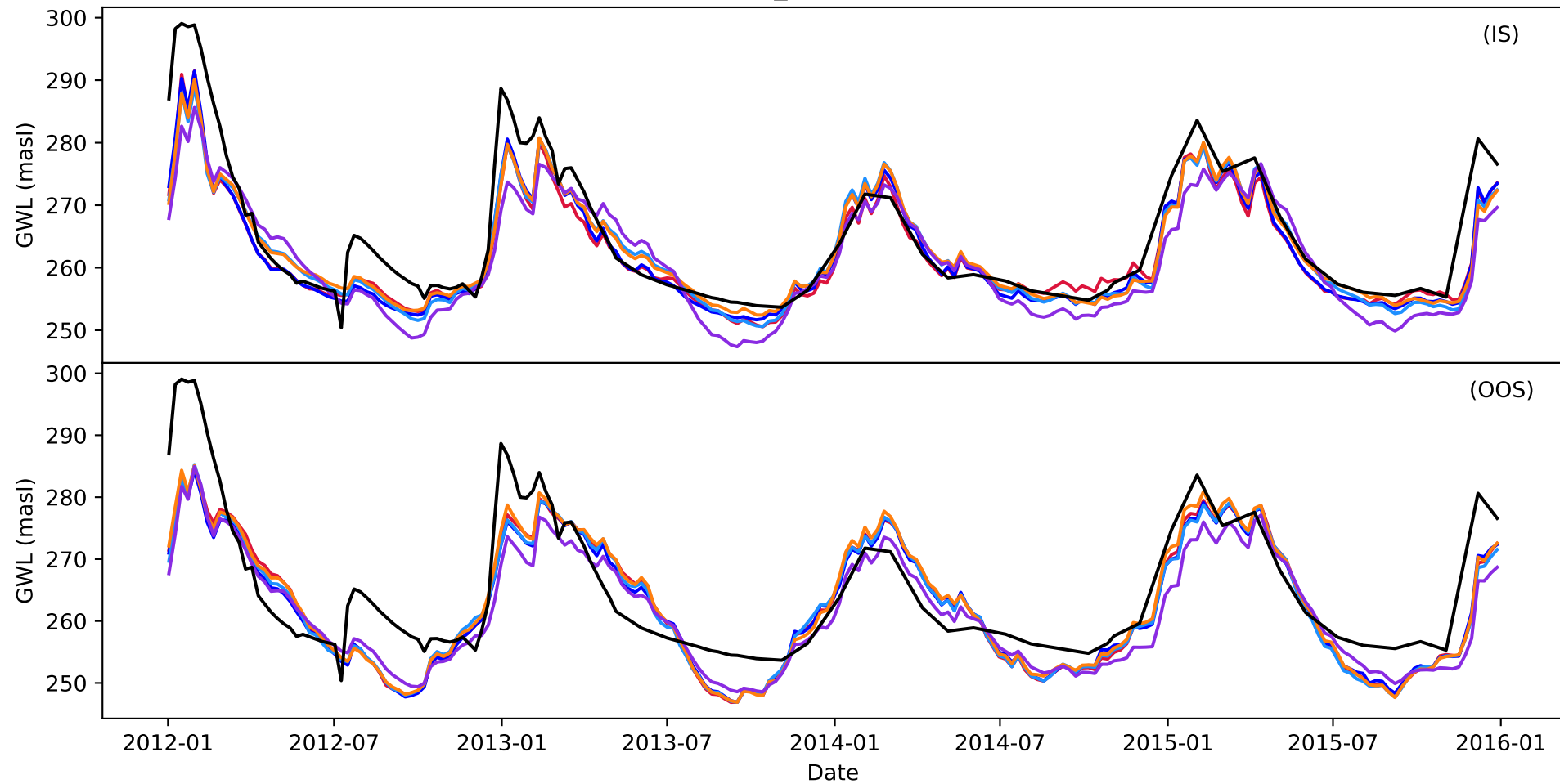

NW_129660206

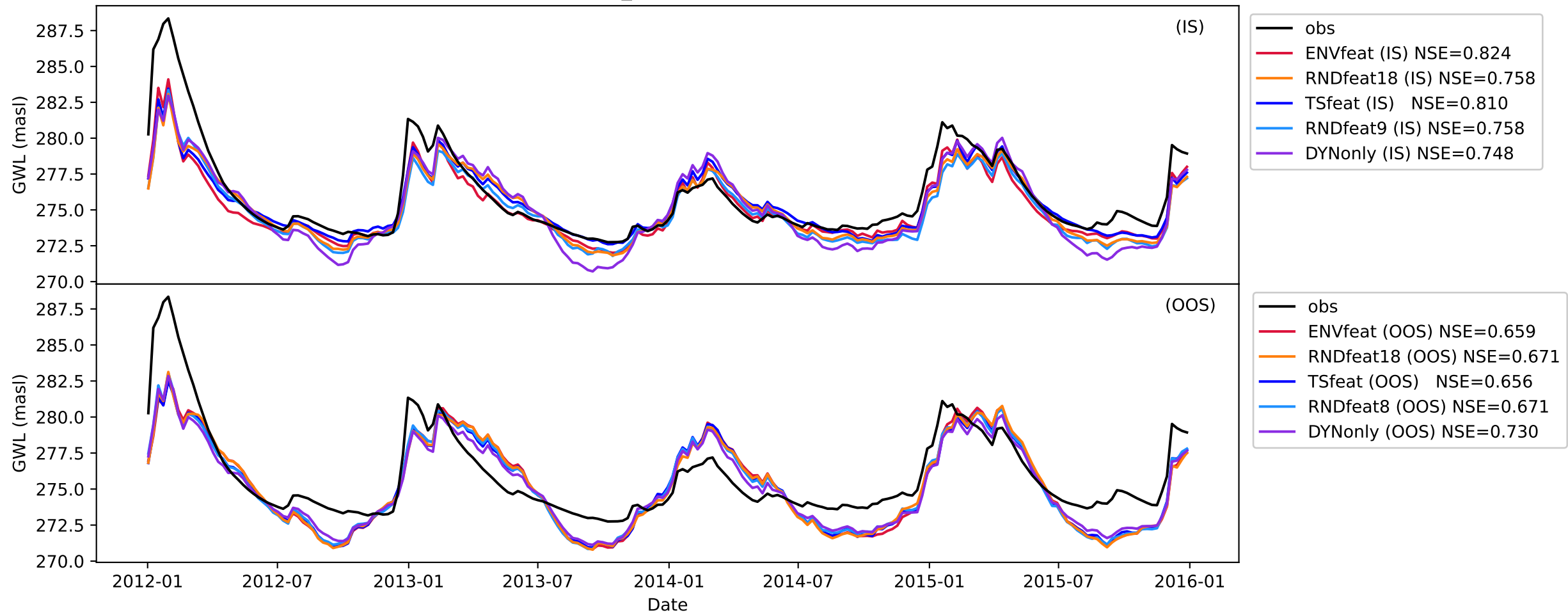

RP_2373131200

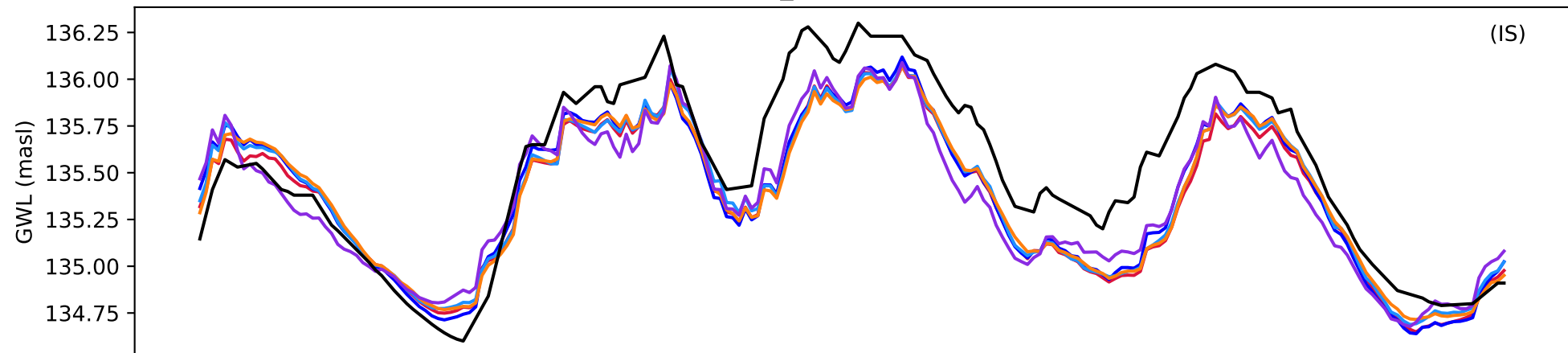

- obs
- ENVfeat (IS) NSE=0.751
- RNDfeat18 (IS) NSE=0.758
- TSfeat (IS) NSE=0.776
- RNDfeat9 (IS) NSE=0.758
- DYNOnly (IS) NSE=0.751

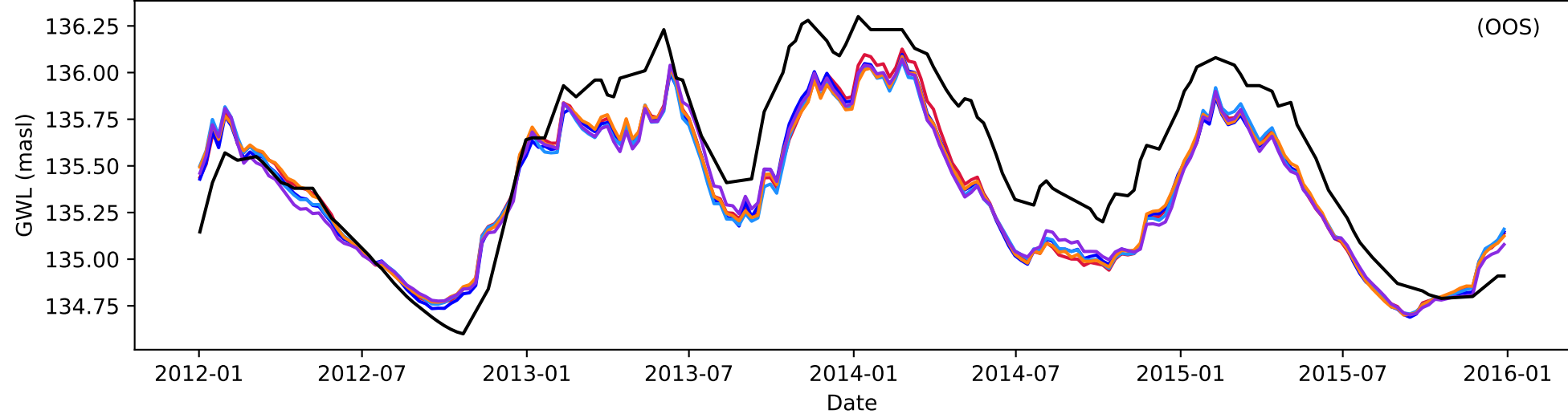

- obs
- ENVfeat (OOS) NSE=0.722
- RNDfeat18 (OOS) NSE=0.706
- TSfeat (OOS) NSE=0.708
- RNDfeat8 (OOS) NSE=0.706
- DYNOnly (OOS) NSE=0.731

RP_2378140100

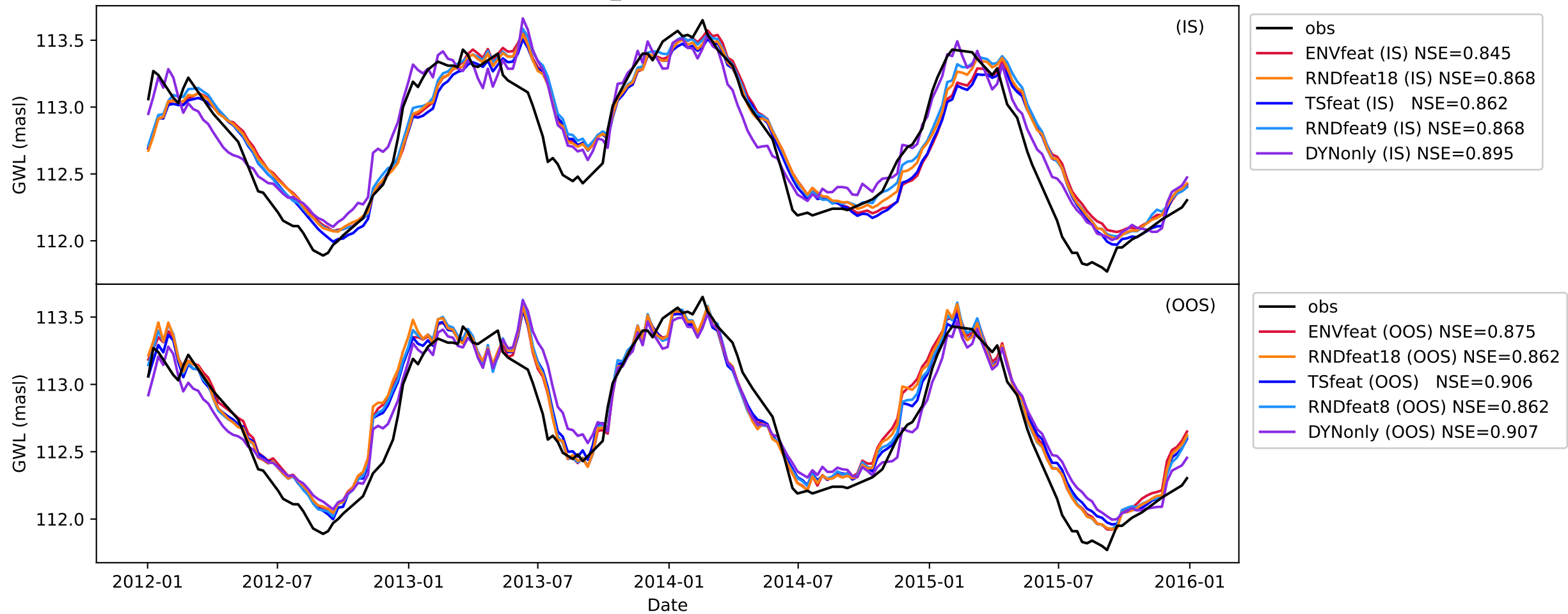

SH_10L53126001

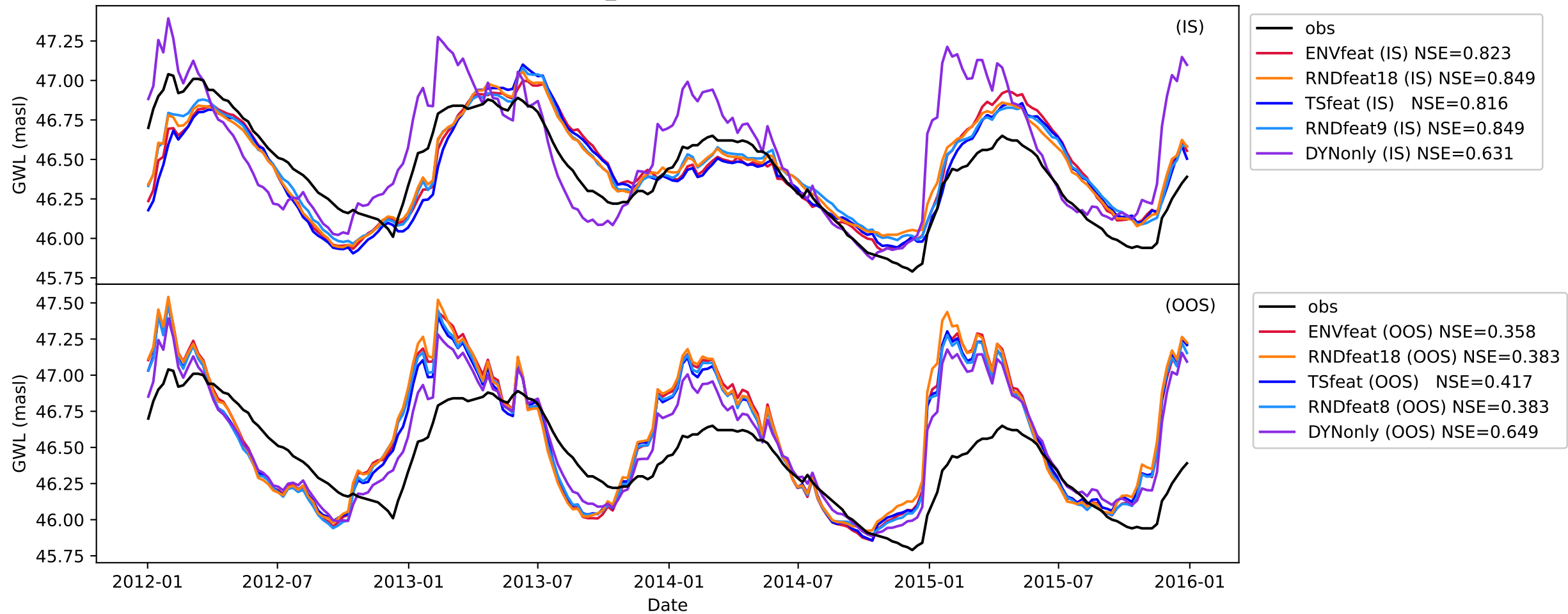

SH_10L55038005

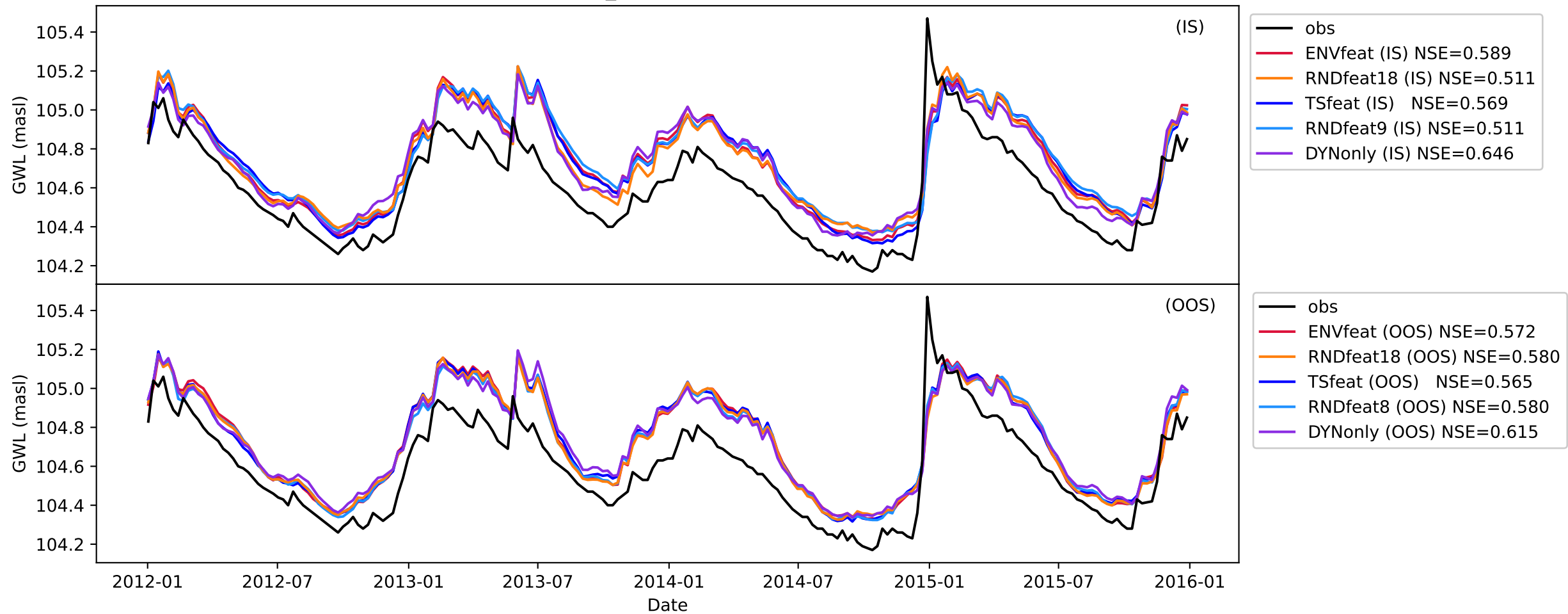

SH_10L56048003

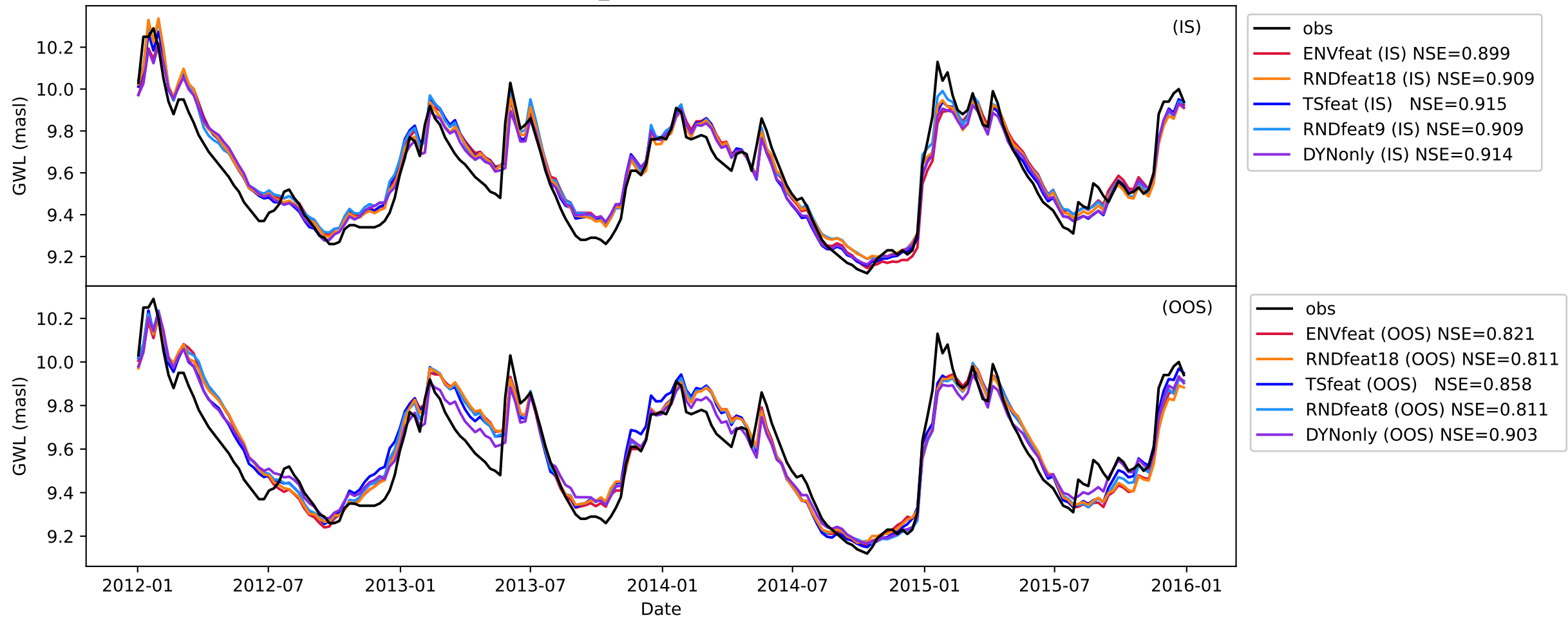

SH_10L57066002

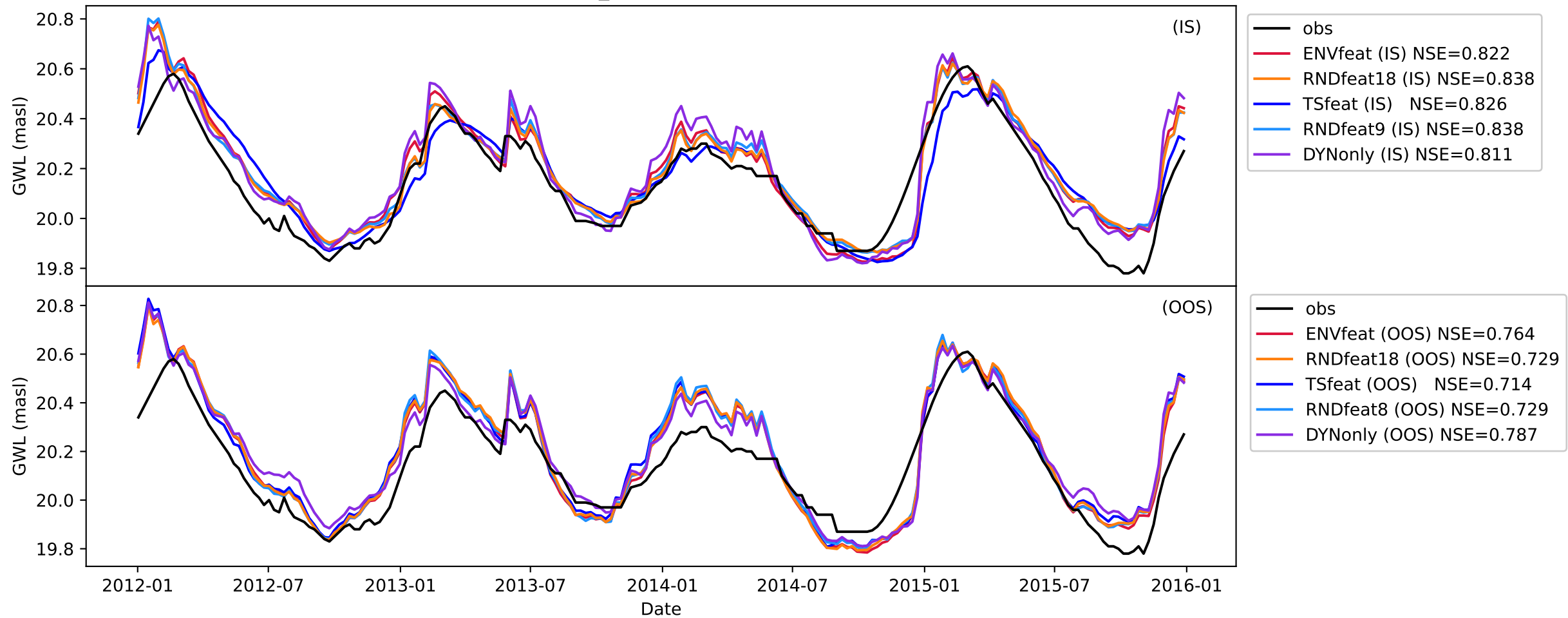

SH_10L62060004

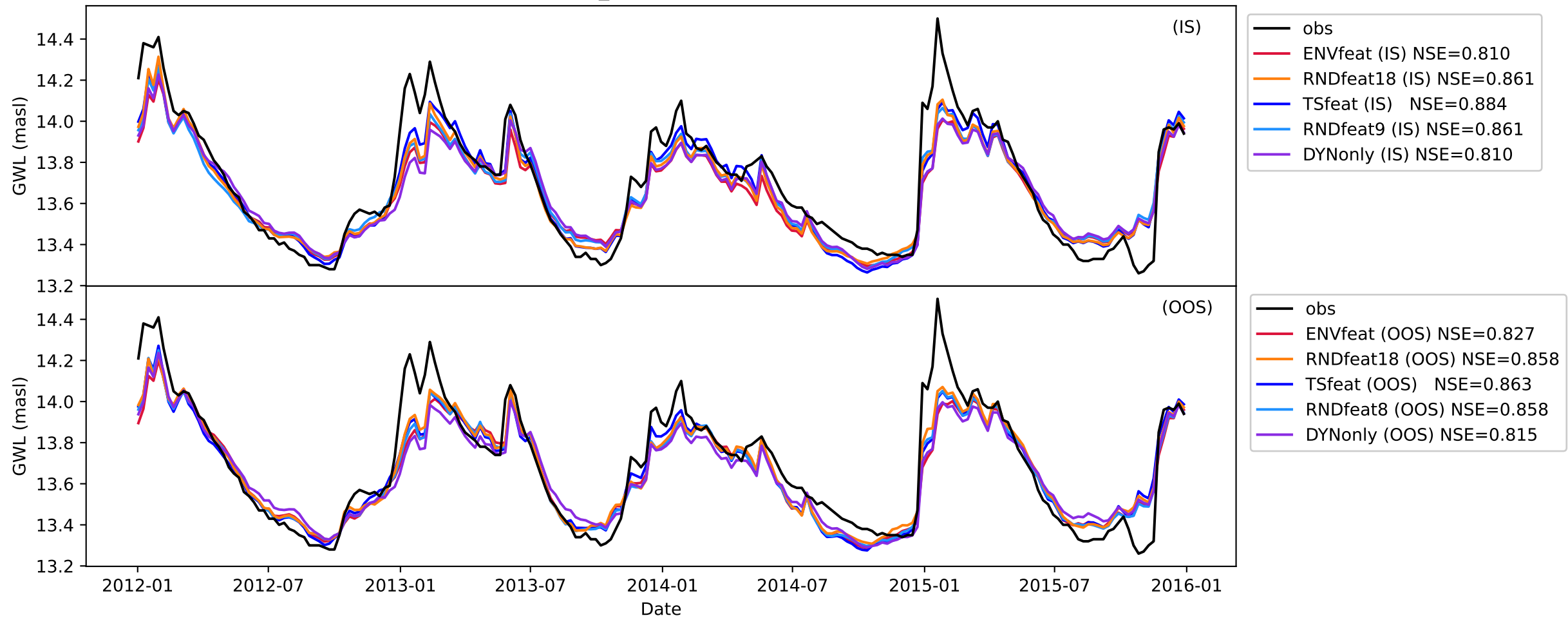

SN_46440927

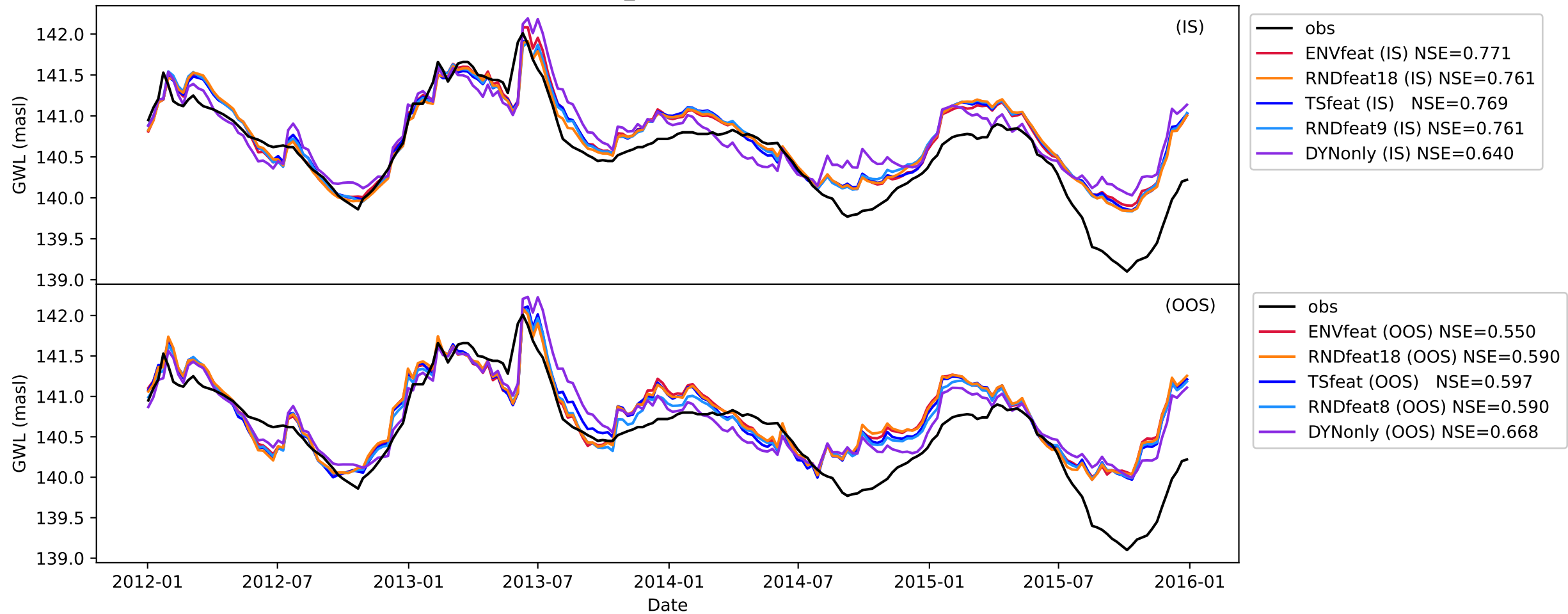

SN_46460564

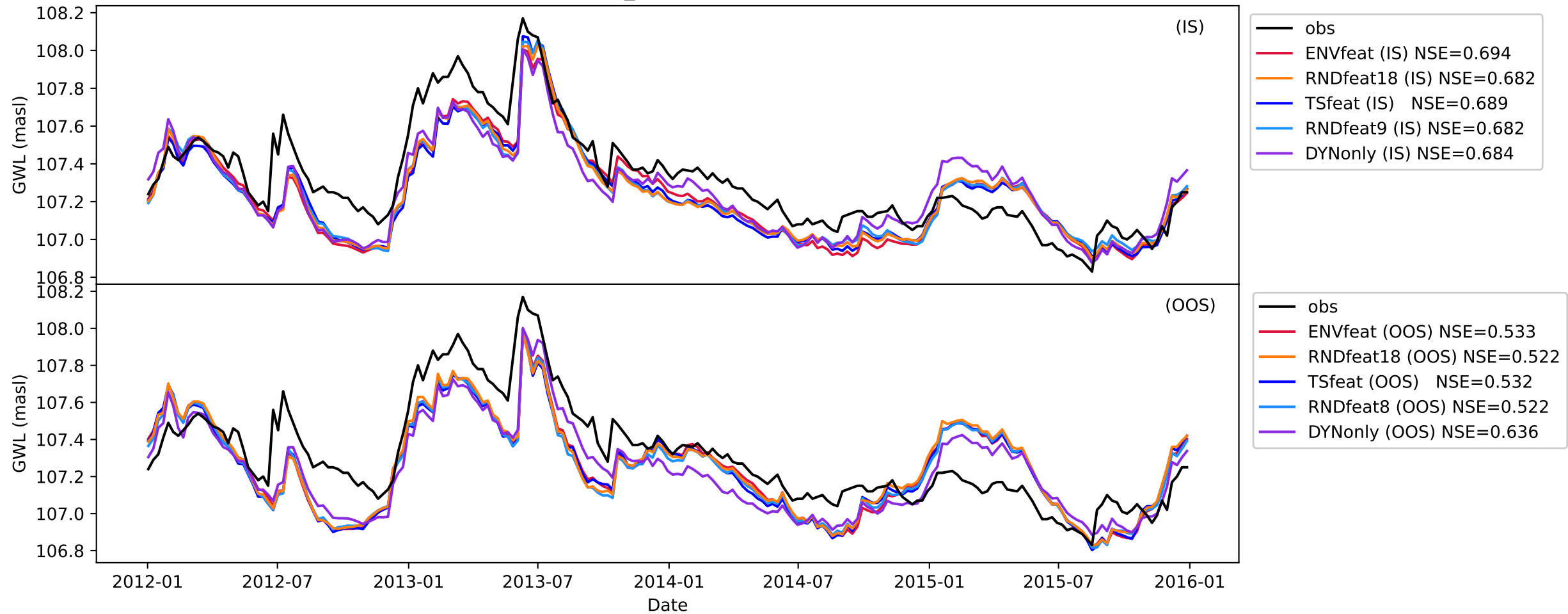

SN_47500596

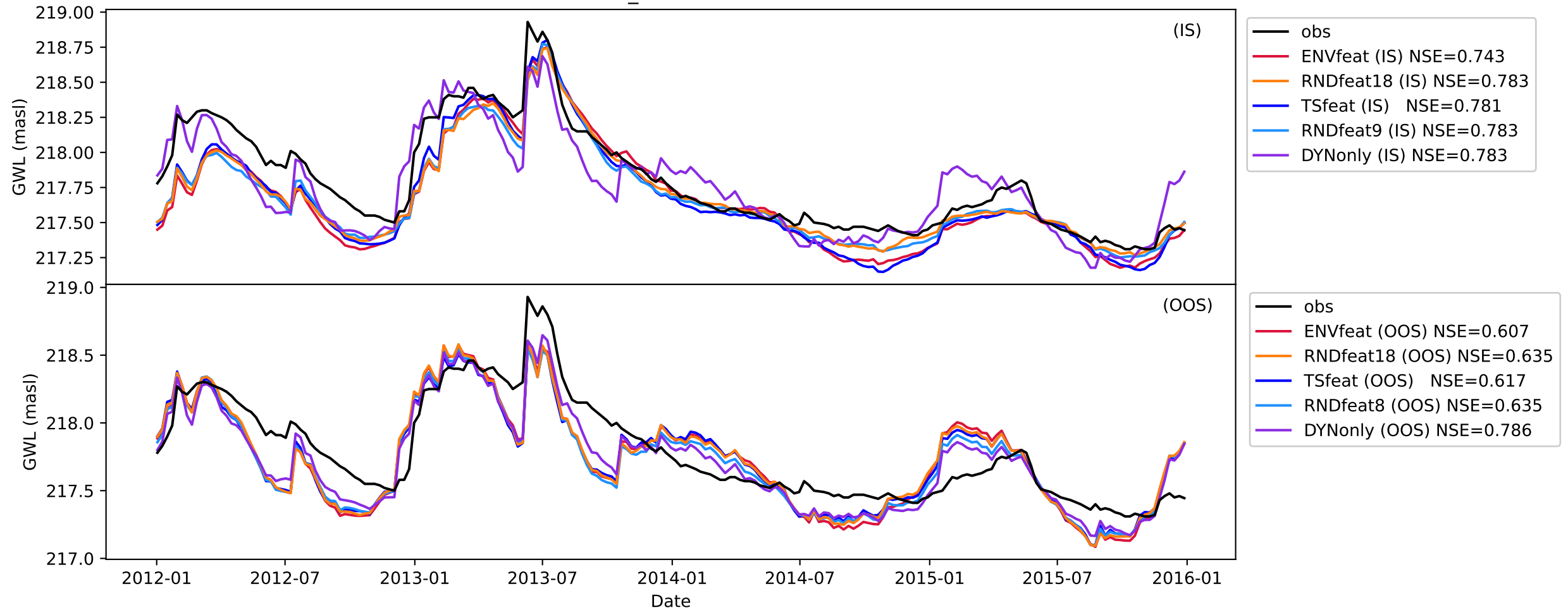

SN_48390509

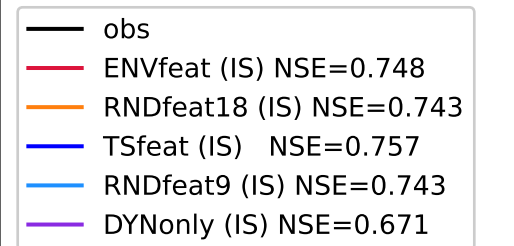
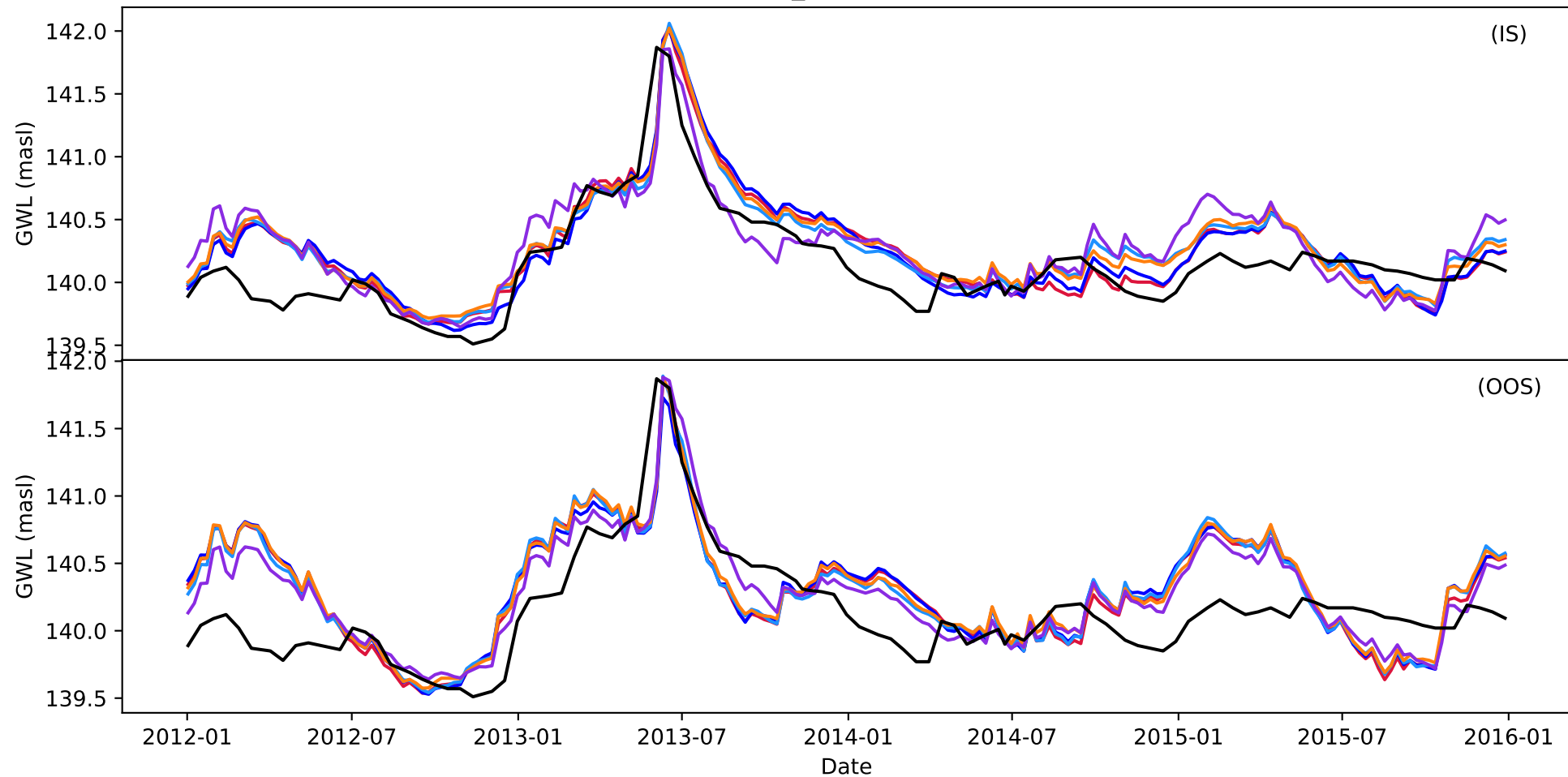

SN_49430964

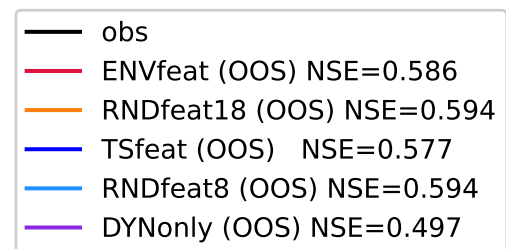
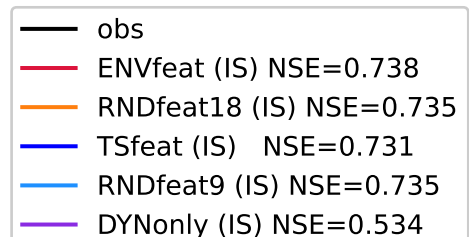
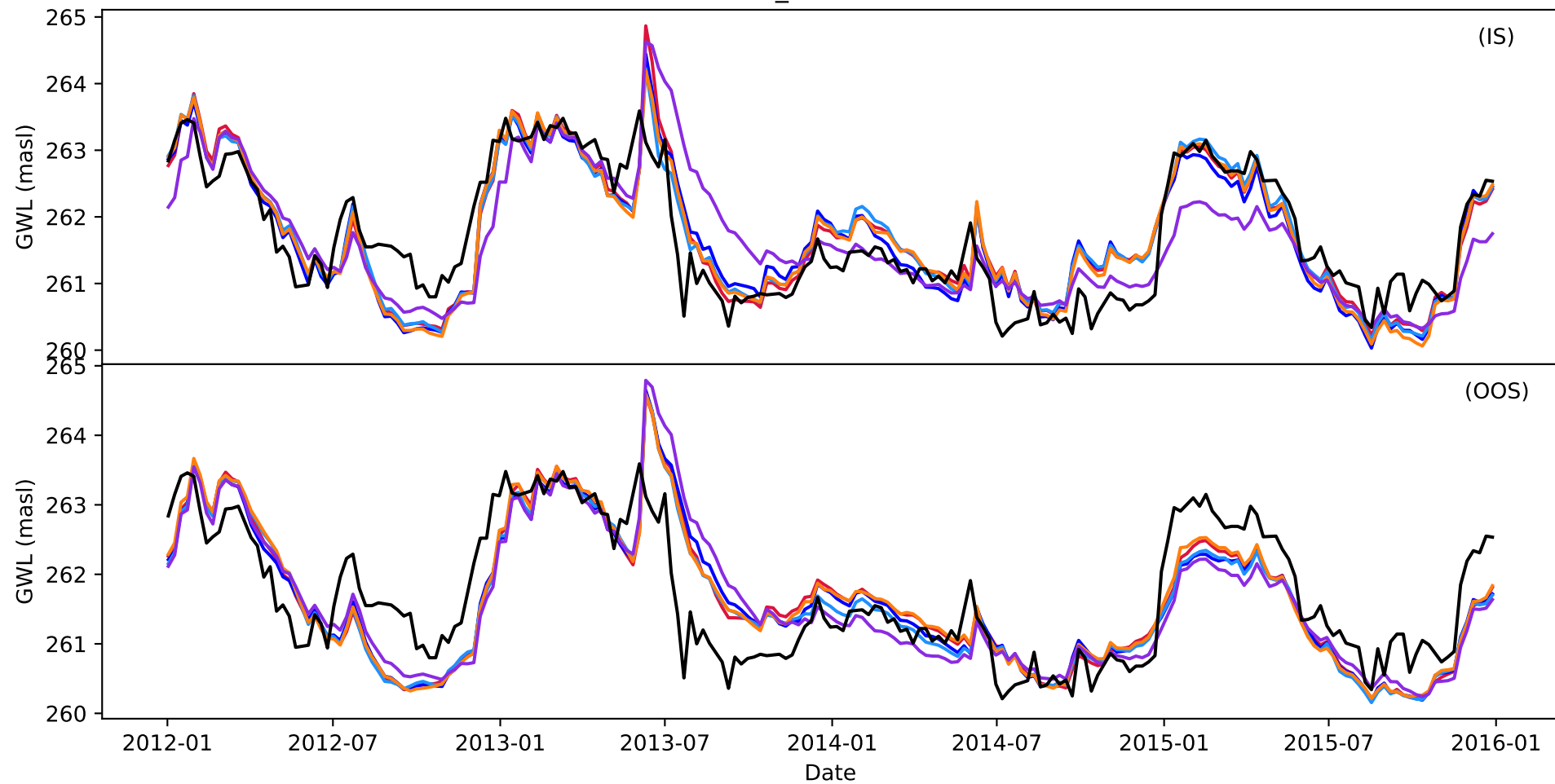

SN_49484004

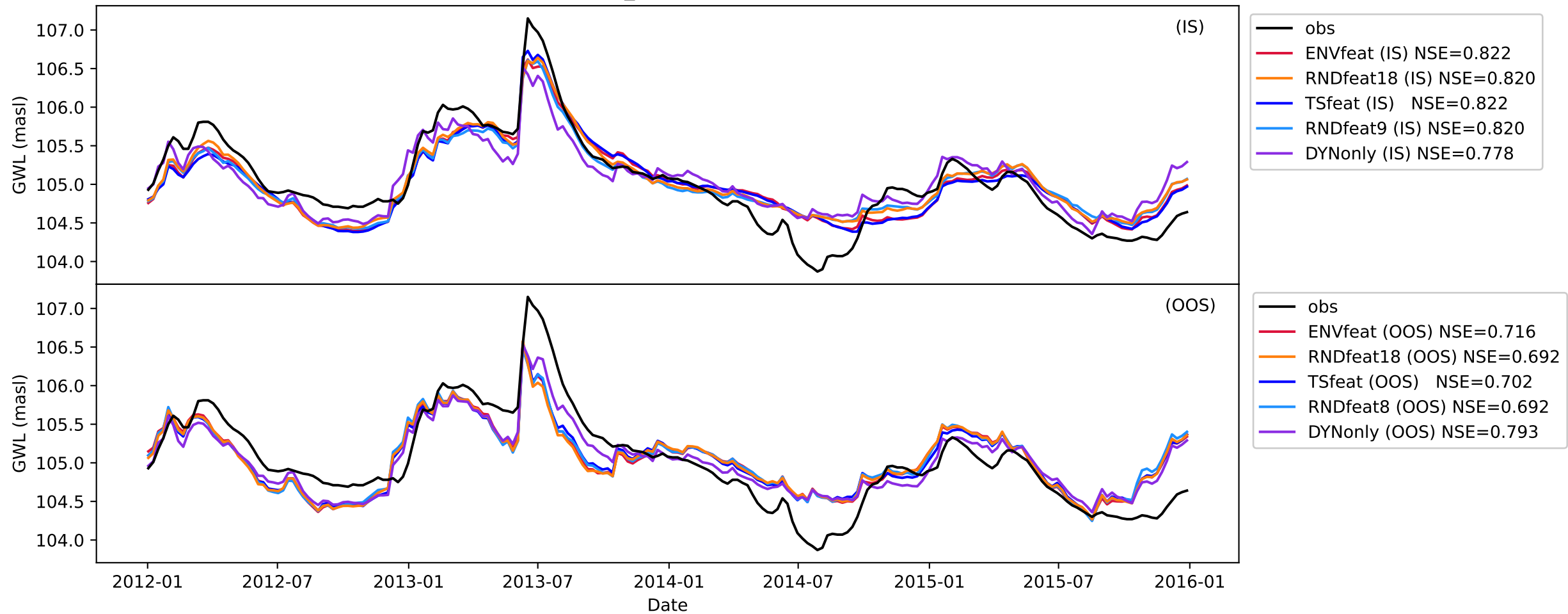

SN_49531740

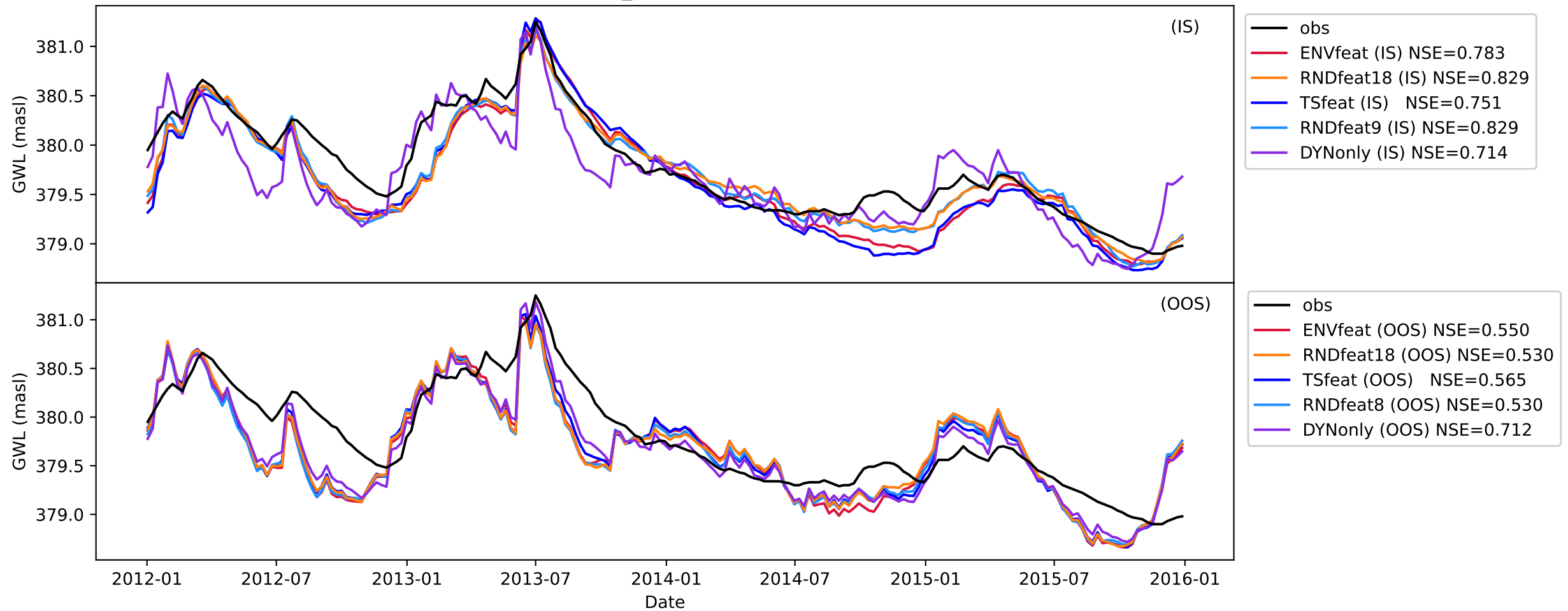

SN_52410759

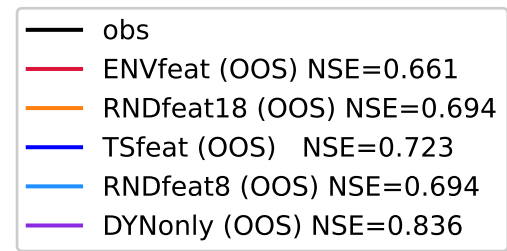
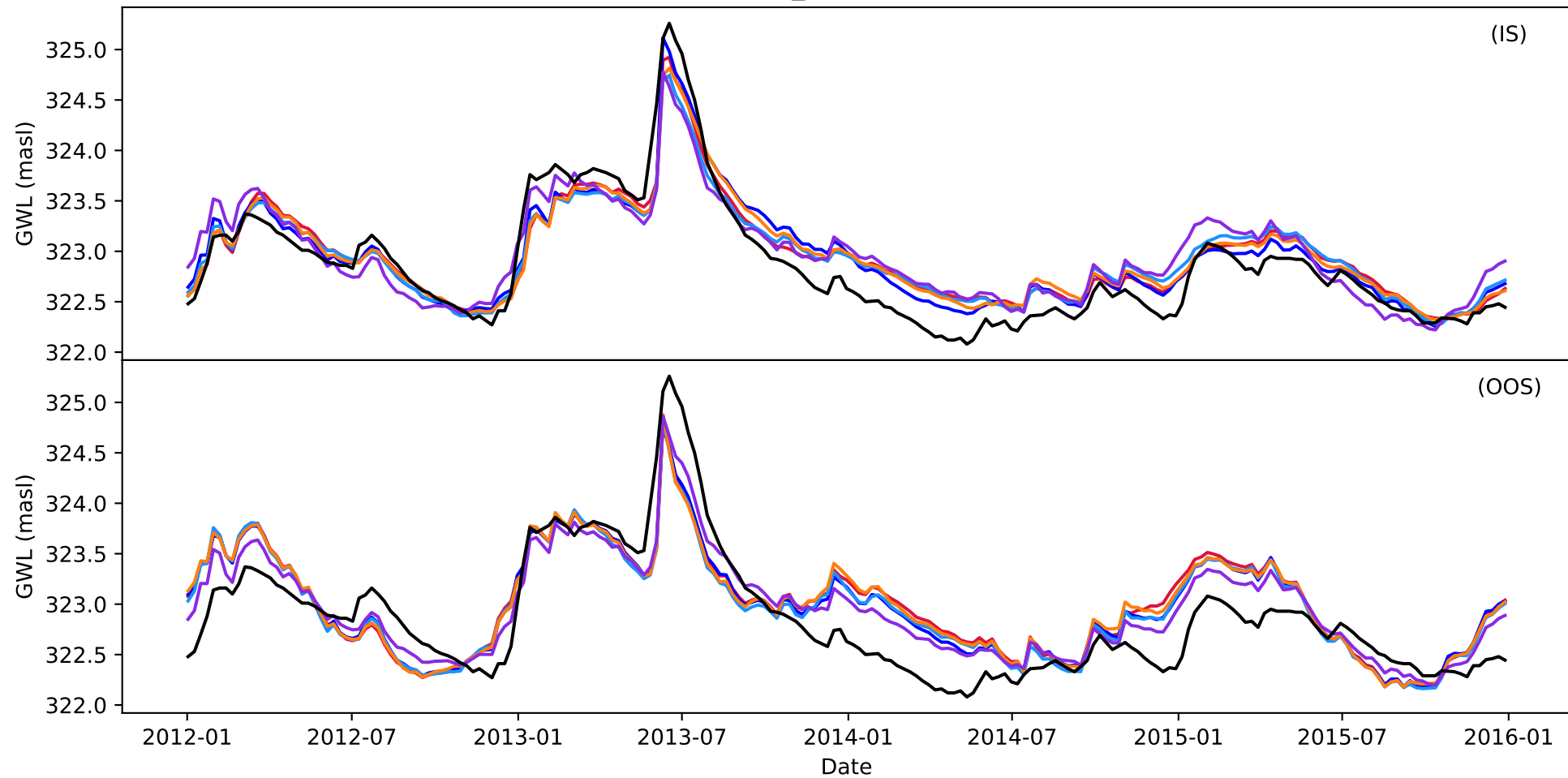

ST_31340028

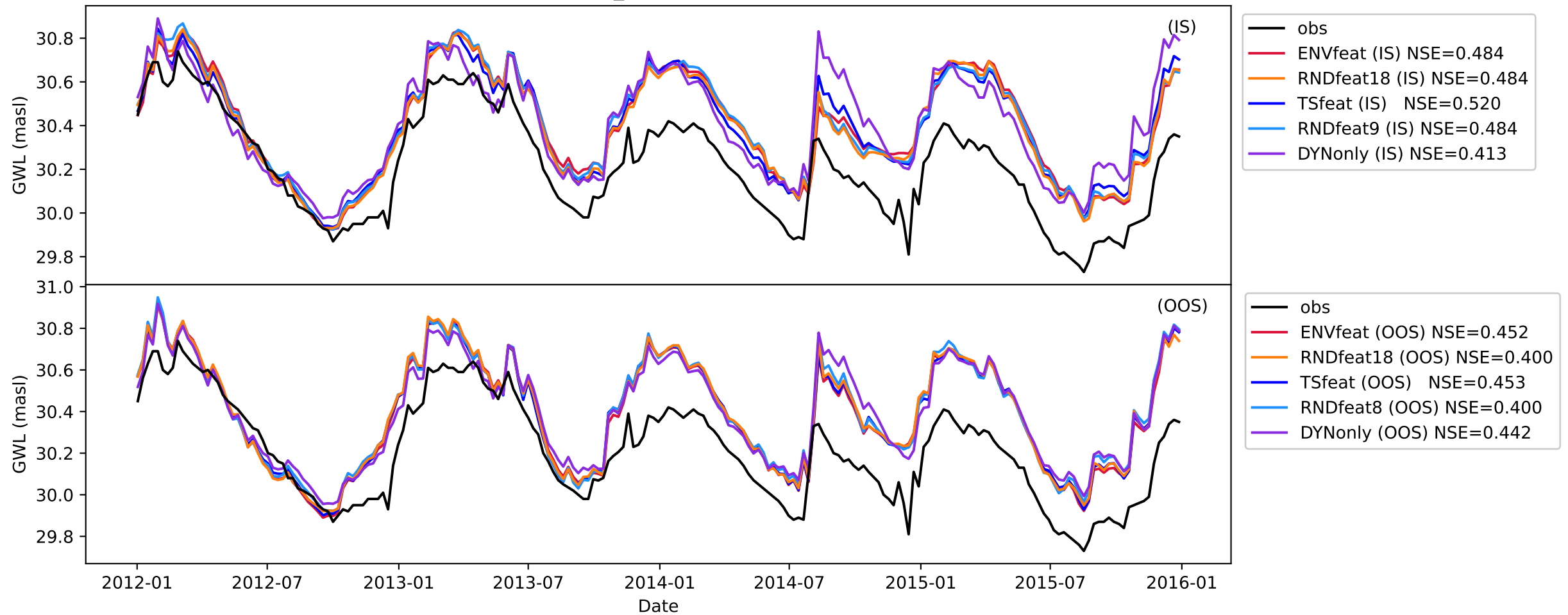

ST_33340002

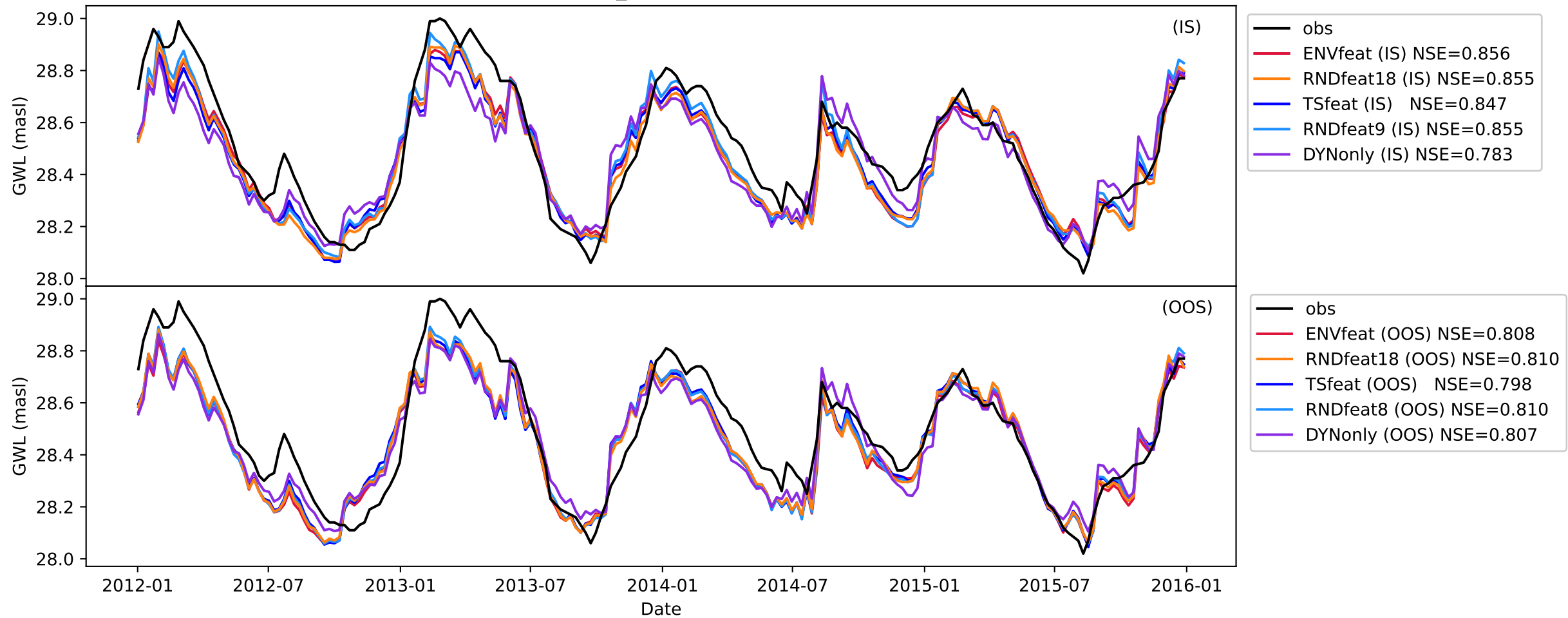

ST_34376608

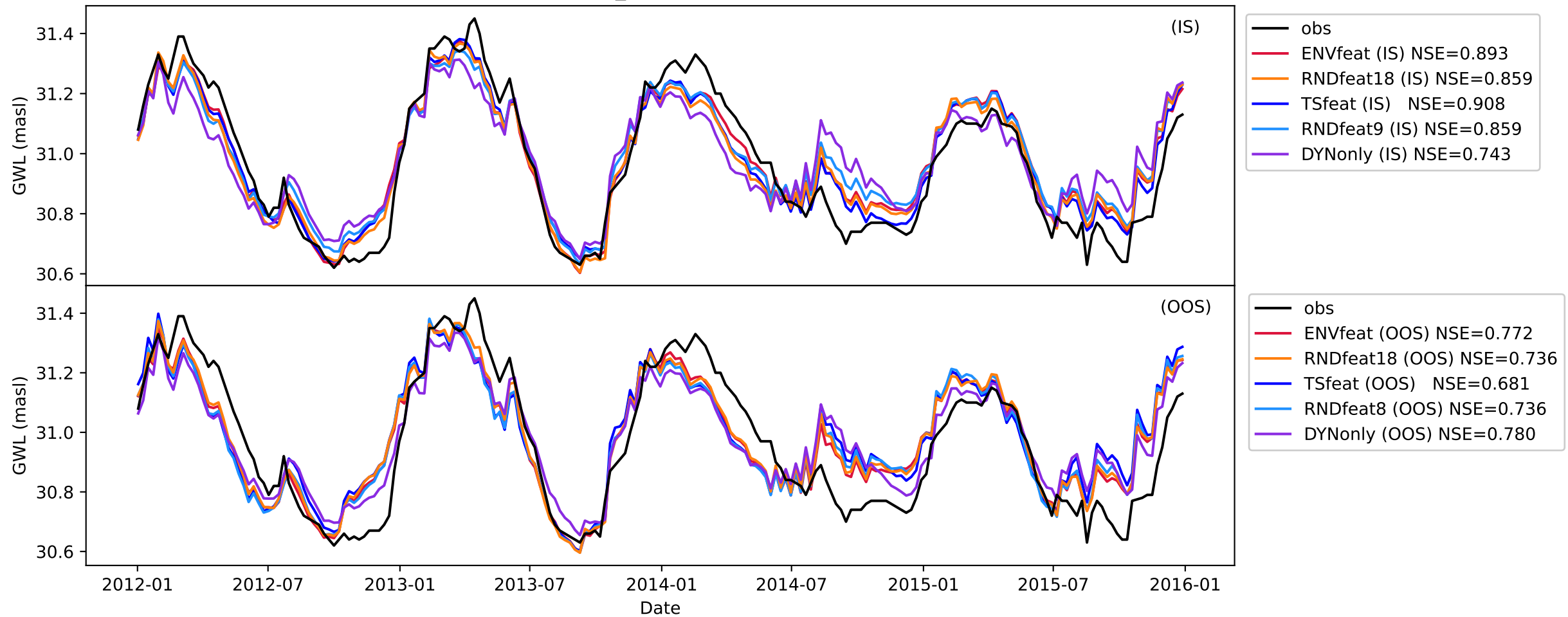

ST_36340007

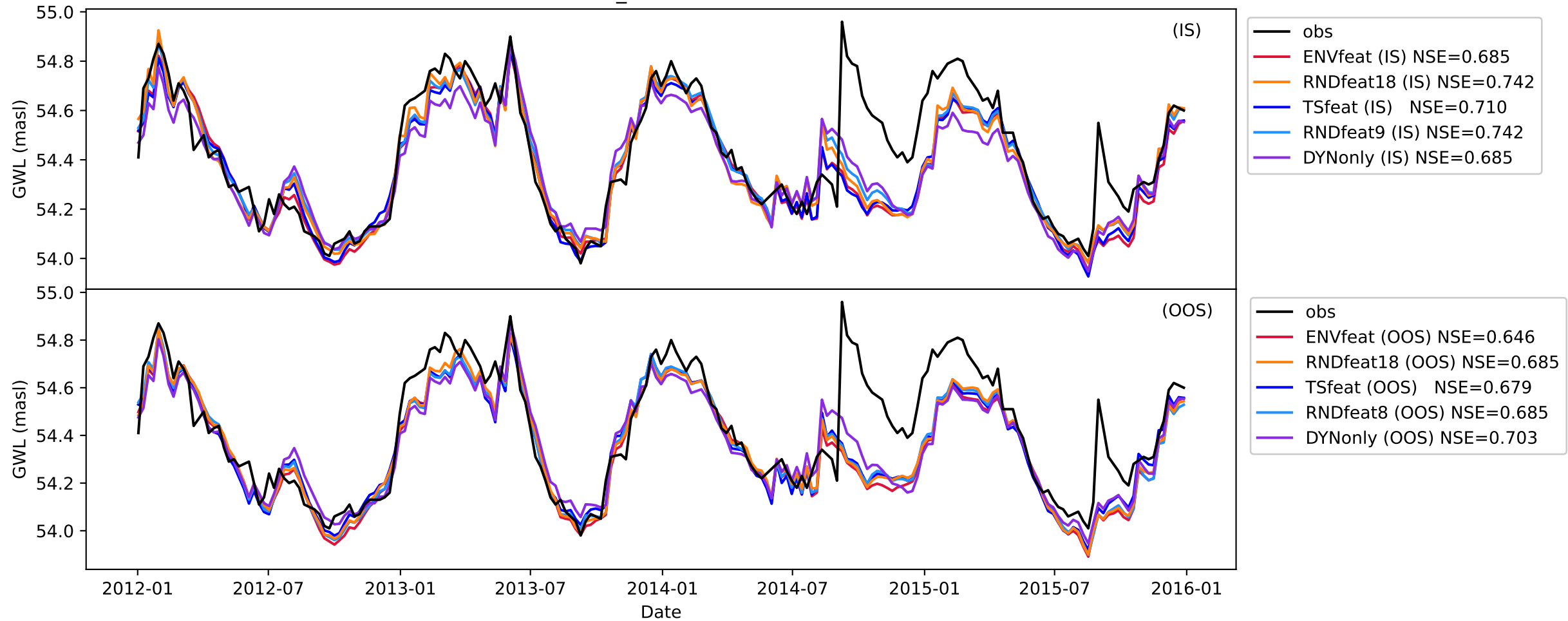

ST_39320023

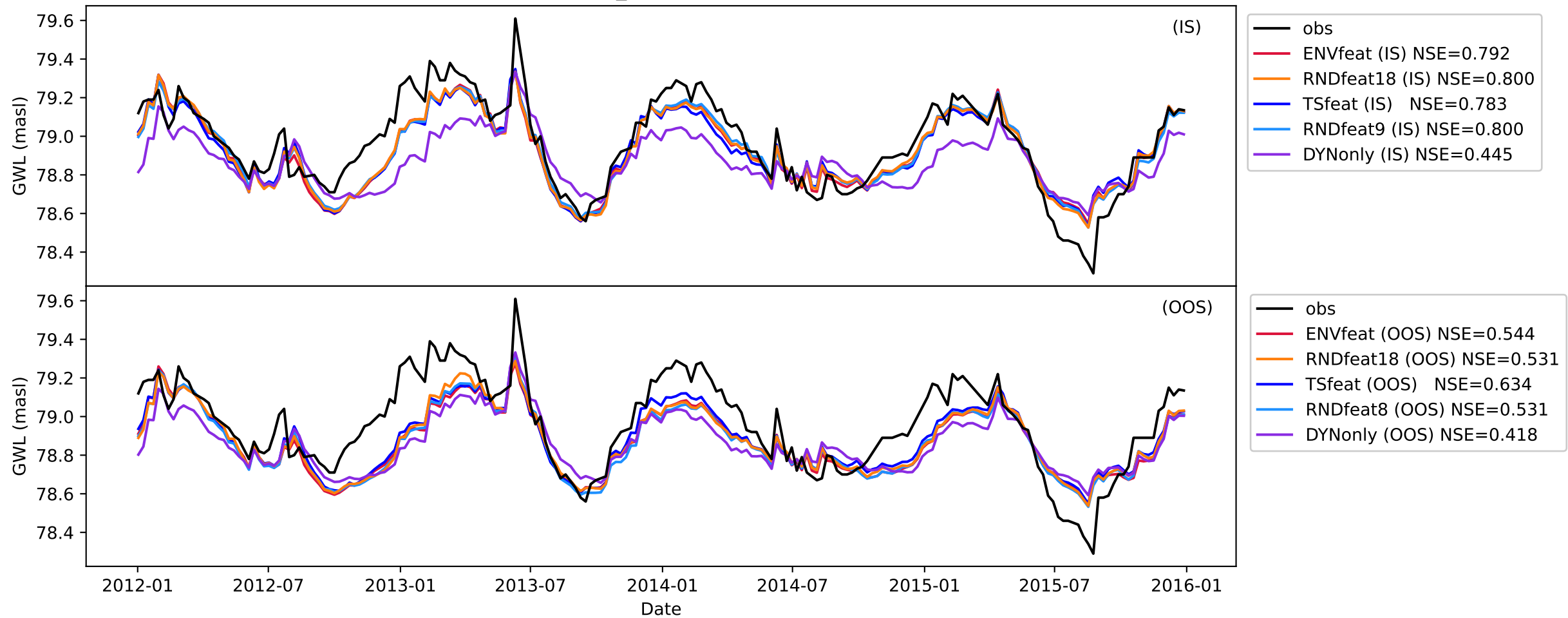

ST_40415442

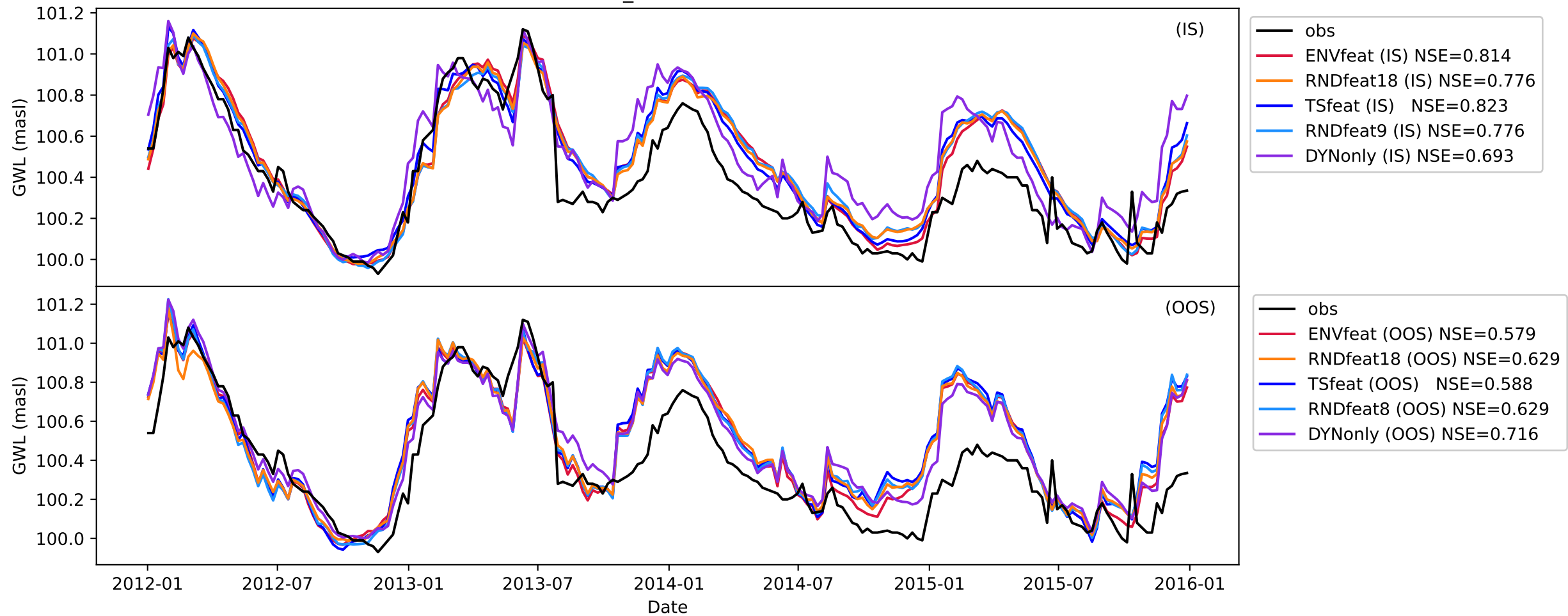

ST_43435116

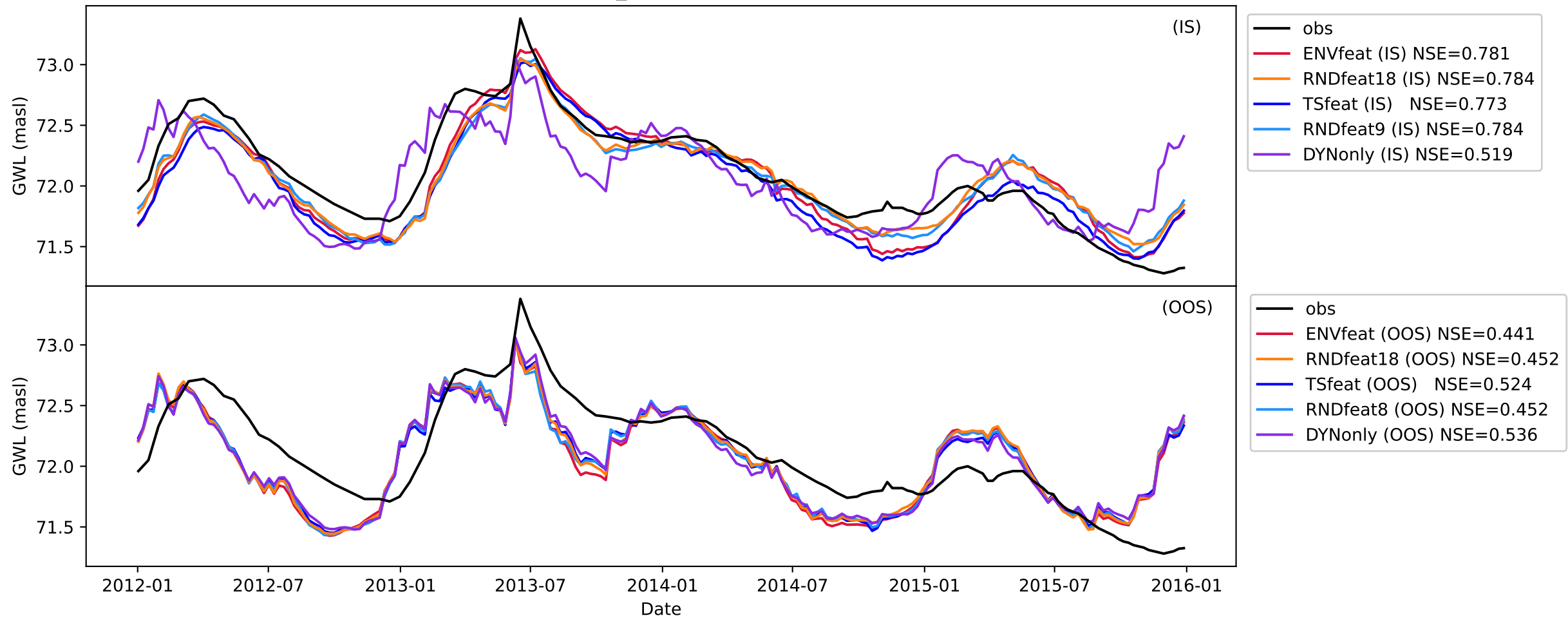

ST_44339213

