

# Explaining changes in rainfall-runoff relationships during and after Australia's Millennium Drought: a community perspective

Keirnan Fowler<sup>1</sup>, Murray Peel<sup>1</sup>, Margarita Saft<sup>1</sup>, Tim J. Peterson<sup>2</sup>, Andrew Western<sup>1</sup>, Lawrence Band<sup>3,4</sup>, Cuan Petheram<sup>5</sup>, Sandra Dharmadi<sup>6</sup>, Kim Seong Tan<sup>7</sup>, Lu Zhang<sup>8</sup>, Patrick Lane<sup>9</sup>, Anthony Kiem<sup>10</sup>, Lucy Marshall<sup>11,12</sup>, Anne Griebel<sup>13</sup>, Belinda E. Medlyn<sup>13</sup>, Dongryeol Ryu<sup>1</sup>, Giancarlo Bonotto<sup>1</sup>, Conrad Wasko<sup>1</sup>, Anna Ukkola<sup>14</sup>, Clare Stephens<sup>13</sup>, Andrew Frost<sup>15</sup>, Hansini Gardiya Weligamage<sup>1</sup>, Patricia Saco<sup>18</sup>, Hongxing Zheng<sup>8</sup>, Francis Chiew<sup>8</sup>, Edoardo Daly<sup>2</sup>, Glen Walker<sup>16</sup>, R. Willem Vervoort<sup>12</sup>, Justin Hughes<sup>8</sup>, Luca Trotter<sup>1</sup>, Brad Neal<sup>17</sup>, Ian Cartwright<sup>19</sup>, and Rory Nathan<sup>1</sup>

<sup>1</sup>Department of Infrastructure Engineering, The University of Melbourne, Parkville, Victoria, Australia

10 <sup>2</sup>Department of Civil Engineering, Monash University, Clayton, Victoria, Australia

<sup>3</sup>Department of Environmental Science, University of Virginia, Charlottesville, Virginia, USA

<sup>4</sup>Department of Engineering Systems and Environment, University of Virginia, Charlottesville, Virginia, USA

<sup>5</sup>CSIRO Land and Water, Sandy Bay, Tasmania, Australia

<sup>6</sup>Department of Environment, Land, Water and Planning, Melbourne, Victoria, Australia

15 <sup>7</sup>Melbourne Water, Docklands, Victoria, Australia

<sup>8</sup>CSIRO Land and Water, Black Mountain, Australian Capital Territory, Australia

<sup>9</sup>School of Ecosystem and Forest Sciences, University of Melbourne, Parkville, Victoria, Australia

<sup>10</sup>Centre for Water, Climate and Land (CWCL), College of Engineering, Science and Environment (CESE), University of Newcastle, Newcastle, New South Wales, Australia

20 <sup>11</sup>School of Civil and Environmental Engineering, University of New South Wales, Kensington, New South Wales, Australia

<sup>12</sup>ARC Training Centre Data Analytics for Resources and Environments, School of Life and Environmental Sciences, The University of Sydney, Camperdown, New South Wales, Australia

<sup>13</sup>Hawkesbury Institute for the Environment, Western Sydney University, Richmond, New South Wales, Australia

<sup>14</sup>Climate Change Research Centre, University of New South Wales, Kensington, New South Wales, Australia

25 <sup>15</sup>Bureau of Meteorology, Sydney, New South Wales, Australia

<sup>16</sup>Grounded In Water, Adelaide, South Australia, Australia

<sup>17</sup>Hydrology and Risk Consulting (HARC), Blackburn, Victoria, Australia

<sup>18</sup>Centre for Wate Security and Environmental Sustainability and School of Engineering, University of Newcastle, Australia

<sup>19</sup>School of Earth, Atmosphere and Environment, Monash University, Clayton, Victoria, Australia

30

*Correspondence to:* Keirnan Fowler (fowler.k@unimelb.edu.au)

**Abstract.** The Millennium Drought lasted more than a decade, and is notable for causing persistent shifts in the relationship between rainfall and runoff in many south-east Australian catchments. Research to date has successfully characterised where and when shifts occurred and explored relationships with potential drivers, but a convincing physical explanation for observed changes in catchment behaviour is still lacking. Originating from a large multi-disciplinary workshop, this paper presents and evaluates a range of hypothesised process explanations of flow response to the Millennium Drought. The hypotheses consider climatic forcing, vegetation, soil moisture dynamics, groundwater, and anthropogenic influence. The hypotheses are assessed against evidence both temporally (eg. why was the Millennium Drought different to previous droughts?) and spatially (eg. why did rainfall-runoff relationships shift in some catchments but not in others?). Thus, the strength of this work is a large-scale

40 assessment of hydrologic changes and potential drivers. Of twenty-four hypotheses, three are considered plausible, ten are  
considered inconsistent with evidence, and eleven are in a category in between, whereby they are plausible yet with  
reservations (eg. applicable in some catchments but not others). The results point to the unprecedented length of the drought  
as the primary climatic driver, paired with interrelated groundwater processes, including: declines in groundwater storage,  
45 altered recharge associated with vadose zone expansion, and reduced connection between subsurface and surface water  
processes. Other causes include increased evaporative demand and harvesting of runoff by small private dams. Finally, we  
discuss the need for long-term field monitoring, particularly targeting internal catchment processes and subsurface dynamics.  
We recommend continued investment in understanding of hydrological shifts, particularly given their relevance to water  
planning under climate variability and change.

## 1 Introduction

### 50 1.1 Importance of understanding hydrological response to multi-year drought

Change and variability are ubiquitous in environmental and human systems (eg. Milly et al., 2008; Wagener et al., 2010;  
Montanari et al., 2013). In recent times, much effort has been spent understanding and modelling dynamic behaviour, notably  
under the “change in hydrology and society” decade of the International Association of Hydrological Sciences for 2013-2022  
(Montanari et al., 2013). While many short-term hydrological phenomena (eg. flooding and seasonal transitions) are relatively  
55 well-studied, long-term (multi-year) hydrological dynamics are receiving increased attention over the last decade or so (eg.  
Jaramillo and Destouni, 2014; Van der Velde, 2014). This paper is concerned with hydrological response to multi-annual  
droughts, a topic recently explored on multiple continents including North America, South America, Europe, Asia and  
Australia (eg. Avanzi et al., 2020; Fowler et al., 2020; Peterson et al., 2021; Alvarez-Garreton et al., 2021; Roodari et al., 2021;  
Massari et al., 2022).

60 With climate change, many parts of the world will experience long-term drying with more frequent and severe droughts (eg.  
Cook et al., 2018). Therefore, it is particularly important to study historic multi-year droughts as the best available analogue  
for such conditions. However, few informative examples of multi-year drought are available because of short streamflow  
records which do not include historic droughts (eg. Verdon-Kidd and Kiem, 2009) and often are affected by lengthy gaps in  
65 monitoring data. Lack of concurrent observations of different components of the catchment water balance (eg. shallow and  
deep groundwater heads, soil moisture, actual evapotranspiration) also limits our ability to explore and test alternative  
explanations for observed behaviour. Likewise, these issues impede studies on drought recovery (eg. Peterson et al., 2021) and  
limits distinguishing long-term changes from shorter-term variability, particularly in highly variable climates (Morin, 2011).

70 For hydrologic modellers, it is difficult to be confident that modelling techniques are robust without past examples of sustained  
changes in climate to test them on. There are many aspects of catchment behaviour that are not explicitly simulated but which

may prove salient to determine hydrologic response, such as transient ecosystem dynamics related to water stress and regrowth, in addition to anthropogenic factors (eg. Van Loon et al., 2016; Speich et al., 2020; Stephens et al., 2021; Bouaziz et al., 2022). Non-linear behaviour and/or “tipping points” may be part of the response of a system to climate change (Rodriguez-Iturbe et al., 2009; Peterson et al., 2009; 2021; Tauro, 2021). Acknowledging these issues, the ability for models to “extrapolate to changing conditions” was recognised as one of 23 key challenges (unsolved problems) in hydrology by Blöschl et al. (2019). Even models successfully tested against past hydroclimate data may still be unable to extrapolate predictions under enhanced atmospheric CO<sub>2</sub> concentrations, higher temperatures, and potentially more frequent, severe and longer dry spells (Saft et al., 2016a; Fowler et al., 2018; Stephens et al., 2020). Nonetheless, testing against a range of historic conditions remains an important first step towards robust modelling.

Thus, examples of multi-year drought are valuable to hydrology, and Australia’s Millennium Drought is one such example (van Dijk et al., 2013; Chiew et al., 2014). This paper focuses on the Millennium Drought as a case study, and it is hoped that lessons learned from this example are transferable and useful for understanding long-term hydrologic change in other places around the world. As explained in Section 1.2, this drought was notable for causing persistent shifts in the relationship between rainfall and runoff in many catchments (Saft et al., 2015) and globally other locations have since seen similar behaviour, such as the United States (California; Avanzi et al., 2020), Chile (Garreaud et al., 2017; Alvarez-Garreton et al., 2021), China (Tian et al., 2020), Europe (Massari et al., 2022) and Central Asia (Roodari et al., 2021). Future research should examine the underlying causes for all such cases, seeking lessons that are transferable in time and space to other regions that are yet to experience such shifts. With many regions of the world likely to see long-term drying, more frequent droughts and water scarcity (Schewe et al., 2014; Cook et al., 2018; Kirono et al., 2020), it is critical to understand the causes of apparent hydrological non-stationarity and, ideally, incorporate this into operational models used by water planners (Fowler et al., 2022).

## 1.2 The Millennium Drought

The Millennium Drought occurred in south-east Australia, affecting an area of more than 500,000 km<sup>2</sup>. The drought commenced in the mid-to-late 1990s (1997 is taken as the start date for this paper) and is assumed to have ended with widespread flooding in 2010-11 (starting in September 2010). It was primarily a rainfall deficit drought (Van Loon and Van Lanen, 2011), although it is noted that in some places average-rainfall-years occurred mid-way. Post 2011, climatic conditions have been similar to pre-drought averages in some places, and below average in others (Argent et al., 2017; Pepler et al. 2021).

In many affected areas, the Millennium Drought was the longest drought on record (with records typically going back 100-150 years) and it caused significant social and economic impacts. The severe hydrological drought was estimated to have a return period exceeding 300 years (Potter et al., 2010; Freund et al., 2017). Water shortages induced low water use allocations for irrigators, water restrictions in urban areas, and significant investment in infrastructure such as desalination plants and pipelines (van Dijk et al., 2013). The economic costs of the drought have been estimated to be as much as 1.6% of Australia’s

105 GDP (Horridge et al., 2005). Concern for environmental degradation led to significant water reforms, notably the Water Act  
(Connell and Grafton, 2011; Skinner and Langford, 2013), including a “cap and trade” -type system to restrict total water use  
in the Murray Darling Basin. This drought, and possibly projections of a drier future, accelerated major water reforms, such  
as the return of almost 20% of irrigation water entitlements to the environment to be managed by new agencies called  
Environmental Water Holders (Skinner and Langford, 2013, Connell, 2011; Gawne et al., 2020).

110

Many catchments showed unexpected hydrological behaviour during the Millennium Drought, with streamflow being  
surprisingly low even when the low rainfall was taken into account. This behaviour, referred to as a “shift” (Saft et al., 2015)  
or a “change in rainfall-runoff relationship” (Petheram et al. 2011), occurred in some catchments but not others (see Section  
2), and many streams also became more intermittent and/or less saline as part of the transition . Despite the end of the  
115 meteorological drought in 2010, many catchments have not recovered, meaning that they have not shifted back to pre-drought  
behaviour and appear to be persisting within a lower rainfall-runoff relationship (rather than simply being slow to recover;  
Peterson et al., 2021). In shifted catchments that have not recovered, an average rainfall year produces less streamflow today  
than it did pre-drought.

120 The physical mechanisms underlying these shifts are not well understood. As discussed in Section 2, research to date has  
successfully characterised where and when shifts occurred (Petheram et al., 2011; Saft et al., 2015; Peterson et al., 2021) and  
explored statistical relationships with potential drivers (Saft et al., 2016b; Peterson et al., 2021). However, the scientific and  
management communities still lack a convincing and widely accepted physical explanation for observed changes in catchment  
behaviour, which is the subject of this paper.

### 125 **1.3 Context and aims of this article**

This article arose out of a virtual workshop in late 2020, where a multi-disciplinary group of scientists gathered to discuss the  
hydrological consequences of the Millennium Drought. Integrating perspectives from hydrogeology, plant ecophysiology,  
remote sensing, hydroclimatology, experimental hydrology and hydrological modelling, the workshop aimed to share and  
discuss hypotheses about catchment behaviour and associated flow response that could explain the Millennium Drought  
130 streamflow observations, considering both the spatial and temporal patterns of hydrological shifts.

Synthesising and building upon the discussions in the workshop, this article aims to:

- Discuss relevant processes and how they could be responsible for observed shifts;
- Review available evidence and discuss strengths and limitations of that evidence;
- 135 • Consider whether a single holistic perceptual model of catchment response can be formulated by integrating the  
process explanations which are consistent with evidence; and

- Recommend future research and/or monitoring activities which may confirm, distinguish between and/or improve the process explanations.

140 Figure 1 shows the structure of the remainder of this article. Section 2 describes the hydrological shifts in greater detail, including a summary of key research to date. Section 3 considers a variety of processes relevant to streamflow generation, reviews the current state of knowledge in each case, and hypothesises process explanations based on this knowledge. Section 4 presents diagnostic evidence, tests the hypotheses against the evidence, and seeks to harmonise them into an integrated description of hydrologic response. Section 5 discusses future monitoring and research priorities required to further develop  
145 and/or distinguish between the plausible process explanations.

Underlying this structure is the implicit assumption that all considered processes and hypotheses are potentially relevant to the scientific community, even in cases which turn out to be inconsistent with empirical data. An alternative would be to only present the final set of process explanations along with associated evidence, but we feel this would remove much of the richness  
150 of the process of discovery and evaluation. Recent articles by Beven and Chappell (2021) and Wagener et al. (2021) affirm the value of documenting changes in qualitative understanding of catchment behaviour and the perceptual (mental) models we use to describe catchments (see also McGlynn et al., 2002). Sharing perceptual information (and opening it to wider evaluation) is particularly important when pushing the limits of hydrological knowledge (Wagener et al., 2021) and working in multidisciplinary contexts (eg. Staudinger et al., 2019). In any case, process explanations inconsistent with empirical data may  
155 correctly explain the hydrology of drought events in other locations or at other times. Thus, we feel there is value in providing a full account of the hypotheses considered.

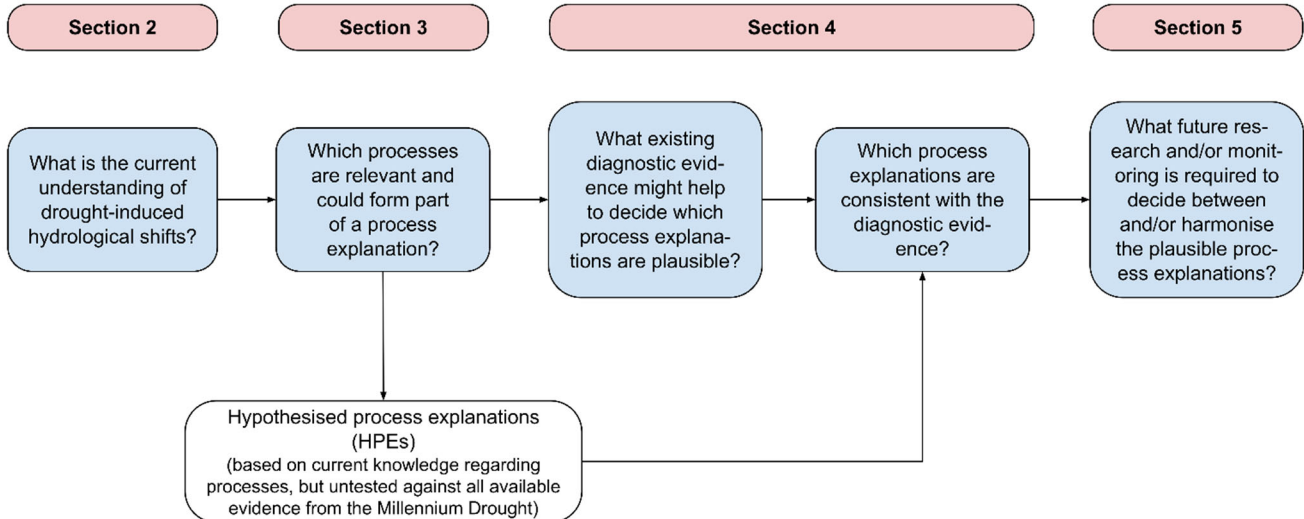

**Figure 1: Key questions for each section in this article**

## 160 2. Current understanding of drought-induced hydrological shifts

The purpose of this section is to describe the current understanding of the Millennium-Drought-induced hydrological shifts. To provide a concise summary, we focus on two papers which most directly examine the issue (namely Saft et al., 2015 and Peterson et al., 2021) while acknowledging that other papers exist exploring related themes (eg. Petheram et al., 2011; Westra et al., 2014; Saft et al., 2016a, b; Fowler et al., 2016; 2020; Ajami et al., 2017; Deb et al., 2019) including elsewhere in Australia  
165 (Petrone et al., 2010; Hughes et al., 2012) and globally (see introduction). Both papers examine the rainfall-runoff relationships using the annual timestep, which reduces the impact of seasonal storage differences and smooths out within-year extremes. For this section only, we focus on the annual timestep as a way of introducing the shifts in rainfall-runoff relationships, including the temporal and spatial scale of the changes. However, as seasonal and event dynamics may be a crucial element of process explanations, they are considered at length in Section 3, and plots of seasonal precipitation, streamflow and runoff  
170 coefficient are provided in Appendix B.

The most important observation is that the hydrological response during the drought was out of proportion to the change in rainfall over the same period—in other words, the streamflow during the Millennium Drought was lower than expected even after the lower rainfall is taken into account (Figure 2a-b). For example, Saft et al. (2015) demonstrated shifts in the annual  
175 rainfall-runoff relationship when considered separately over the Millennium Drought period and the pre-drought period. The degree of change necessary to be considered a ‘shift’ varied by catchment, since the key criterion was a statistical test designed to identify statistically significant differences in relationships ( $\alpha=0.05$ ) and results of this test are sensitive to background temporal variability. For catchments showing shifts, the implication is that a given annual rainfall led to a smaller annual streamflow during the drought than before. Approximately half of the studied catchments shifted (Figure 2c), especially drier  
180 and flatter catchments with low forest cover. The shifts were often associated with increases in the number of zero-flow days.

The shifted behaviour has continued post-drought. Using more recent data, Peterson et al. (2021) showed that more than half of the shifted catchments had not yet recovered by 2017 (Figure 2d), despite a return to wetter conditions particularly in 2010, 2011 and 2016. In shifted catchments that have not yet recovered, years with average rainfall produce less streamflow today  
185 than they did pre-1997. Peterson et al. (2021) found that the catchments appear to be persisting within lower rainfall-runoff relationships and that non-recovery is not explained by changes in seasonal rainfall, land cover change or the rating curve or gauge method. While this study was over a smaller extent (state of Victoria, Fig. 2c-d), Peterson et al. (2021) suggested the non-recovery was best explained by increased actual evapotranspiration per unit of precipitation, rather than alternatives such as increased recharge.

190

The shifted catchments had experienced drought previously during the period of streamflow record, as reflected by the low pre-1997 rainfall years in Figure 2b. However, there was something different about the Millennium Drought that caused

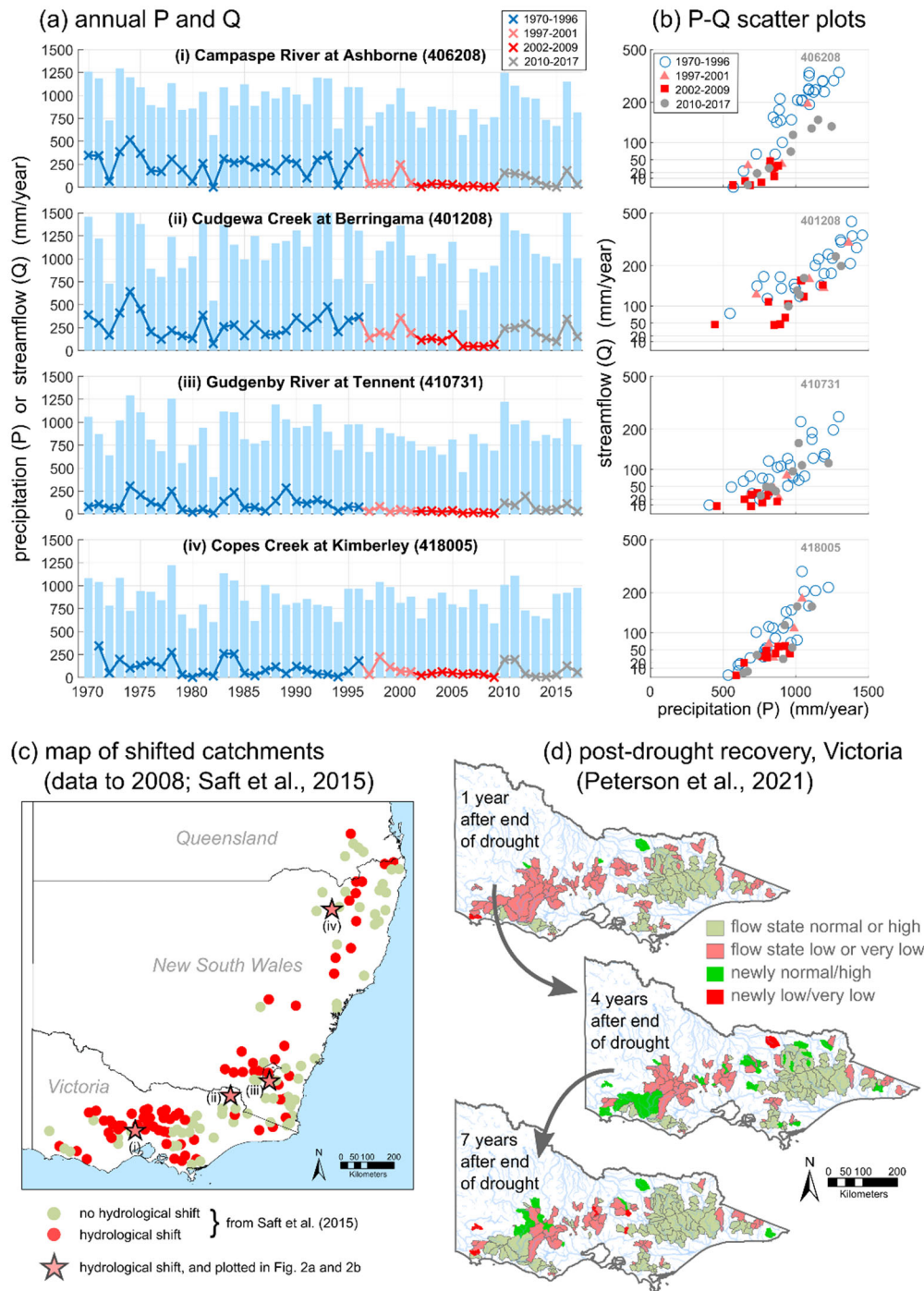

195 **Figure 2. Hydrological behaviour prior to and during the Millennium Drought (a-c) and post-drought recovery (d), based on prior studies. (a) annual timeseries of precipitation (P, bars) and streamflow (Q, lines and crosses) for four selected catchments which exhibited hydrological shifts; (b) scatter plots corresponding to (a); (c) location map of shifted catchments, from Saft et al. (2015); (d) drought recovery with time, mapped across the state of Victoria for selected time-slices from Peterson et al. (2021). Elapsed time is measured from the end of the meteorological drought.**

200 streamflow response to diminish relative to previous droughts. Having experienced prior years of low rainfall, this set up an expectation of how much streamflow could be expected in a dry year of given severity (measured by rainfall), and this expectation was subsequently broken during (and after) the Millennium Drought.

### 3. Possible process explanations

205 In this presentation of process explanations, several categories of processes are considered, each in a separate subsection, and explanations involving more than one category are marked accordingly and grouped with the most important category for the mechanism in focus. For clarity, Hypothesised Process Explanations are labelled with the acronym “HPE” followed by an identification number and a one sentence summary, starting with “*Streamflow was lower than expected because...*”. Table 1 below summarises all the HPEs.

#### 3.1 Changes in meteorological conditions

210 The problem framing in Section 2 already accounts for changes in precipitation, but considered annual values only, not within-year changes, such as sequencing and seasonality, nor changes in variables other than precipitation. These changes are the focus below. For reference, the maps in Appendix B show annual and seasonal precipitation, streamflow and runoff coefficient, over the pre-drought, drought and post-drought periods.

##### 215 3.1.1. Changes in rainfall seasonality

Earlier studies such as Potter and Chiew (2011) suggested seasonality of rainfall as one causative factor for lower Millennium Drought streamflows. As seen in Figure 3a, precipitation reduced across the seasons, and to different degrees in different areas, but reductions in autumn (March-May) were the most severe in many areas. There were also reductions in winter rainfall (see also Pepler et al., 2021), although the percentage reductions were not as great as those in autumn.

220 In this study area, autumn is the time when many catchments “wet up” ahead of the main flow generating period in winter (June-August) and early spring. In terms of hydrological processes, tightly bound soil water, once seasonally depleted, likely gets priority in the seasonal re-wetting process (eg. Brooks et al., 2009), since mobility of water moving to the stream is restricted until after the soil pores have been replenished and the soil reaches field capacity. During the Millennium Drought, 225 lower autumn rainfalls may have extended the soil-pore-filling period later into the year, diminishing the period of flow generation, a concept supported by Wasko et al. (2020). The Hypothesised Process Explanation (HPE) is thus summarised as: ***HPE01: Streamflow was lower than expected because lower autumn rainfall led to delayed “wetting up” and muted flow response during winter (when runoff coefficients are usually highest).***

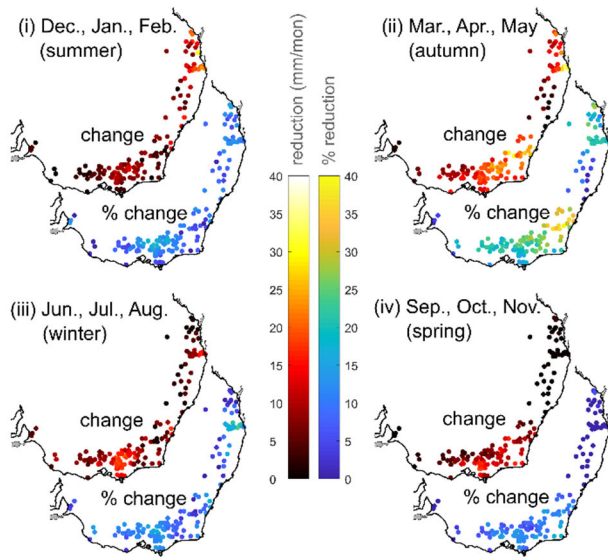

**Table 1. Summary table of hypothesised process explanations (HPEs).**

Note: HPEs marked with \* also assume declines in recharge, eg. due to lower precipitation and/or HPEs 6-7, 9, or 13-15

	HPE	Short Name	Streamflow was lower than expected because...
Meteorological conditions	1	Rainfall seasonality	lower autumn rainfall led to delayed “wetting up” and muted flow response during winter (when runoff coefficients are usually highest).
	2	Rainfall dry spells	more time spent in spells without rain led to higher soil moisture deficits between rainfall events and thus less conversion to streamflow.
	3	Fewer large events	fewer rainfall events exceeded thresholds to produce runoff.
	4	Evaporative demand	evaporative demand increased at a time of year when catchments are relatively less water limited and relatively more energy limited.
	5	Long drought	expectations were conditioned by shorter droughts for which long-term or long-memory process responses were less apparent.
Vegetation dynamics	6	Greening	fertilisation by higher CO <sub>2</sub> concentrations caused higher vegetation water use
	7	Coupling & radiation / temp.	higher radiation and/or air temperature increased transpiration, particularly in grassland catchments, due to differences in atmospheric coupling between grasslands and forests.
	8	Delayed desiccation	higher CO <sub>2</sub> concentrations allowed C4 grasslands to delay seasonal desiccation and transpire water for longer.
	9	Species replacement	vegetation mortality led to species replacement with plant types that are more opportunistic and thus use more water.
	10	Tree regulation of water use (stomatal control)	<i>assuming some other mechanism for lower streamflow</i> , stomatal control by trees (responding to high VPD) made extra water available for streamflow, counteracting this mechanism in forests.
	11	Tree regulation of water use (other)	<i>assuming some other mechanism for lower streamflow</i> , water use controls such as xylem cavitation or reduced leaf area made extra water available for streamflow, counteracting this mechanism in forests
	12	Wildfire	<i>assuming some other mechanism for lower streamflow</i> , the occurrence of forest wildfires made extra water available for streamflow, counteracting this mechanism in forests.
	13	Waterlogging and salinity management	vegetation recovered from prior waterlogging, and because of the maturation of vegetation planted earlier to combat salinity
	14	Grassland litter	accumulated decomposing litter in grasslands intercepted more precipitation, causing higher AET.
	15	Biophysical adaptation	biophysical adaptation, possibly associated with multiple stable states of catchment behaviour, caused an increase in the fraction of precipitation going to transpiration.
Groundwater & subsurface	16	Sustained hillslope drainage*	water slowly drained from hillslopes (contributing to water table decline and reduced GW-SW interaction) to nearby alluvial areas, and was subsequently lost via evapotranspiration.
	17	Sustained regional drainage*	sustained drainage of groundwater across catchment boundaries contributed to declines in the water table and reduced GW-SW interaction.
	18	Gaining to losing	stream reaches lost more water (or gained less water) due to water table decline.
	19	Interactions between recharge & thickened vadose zone	delaying of recharge by the enlarged unsaturated zone increased opportunities for transpiration.
	20	Soil property changes	drought-induced changes in soil properties such as higher porosity and/or cracking caused higher infiltration and evaporation.
Anthropogenic	21	Agricultural practices	better management of agricultural land, including soil conservation techniques, caused differences in soil hydraulic properties.
	22	Plantation forestry	increased plantation forestry led to increased water use.
	23	Farm dams	farm dam water harvesting increased due to trends in dam development (ie. more dams than prior droughts)
	24	Groundwater extraction	groundwater extraction caused declines in groundwater levels and reduced GW-SW interaction.

(a) reduction in seasonal precipitation



(b) increased proportion of time spent in dry spells  
(dry spell definition: must exceed 21 days with precip. less than 5 mm/d)

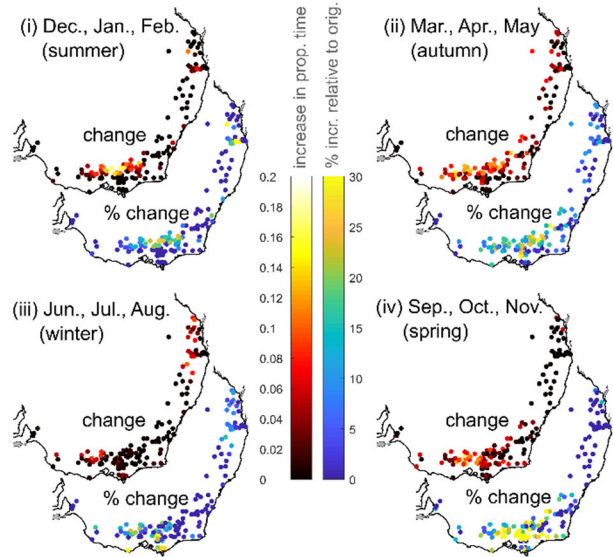

(c) reduction in number of high rainfall days

(threshold for "high rainfall": exceeded on average 10 times per year over 1950-2017; calculated for each catchment separately)

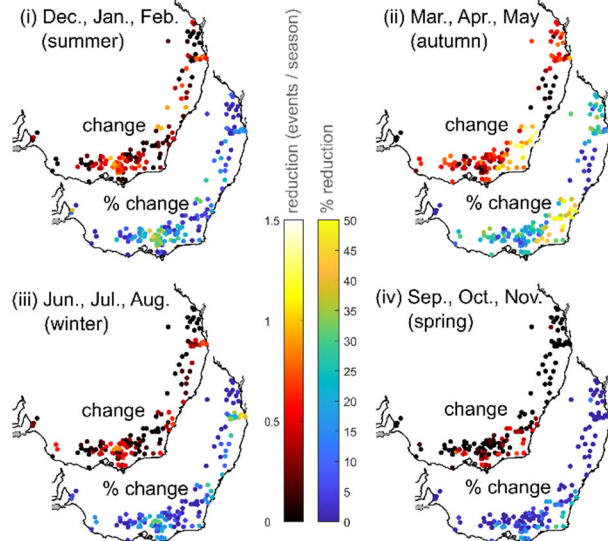

(d) increase in PET (Morton's Wet Env.)

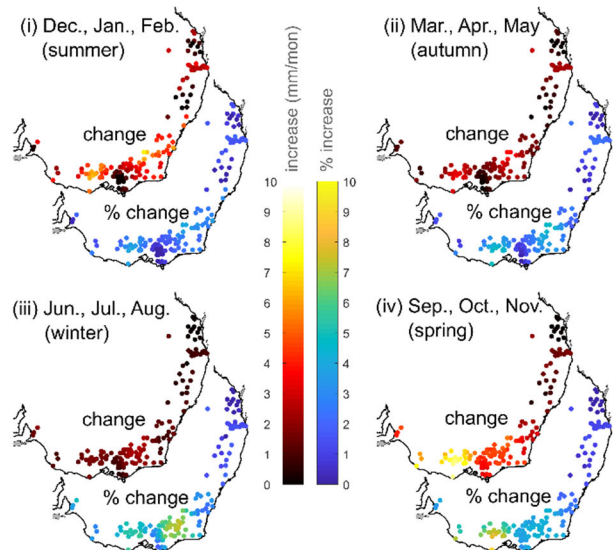

Figure 3. Change in selected climatic statistics during the Millennium Drought\* compared to the long term average\*\* for each season. Each dot corresponds to a single catchment; values plotted are areal averages sourced from Fowler et al. (2021). \*taken as April 1997 to August 2010, inclusive. \*\*taken as calendar years 1950 through 2017, inclusive.

### 235 3.1.2. Increased time spent in spells of little or no rainfall

As shown in Figure 3b, during the Millennium Drought there was an increased proportion of time spent in spells with little or no rainfall in many locations. Although HPE01 and HPE02 are similar, HPE01 is focussed on the seasonal dynamics of refilling the soil moisture deficit accrued over the entire dry season, whereas HPE02 is concerned with shorter timescales and occurred in all seasons, albeit to different degrees (Figure 3b). With longer periods between significant rainfall events, soil moisture  
240 deficits likely arose from continued evaporation and/or transpiration, which then needed to be filled prior to the resumption of streamflow (similar to HPE01). Because of this, a greater proportion of event rainfall would be used to fill this deficit rather than converted to streamflow. Although Verdon-Kidd and Kiem (2009) note that the increase in dry spells was not as high as during two other protracted droughts pre-1950, it is retained as a hypothesis for now: ***HPE02: Streamflow was lower than expected because more time spent in spells without rain led to higher soil moisture deficits between rainfall events and thus***  
245 ***less conversion to streamflow.***

### 3.1.3. Decreases in frequency of high-rainfall events

Generally, a small number of large rainfall events each year contribute disproportionately to annual flow volumes, and there is recent evidence for reduction in the frequency of large rainfall events in many parts of Australia (Wasko et al., 2019; Dey et al., 2020). Heavier rainfall events are more conducive to preferential flow, but smaller or less intense events may be more  
250 readily absorbed by the soil and thus available to plants (eg. Elliot et al., 2015). A reduction in the frequency (Figure 3c) of high rainfall events (ie. those above thresholds that produce runoff\* - Saffarpour et al., 2016) could produce a downward shift in streamflow generation even if annual reductions in precipitation are relatively moderate. Furthermore, we might expect that flatter catchments require higher rainfall thresholds to produce runoff than steep catchments; it is thus possible that we might see differences in response even within a homogenous rainfall region. Supporting this hypothesis, Verdon-Kidd and Kiem  
255 (2009) reported that the Millennium Drought had less intense rainfall, on average, than two other protracted droughts pre-1950. ***HPE03: Streamflow was lower than expected because fewer rainfall events exceeded thresholds to produce runoff.***  
\*Note: ideally Figure 3c would plot the data against catchment-specific thresholds of runoff production, but this varies temporally and is difficult to quantify. Thus, a simple threshold is used instead, as marked in Figure 3c.

### 3.1.4. Increases in evaporative demand

260 Stephens et al. (2018) reported recent increases in pan evaporation within the area affected by the Millennium Drought (despite earlier declines), while Potter and Chiew (2011) cited higher evaporative demand as a potential driver of hydrological behaviour. Although south-east Australia is typically water limited rather than energy limited, anomalies in evaporative demand may still be important seasonally and in wetter parts of the landscape. Potential evapotranspiration (PET) increases when water is available (eg. winter and spring are the wettest times in the southern part of the affected area) are more likely to  
265 impact the water balance. Figure 3d shows that evaporative demand—here quantified as Morton’s (1986) “Wet Environment”

evaporation—increased significantly at precisely this time of year, and more so in the drier south and south west of the study area (in central and western Victoria, cf. Fig. 2). Conspicuously, this is also an area where almost all catchments exhibit hydrological shifts (Fig. 2c-d). The question of which environmental variable drives this increase is held over to Section 4 (see also HPE07). In summary, **HPE04: Streamflow was lower than expected because evaporative demand increased at a time of year when catchments are relatively less water limited and relatively more energy limited.**

### 3.1.5. Length of drought

The Millennium Drought lasted 10, 13 or 16 years depending on location and choice of definition. By comparison, many earlier droughts, such as 1965-68 and 1982-83, were shorter. It is possible that the unexpectedly severe streamflow reductions during the Millennium Drought were caused by the activation of long-term or long-memory processes that were absent from these earlier droughts. The pre-1950 period included relatively longer droughts such as the Federation Drought (1895–1903) and the World War 2 Drought (1939–1945), and while comparison of meteorological conditions among these droughts is insightful (eg. Verdon-Kidd and Kiem, 2009), few streamflow gauges were active during these periods (see also Section 4.1) which makes intercomparison of flow difficult. **HPE05: Streamflow was lower than expected because expectations were conditioned by shorter droughts for which long-term or long-memory process responses were less apparent.** This broad, overarching HPE is incomplete without further detail as to which processes are in view, but this is held off to later HPEs (specifically HPEs 9, 15, 16, 17 and 18).

### 3.1.6. Comments on climatic drivers

The climate drivers presented above—namely PET, rainfall seasonality, dry spells and intensity—all relate to the Millennium Drought period, not post-drought. As many catchments did not recover post-drought, a test of these HPEs is whether the stated climatic driver continued post-drought or went back to pre-drought conditions. For example, did the changes in seasonality cease with the drought, or continue post-drought? We leave such questions to Section 4 as part of the evaluation of the HPEs.

## 3.2. Vegetation dynamics

In south-east Australia, high evaporative demand relative to rainfall means that evapotranspiration dominates the water balance, and rainfall-runoff ratios are low (typically <10%). Therefore, vegetation behaviour has the potential to significantly impact streamflow, as a small percentage change in plant water availability or AET may translate into a large percentage change in streamflow. Recent findings suggesting an increase in AET per unit of precipitation (Peterson et al. 2021; see also Sawada and Koike, 2016) underscore the need for investigation.

### 3.2.1. Greening induced by increased atmospheric CO<sub>2</sub>

295 Atmospheric CO<sub>2</sub> concentrations have been increasing over the instrumental period (IPCC, 2021), with their effect on  
vegetation water use and impact on catchment or regional water resources being the subject of considerable research (eg. Peel  
et al., 2009, Cheng et al. 2018). Higher atmospheric CO<sub>2</sub> concentrations generally increase plant water use efficiency (eg.  
Ainsworth et al. 2005; Gedney et al., 2006; Liu et al., 2020), which may manifest as a reduction in transpiration (eg. Warren  
et al. 2011). However, the increase in water use efficiency can also manifest as increased growth, and in some cases this can  
300 lead to increased transpiration (eg. Piao et al., 2007; Uddling et al. 2008; Jaramillo et al., 2018). Observational studies from  
eastern Australia supporting the latter view include Ukkola et al. (2016), Ajami et al. (2017) and Transcoso et al. (2017). This  
suggests a potential cause for the reduced streamflow, but it is noted that responses may depend on landcover, eg., forests and  
grasslands (Morgan et al., 2004; 2011) (see next subsection) and may also vary under drought conditions (Yang et al., 2016).  
It should also be noted that, because CO<sub>2</sub> fertilisation typically leads to a reduction in transpiration per unit leaf area, increased  
305 growth can often occur without any increase in transpiration (De Kauwe et al 2021; Rifai et al. 2021). ***HPE06: Streamflow  
was lower than expected because fertilisation by higher CO<sub>2</sub> concentrations caused higher vegetation water use (relative to  
previous droughts).***

### 3.2.2. Atmospheric coupling, vapour pressure deficit & evaporative demand

This HPE spans vegetation behaviour, climatic forcing (HPE04) and atmospheric physics, but is listed under vegetation  
310 because it is the characteristics of the vegetation itself which is key to the process and leads to spatial differences in this effect.  
Atmospheric coupling refers to the degree of mixing of the air between the canopy and the atmosphere above, which is related  
to the turbulent flow over and within the canopy (McNaughton and Jarvis, 1991). Small-stature canopies (eg. grasslands) are  
more decoupled due to lower turbulence associated with homogeneous canopies (eg. De Kauwe et al., 2017). This lower  
turbulence in grasslands allows a near-surface boundary layer to build up, which decouples the vapour pressure deficit (VPD)  
315 experienced by plants from the atmospheric VPD. Thus, transpiration in grasslands is relatively less responsive to atmospheric  
VPD and relatively more responsive to other factors such as solar radiation and temperature. ***HPE07: Streamflow was lower  
than expected because higher radiation and/or air temperature increased transpiration, particularly in grassland  
catchments, due to differences in atmospheric coupling between grasslands and forests.*** Discussion of whether increases in  
radiation actually occurred (and with a spatial distribution supporting this hypothesis) is held over to Section 4. Note, in contrast  
320 to grasslands, transpiration from forests in south-east Australia can be very sensitive to atmospheric VPD, and this is discussed  
further in the next subsection.

### 3.2.3. Moisture stress, delayed desiccation and vegetation replacement

Under low moisture, plants may become water stressed, and leaves (or more rarely, the whole plant) may die. In grasslands  
with pronounced dry seasons, loss of leaves due to desiccation may occur seasonally leading to reduced water use, but the root

325 system typically remains alive despite loss of foliage. Higher CO<sub>2</sub> allows more efficient use of available water in grasslands  
(eg. Hovenden et al., 2019) and may delay seasonal desiccation in C4 grasses under warmer conditions (Morgan et al., 2004;  
see also Morgan et al., 2011). Paradoxically, grasses that retain foliage for longer may transpire rainfall from mid-to-late  
summer storms (and/or cause greater evaporation via interception), thereby using more water than grass where leaves are  
already dead. This is a paradox because the higher water use efficiency, which enables the longevity of the C4 grass leaves,  
330 could actually result in greater annual water use. **HPE08: Streamflow was lower than expected because higher CO<sub>2</sub>  
concentrations allowed C4 grasslands to delay seasonal desiccation and transpire water for longer (relative to previous  
droughts).**

If vegetation dies entirely (eg. Allen and Breshears, 1998; Fensham et al., 2005, Semple et al., 2010) this could increase water  
335 use if the vegetation is replaced by species that are more opportunistic in their water use. **HPE09: Streamflow was lower than  
expected because vegetation mortality led to species replacement with plant types that are more opportunistic and thus use  
more water.**

The next HPE is one of three (namely HPEs 10, 11 and 12) which are phrased differently. As noted earlier, forested catchments  
340 rarely shifted, whereas grasslands commonly shifted. The most straightforward way to explain this spatial pattern is to posit  
a hypothesis or hypotheses that act in grasslands catchments and not forested catchments. A less straightforward, but still  
possible explanation is to posit that the mechanism causing the shifts acted on all catchments regardless of land cover, and  
then a second mechanism, specific to forested catchments, counteracted the first to produce the observed spatial pattern. HPEs  
10, 11 and 12 are in this latter category, and this is why the HPE wording is preceded by the words “assuming some other  
345 mechanism for lower streamflow...”.

As noted, transpiration from forests can be very sensitive to atmospheric VPD (eg. Gharun et al., 2013), with plants exercising  
strong stomatal control to limit moisture loss during periods of high VPD and low soil moisture (eg. Renchon et al., 2018;  
Grossiord et al., 2020). Thus, if some other mechanism was acting to cause hydrological shifts across grasslands and forests  
350 alike, then stomatal control in forests may have counteracted this mechanism (in which case forest catchments would appear  
less shifted than grasslands). **HPE10: Assuming some other mechanism for lower streamflow, stomatal control by trees  
(responding to high VPD) made extra water available for streamflow, counteracting this mechanism in forests.** Discussion  
of whether increases in VPD actually occurred (and with a spatial distribution supporting this hypothesis) is held over to  
Section 4.

355 Trees demonstrate additional water saving strategies (eg. McDowell et al., 2008) not related to stomatal control, with eucalypts  
being able to reduce leaf area (Nolan et al., 2021) or undergo xylem cavitation (sometimes temporarily) thus impairing water  
use (Blackman et al., 2019; Nolan et al., 2021). These are listed separately to the previous HPE because they may persist for

longer than rapid stomatal dynamics and be less dependent on VPD. **HPE11: Assuming some other mechanism for lower streamflow, water use controls such as xylem cavitation or reduced leaf area made extra water available for streamflow, counteracting this mechanism in forests .**

#### 3.2.4. Wildfire

Wildfire recovery is known to affect water use, with impacts subject to competing factors. Tree mortality and morbidity reduce water use, whereas re-growth increases it, and this is species-specific (Heath et al., 2014). Due to this combination of factors, yield impacts reported by Australian studies vary widely and include significant increases (Lane et al. 2006; Guo et al., 2021), decreases in the short-medium term (Nolan et al., 2015) and longer term (Kuczera, 1987), and negligible change in catchment yield (Feikema et al., 2013; Heath et al., 2014). Many eucalypts have post-fire resprouting mechanisms (eg. epicormic buds, lignotubers) which can be activated provided the fire does not kill the tree (eg. Nolan et al., 2014). Thus, fire severity is an important factor, as is species mix (Nolan et al., 2015). A further consideration is changes to soil hydraulic properties and water repellency following fire (eg. Nyman et al., 2010). South-east Australia was subject to multiple fire events during the Millennium Drought. For example, the 2003 bushfires were the first widespread fire events since the early 1980s, and subsequent major fires occurred in the summers of 2006-7 and 2008-9, over different areas in each case. In general, the areas affected by wildfire were those that did not shift. The hypothesis is as follows: assuming a dip in vegetation water use after the wildfire (eg. Lane et al., 2006, Guo et al., 2021), possibly coupled with runoff-inducing changes in soil properties (eg. Nyman et al., 2010), the wildfire caused an increase in streamflow that masked the underlying shift in behaviour. In other words, if not for wildfire, more catchments would have appeared to have shifted. **HPE12: Assuming some other mechanism for lower streamflow, the occurrence of forest wildfires made extra water available for streamflow, counteracting this mechanism in forests**

#### 3.2.5. Vegetation recovery from waterlogging and salinity

This HPE spans vegetation and groundwater processes. Prior to the Millennium Drought, multi-decadal wet conditions combined with historic deforestation led to high water tables and waterlogging in many areas, with naturally-occurring soil salt brought to the surface (eg. Cartwright et al., 2004). The waterlogged and saline topsoil reduced the health, and thus water use, of vegetation (Lambers, 2003). Waterlogged and salt-affected areas were planted with tolerant grasses or shrubs, while trees were added to the landscape in groundwater recharge areas or upslope of discharge areas (Schofield, 1992; Marcar, 2015). These revegetation efforts were focussed on the late 1980s and 1990s, and thus the timing of maturation of much of this vegetation would have coincided with the onset of the Millennium Drought (commencing late 1990s). Further, the drought onset lowered water tables, removing waterlogging as a stressor of vegetation (although it is noted that legacy salinity may persist for many years and even intensify during drought due to evapo-concentration; see eg. Hrachowitz et al., 2015). **HPE13: Streamflow was lower than expected because vegetation recovered from prior waterlogging, and because of the maturation of vegetation planted earlier to combat salinity.**

### 3.2.6. Increased interception due to decomposing material

The drier conditions during the Millennium Drought, together with potential greening, may have led to a greater accumulated dead plant matter in grasslands. Litter in grasslands has been shown to increase interception of precipitation (eg. Naeth et al., 1991). **HPE14: Streamflow was lower than expected because accumulated decomposing litter in grasslands intercepted more precipitation, causing higher AET.**

### 3.2.7. Biophysical adaptation to climatic disturbance, associated with multiple stable states of catchment behaviour

Peterson et al. (2021) suggest vegetation behaviour may explain the apparent appearance of hydrological shifts. Further, they suggest that their findings (as summarised in Section 2) are “consistent with ... watersheds having multiple stable states [of behaviour] and a finite resilience”. In this view, the hydrological shift towards a lower rainfall-runoff relationship corresponds to a transition from one stable state to another (see Peterson et al., 2009). It is noted that the word “state” here has a different meaning to its common hydrological usage (eg. “state variable”), as it refers to the behaviour of a system being organised into discrete preferential states (eg. the “wet” and “dry” states of D’Odorico and Porporato (2004)), with intermediate conditions having low probability of occurrence. The Millennium Drought was an extreme disturbance that might have pushed several catchments from a wetter to a drier state, with the drier state otherwise seldom being apparent in a catchment’s behaviour. regarding vegetation, Peterson et al. (2021) say: “Evidence suggests that the vegetation responded to the drought by increasing the fraction of precipitation going to transpiration... like other natural systems with multiple stable states, this persistence may be caused by a biophysical adaptation to disturbances... that results in a positive feedback” (ibid. p4-5). The exact nature of this biophysical adaptation is yet to be determined and could be related to one or more of the preceding HPEs. However, it should be noted that none of the preceding HPEs inherently give rise to multiple stable states, and thus such a hypothesis must be stated separately, which is why it is given its own HPE here. In any case, given AET is the largest element (after rainfall) of the water balance in south-east Australia, it seems reasonable to explain the hydrological shifts by hypothesising a direct change to the dynamics of AET by some cause. If it is accepted that the vegetation is the primary cause, this explains both the streamflow shifts (since less water is available for runoff) and the water table decline described in the next subsection (since a higher fraction of drought rainfall is transpired, which dries out the soil, reducing recharge). **HPE15: Streamflow was lower than expected because biophysical adaptation, possibly associated with multiple stable states of catchment behaviour, caused an increase in the fraction of precipitation going to transpiration.**

### 3.3. Groundwater and subsurface processes

As discussed above (HPE05) it has been hypothesised that the long duration of the Millennium Drought increased the role of long-term (long-memory) processes in determining hydrological behaviour. Given groundwater is a relatively large store of water that can exhibit multi-year trends and long memory, it seems reasonable to assume that some of the streamflow declines were related to changes to groundwater inflows—a hypothesis strengthened by the observed regional-scale decline in the water



table in south-east Australia throughout the Millennium Drought (Figure 4; LeBlanc et al., 2011; van Dijk et al., 2013; Fowler et al., 2020). For this hypothesis to work, it is first necessary to establish that groundwater influences streamflow generation, as briefly summarised here. In headwater catchments, inflows of both shallow and deep groundwater contribute to streamflow and may have different response times to disturbance. For example, streamflow may arise from relatively shallow interactions such as perched saturation along hydraulic gradient fronts (eg. at the transition from A to B horizons)—behaviour which is relatively transient, with short (sub-annual; days-weeks) response times (eg. Hughes et al., 2007). Interactions with unconfined aquifers include groundwater discharge directly into streams or via springs (eg. O’Grady et al, 2010; Cartwright and Gilfedder, 2015, Zhu et al., 2021). Also, partial saturated areas and areas with shallow water table are primed for event runoff (eg. Dunne and Black, 1970).

These varied processes—referred to hereafter as groundwater-surface water (GW-SW) interaction—mean that unconfined aquifers can interact and contribute to short timescale (event-to-seasonal) hydrological processes in headwater catchments. However, unconfined aquifers also exhibit slower dynamics such as multi-year trends. These dynamics depend on conditions: for high rainfall headwater catchments with steep slopes, lag times will be less than a few years, while for medium rainfall lower slope catchments the time scale can be decades, depending on geology (Cook, 2003). The observed drought-induced multi-year water table decline (Figure 4a) likely caused discharge areas to dry up and seasonal wet areas to contract, thus reducing flow in headwater streams. In addition, groundwater-induced contractions in stream network length and extent increased subsurface flow path lengths to the nearest stream, potentially increasing the probability of water being diverted to transpiration (Jensen et al., 2017; 2018) rather than contributing to streamflow. Together, the above points establish the connection between groundwater and streamflow generation in headwater streams, leaving HPEs 16, 17, 19 and 20 focus on the cause of the groundwater decline.

Note that some of the vegetation-themed HPEs presented above (specifically HPEs 6-9, 13-15) could also reduce recharge and are thus also possible causes or contributors to groundwater decline. Even in the absence of these HPEs, it is reasonable to assume reduced recharge during the Millennium Drought since it is highly correlated with rainfall (eg. Ferdowsian et al., 2001; Peterson and Western, 2014). Further, note that the effect of groundwater on streamflow can involve extensive groundwater systems (Section 3.3.2) and is not limited to the headwater streams in focus here, since the fall in the water table also impacts middle and lower reaches of rivers in catchments where the SW and GW boundaries coincide (see also Section 3.3.3).

### 3.3.1. Sustained local groundwater drainage from hillslopes

Multi-year water table declines in response to the Millennium Drought imply that the depleting fluxes of the groundwater water balance (see Figure 4b) are less sensitive to the multi-year dry conditions than additive fluxes. This HPE explains the depletion of groundwater by sustained underground drainage from hillslopes to local low points in the landscape (eg. base of

(a) Groundwater and GRACE records

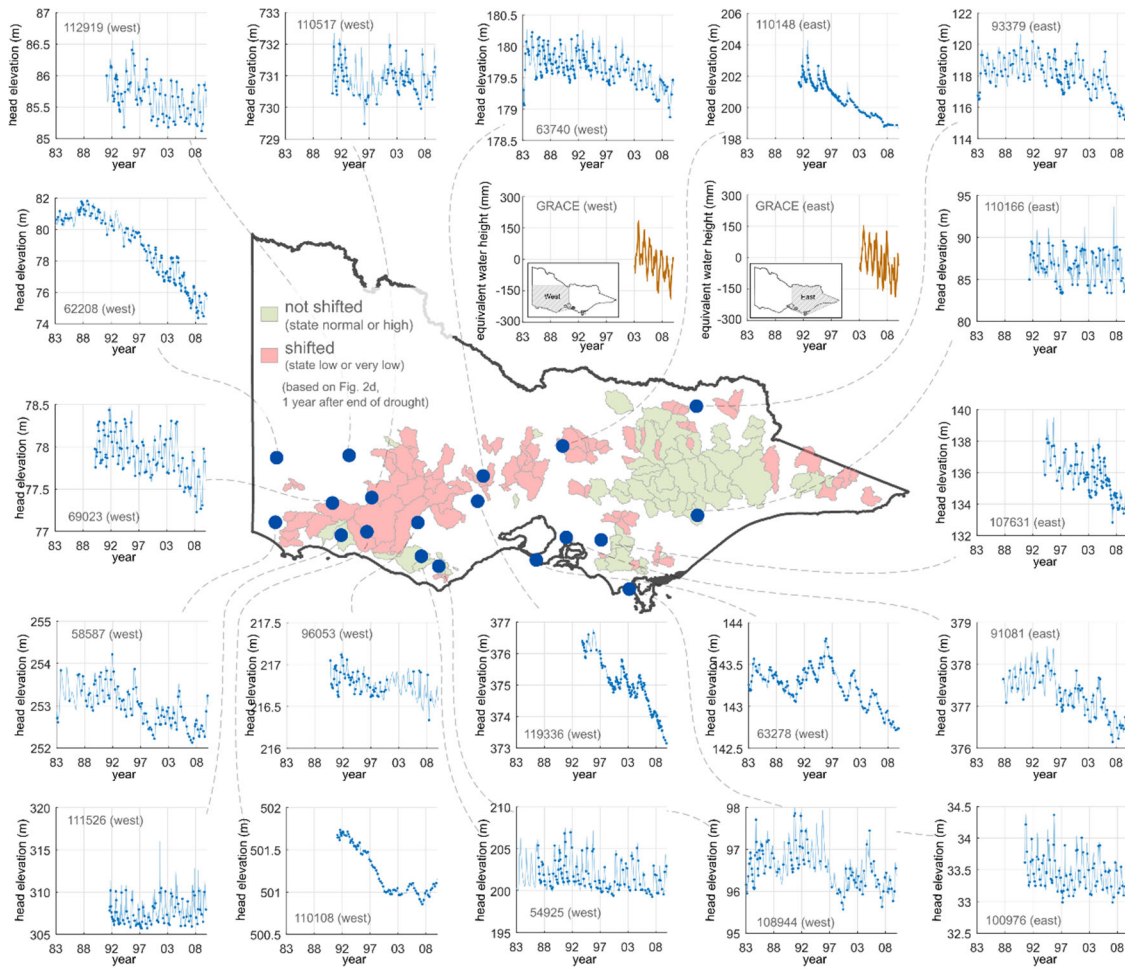

(b) Groundwater water balance conceptualisation

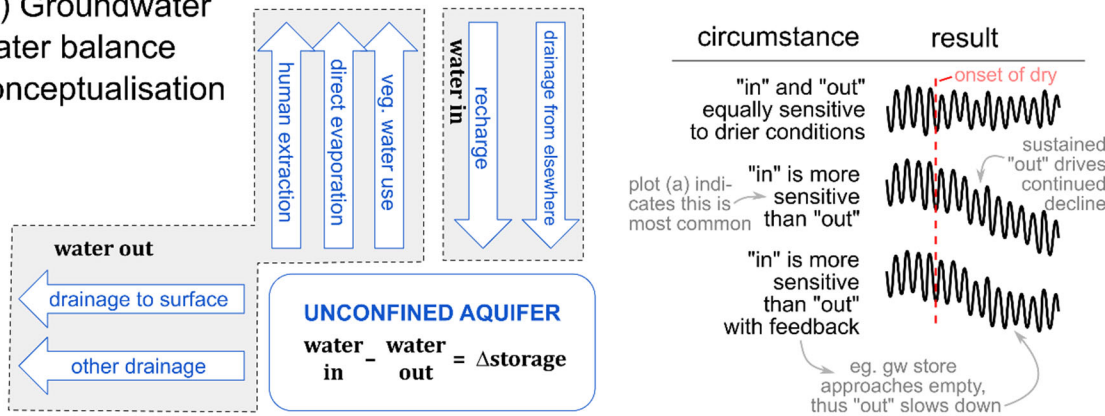

455 Figure 4. (a) Groundwater hydrographs for nineteen bores and GRACE data in the state of Victoria, after Fowler et al. (2020); (b) water balance conceptualisation for unconfined aquifers in headwater catchments.

slope, valley bottoms). These low points often contain deposits of alluvium (river deposits) and/or colluvium (unconsolidated sediments deposited at the base of hillslopes by gravity). Separate treatment of hillslope and alluvial aquifers has precedent in local groundwater-surface water studies such as the salinity-focussed rainfall-runoff modelling by Stenson et al. (2011), in addition to modelling in Africa undertaken by Hulsman et al. (2021a), albeit at a larger scale. According to this HPE, the alluvial/colluvial deposits receive the drained water, and then evaporation and transpiration within these deposits keep the water table below the surface and ensure much of this drainage does not contribute to streamflow. This drainage is hypothesised to occur continuously throughout the pre-drought, drought and post-drought periods. Pre-drought, the drainage was balanced by higher recharge, meaning that the water table in hillslopes was closer to the surface. This earlier shallow groundwater facilitated runoff processes in hillslopes that were subsequently diminished when the water table dropped, contributing to the hydrological shifts. During the drought, recharge declined while, according to this HPE, the drainage was assumed to be more sustained, resulting in lower groundwater heads particularly in hillslopes. The plausibility of this HPE assumes lateral aquifer transmissivity does not decline so much with lower head as to shut off the lateral drainage from the hillslopes. Thus, this HPE depends on the presence of (i) geological strata that support the sustained drainage (eg. deeply fractured rock—Rempe and Dietrich, 2018), and (ii) colluvial/alluvial deposits (flat valley bottoms, not erosional/v-shaped). ***HPE16: Streamflow was lower than expected because water slowly drained from hillslopes (contributing to water table decline and reduced GW-SW interaction) to nearby alluvial areas, and was subsequently lost via evapotranspiration.***

### 3.3.2. Groundwater export across catchment boundaries

Whereas the previous HPE assumed drainage within a catchment, we can also hypothesise drainage crossing boundaries of surface water catchments as part of a regional flow system (eg. Bouaziz et al., 2018; Condon et al., 2020; Hulsman et al., 2020b; Fowler et al., 2020) and flowing inland, or alternatively discharging to the ocean. Such regional systems are also known as “mountain block recharge” but in this case are associated with hills rather than mountains. Where such systems exist, it is likely that shallower and deeper groundwater flow paths co-exist together (eg. Frisbee et al., 2012; Condon et al., 2020), associated with local and intermediate/regional groundwater systems, respectively. According to this HPE, regional drainage is hypothesised to occur continuously throughout the pre-drought, drought and post-drought periods, with the drought bringing changes in the balance with other elements of the water balance in Figure 4b. ***HPE17: Streamflow was lower than expected because sustained drainage of groundwater across catchment boundaries contributed to declines in the water table and reduced GW-SW interaction.*** We note that:

- In the context of headwater catchments, the distinction between local and regional drainage is important because: (i) regional discharge cannot support within-catchment “wetting up”, which would otherwise amplify event runoff; and (ii) at the point of discharge, groundwater discharge may be an important control on AET, so the distinction affects the appearance of a headwater catchment in remotely sensed data. Both (i) and (ii) affect how the catchment might be represented in simulation models.

490 • A further distinction is that groundwater systems vary in their response times to disturbance. In south-east Australia,  
groundwater systems which cover larger areas tend to have longer response times (Walker et al., 2003). Locations  
that are influenced by a combination of two or more systems may be subject to a mixture of dominant timescales—  
say, a 1-5 year timescale associated with a local system, mixed with a 10-30 year timescale associated with a larger  
495 groundwater systems.

### 3.3.3. Gaining and losing streams

Even if rainfall-runoff relationships remained unchanged (ie. no shift) within lower-order catchments, flow within higher order  
stream reaches can be lost as it travels downstream, via seepage into the surrounding substrate. This is called a “losing” stream  
reach, in contrast to a “gaining” reach in which the stream receives water. The losing/gaining dynamic is driven by the stream  
500 level relative to the groundwater level in the surrounding substrate. This dynamic may be important in cases where the river  
flows over extensive alluvial deposits, since (i) these deposits can store significant amounts of water; and (ii) they commonly  
have relatively high hydraulic conductivity, which may assist in dispersing the water horizontally over the extent of the deposit,  
creating opportunities for transpiration or evaporation (eg. Salama et al., 1993). Reaches can change from gaining to losing  
state and vice versa (often associated with seasonal cycles) and they experience a net gain or loss while in a given state—a key  
505 point of difference with bank storage, which functions as a delaying process (instead of a source/sink term) as water flows into  
and then back out of stream banks as gradients switch back and forth episodically. Losing/gaining dynamics could have  
contributed to the observed shifts at stream gauges. The regional groundwater declines could have affected the spatiotemporal  
extent of losing reaches (ie. greater total length losing; greater time spent losing rather than gaining), amplified water loss rates  
from streams, and increased the number of zero flow days. ***HPE18: Streamflow was lower than expected because stream***  
510 ***reaches lost more water (or gained less water) due to water table decline.*** Note, while losses are sensitive to the water table,  
the reverse is also true, with losses from the stream causing the water table to increase, or decline less slowly than it would  
otherwise (subject to other fluxes such as evaporation and transpiration from the alluvium). The strength of this  
feedback/coupling increases for smaller alluvial stores.

### 3.3.4. Thickened vadose zone: effect on recharge dynamics and transpiration

515 Regardless of the cause of the water table decline, the result was a thicker vadose (unsaturated) zone as the groundwater  
subsided, leaving behind newly unsaturated layers. This HPE is concerned with the rate at which these layers drain from  
saturation to field capacity. Well-drained near-surface soils are generally considered to drain quickly, on the order of days (eg.  
Cassel and Nielsen, 1986). However, drainage may be slower for deeper layers (particularly those composed primarily of  
bedrock), possibly associated with spatially discontinuous preferential flow mechanisms including funnelled flow (eg. Nimmo,  
520 2020) and unstable flow (eg. Jury et al., 2003). These deeper unsaturated layers might temporarily absorb some recharge,  
delaying its passage downwards to saturated zones, and spreading the recharge signal over time. Whereas a rapid recharge

event might trigger rapid groundwater discharge to the stream, the dampening of the recharge signal might increase the probability of water being diverted to transpiration (particularly by vegetation close to water courses and drainage lines) that would have otherwise contributed to streamflow, thus increasing transpiration per unit precipitation. **HPE19: Streamflow was lower than expected because delaying of recharge by the enlarged unsaturated zone increased opportunities for transpiration.**

### 3.3.5. Changes in soil properties and/or structure with time

Soils may change properties with time, and some drought-related changes may decrease streamflow. While many soil properties and temporal changes are driven by humans (discussed below: HPE21), there are other mechanisms that are not explicitly human-driven, although they may interact with land management. For example, soil cracking may lead to increased infiltration, more evaporation and less surface runoff (eg. Arnold et al., 2005), provided the infiltrated water remains in the soil rather than recharging groundwater. There is also evidence that soil porosity may increase as the climate gets drier, on relatively short timescales of years to decades (Hirmas et al., 2018; Caplan et al., 2019). **HPE20: Streamflow was lower than expected because drought-induced changes in soil properties such as higher porosity and/or cracking led to higher infiltration and evaporation.** On the other hand, soil water repellency can build up during dry periods (eg. Filipovic, 2018), which would tend to increase streamflow, which is counter to observations; likewise, soil cracking may provide an avenue for preferential flow, thus increasing runoff (eg. Beven and Germann, 1982).

## 3.4. Anthropogenic factors

### 3.4.1. Changes in agricultural practices

The last fifty years have seen changes in land management practices, and the hydrological impacts of these changes may be important. Soil loss around Australia in the 1960s and 70s prompted a nation-wide evaluation of land degradation and soil conservation strategies in the 1970s, in addition to a National Soil Conservation Program, established in 1983 (Hannam, 2001). As a result, soil conservation measures such as no-till farming (eg. Cornish et al., 2020) were more prevalent by the 1990s than previous decades, which may have caused hydrological differences (see eg. Huang and Zhang, 2004) between the Millennium Drought and previous droughts. In general, poor management practices lead to degraded soils that may amplify event runoff, with partial soil recovery (towards, eg. higher soil carbon) possibly causing trends towards higher infiltration. Techniques such as contour banks may also retain water in the landscape. Lastly, soil properties were impacted by trends in livestock stocking rates driven by both market forces and government policy. **HPE21: Streamflow was lower than expected because better management of agricultural land, including soil conservation techniques, caused differences in soil hydraulic properties (compared to previous droughts).**

### 3.4.2. Land-use change and plantation forestry

Land-use change is commonly reported to alter hydrology (eg. Zhang et al., 2001; Brown et al., 2005; Zhang and Schilling, 2006; Farley et al., 2005). In south-east Australia, a key example is new plantation forestry, with higher water demand of plantation trees impacting groundwater (Benyon and Doody, 2004; Lane et al., 2005; Webb et al., 2012; Brown et al., 2015; Dresel et al., 2018) and presumably streamflow. Plantation data (Legg et al., 2021) shows a peak in nation-wide plantations in the late 1990s, with approximately 100,000 ha per year added for 1998-2000, much of it within the area impacted by the Millennium Drought (Legg et al., 2021, Table 1). **HPE22: Streamflow was lower than expected because increased plantation forestry led to increased water use.** The 1970-90s also saw planting for salinity mitigation—see HPE13 above.

### 3.4.3. Farm dams

Farm dams, also known as farm ponds, are small private dams located on hillsides, drainage lines or small streams. Individual dams typically harvest only small volumes, but collectively the impact can be large (Habets et al., 2018; Morden et al., 2021). Thus, the total water storage capacity of all dams in a watershed may be an important index, particularly when relativised by precipitation or streamflow to account for aridity; that is, a given storage size may have a higher relative impact in drier areas (eg. Liu et al., 2015). Volumetrically, water harvesting by farm dams is greatest during moderate and high flows, but if expressed in relative terms, impacts are greatest during the dry season and during dry years (Morden et al., 2021). Flow impacts occur due to both extracted water (for stock, domestic or irrigation use) and evaporated water being unavailable to flow downstream. Farm dam development has increased with time (with a higher rate of increase before 2000—Malerba et al., 2021), so there were more dams during the Millennium Drought than previous droughts. **HPE23: Streamflow was lower than expected because farm dam harvesting of water increased due to trends in farm dam development (ie. more dams than prior droughts).**

### 3.4.4. Extractions

Regionally, the bulk of agricultural water use occurs in broad, flat plains using water captured in large reservoirs. This activity occurs downstream of the headwater catchments in focus here. However, minor modes of extraction are relevant in the headwater catchments, including extractions from groundwater and diversions from streams by individual landholders. For the set of catchments used by Peterson et al. (2021) and shown in Figure 2, individual diversions from streams are uncommon because they were considered as a criterion in catchment selection, and where they do exist they are strictly controlled. Extractions from groundwater can be relatively larger than those from streams within some of these catchments, and are of interest given the strong groundwater trends reported above. Most extraction bores are for stock and domestic use. However, licences for irrigation, while rarer, typically correspond to larger volumes, and thus may be significant. **HPE24: Streamflow was lower than expected because groundwater extraction caused declines in groundwater levels and reduced GW-SW interaction.**

### 3.5. Interaction between process explanations

The set of HPEs are mostly complementary, meaning there is no inherent reason precluding co-occurrence of multiple HPEs simultaneously in the same catchment. Some HPEs exhibit dependence, such as HPE15 (“gaining to losing”), which assumes the regional groundwater decline a priori and thus is dependent on a separate explanation for the decline via one of the other HPEs. Likewise, HPE19 amplifies effects of other mechanisms. HPEs 10 and 11 (relating to tree regulation of water use) and 12 (relating to wildfire) are in a unique category: they posit mechanisms that may have masked underlying shifts, rather than mechanisms of the shifts themselves. Such HPEs may be important to explain spatial patterns in hydrological shifts. Overall, assuming the evidence tests in the next section do not eliminate too many HPEs, the complementary nature of the HPEs seems to indicate that we should expect a combination of process explanations, rather than a single “smoking gun”.

## 4. Evidence-based critique of hypotheses

As per Figure 1, the purpose of this section is to decide which hypothesised process explanations are plausible or more likely, based on consideration of diagnostic evidence. This section is subdivided as follows: Section 4.1 explains the logic of evaluation; Section 4.2 presents the diagnostic evidence, assesses the implications for HPEs, and compares findings with previous literature; Section 4.3 attempts to harmonise the plausible HPEs to provide an integrated picture of catchment behaviour; and Section 4.4 discusses the limitations of the deductive method used.

### 4.1. Logic of evaluation

There are four ways in which HPEs are assessed for consistency with the evidence, denoted with symbols ( $\nabla$ ;  $\Delta$ ;  $\diamond$ ;  $\square$ ) as indicated below. While in principle it would be preferable that any HPE declared plausible would be assessed in all of these ways, in practice it is often impossible to do so due to lack of data, particularly going back in time.

1. **Temporal consistency ( $\nabla$ ):** the focus is on comparing droughts across time, focussing on the Millennium Drought and prior droughts. Since prior droughts set our expectations for what flow to expect in a dry year, there must be something different about the Millennium Drought that caused the streamflow to be lower than expected (in those catchments that shifted). Those droughts that occurred before streamflow gauging commenced have not contributed to our expectations of what flow is ‘normal’ in a drought year. Thus, the prior droughts under consideration are those that occurred after a subjectively selected date (1st January 1950) that nominally represents the start of streamflow gauging. The year 1950 is chosen because less than 20% of streamflow gauges were operational at that time (Figure 6); hence results from studies such as Saft et al. (2015) and Peterson et al. (2021) were dominated by post-1950 data.
2. **Spatial consistency ( $\Delta$ ):** the focus is on the spatial distribution of the hypothesised driving factor(s). To support the hypothesis, the spatial distribution of the driving factor should be consistent with the spatial distribution of shifted versus unshifted catchments. For example, the spatial distribution of radiation increases during the Millennium

Drought(Figure C1) across the southern state of Victoria broadly matches the spatial distribution of shifted catchments, lending credence to HPE07.

- 615 3. **Water balance considerations (◇):** the focus is on whether the hypothesised driving factor is sufficient to reduce flow volumes by the observed amount. This criterion is less critical because the observed flow reductions may have been the combined result of multiple HPEs (in which case no single HPE would cause sufficient reductions on its own).
- 620 4. **Drought recovery (□):** the focus is on whether the hypothesis can explain the lack of post-drought recovery in most of the catchments that shifted (Figure 2d). As per Peterson et al. (2021): “Across all 161 watersheds, we found that 8 years into the drought, 51% of watersheds switched into a low (or very low) runoff state. When the drought ended in 2010, predominantly only the eastern watersheds shifted back to a normal-runoff state. Notably, 7 years after the drought, 37% (n = 55) of watersheds remained within a low-runoff state”.

625 Two different spatial scales are considered in the following section. When assessing changes in climatic variables, we consider the entire area affected by the Millennium Drought, consistent with earlier consideration of climatic variables (Figure 3). However, for all other assessments, we concentrate on the southern state of Victoria ( $2.3 \times 10^5$  km<sup>2</sup>; Figure 2d), for three reasons:

- 630 • **Existing analyses of hydrological shifts:** at the scale of Victoria, there are two recent studies (Peterson et al., 2021; Saft et al., under review) that examine hydrological shifts using every suitable streamflow gauge and using data up to 2017. In contrast, at the wider scale, the only available study (Saft et al., 2015) examined a dataset with lower density of spatial coverage and using data only up to 2008, being sufficient to assess impacts during the drought but not afterwards.
- 635 • **Data availability:** certain datasets, for example farm dams (Figure 8d), are available in a homogenous dataset across Victoria, but such data were not available in New South Wales and Queensland at the time of analysis.
- 640 • **Spatial patterns of impact:** as shown in Figure 2, Victoria has the clearest spatial groupings of shifted versus non-shifted catchments, with the latter dominating in the east and the former dominating in the west. These groupings arise despite considerable similarities between east and west: for example, the streamflow regime is winter-dominant in both cases. Starting the process of explaining the shift in Victoria, where we at least see some spatial organisation of shifted/non-shifted catchments, makes sense. Later work needs to extend this to the other states.

#### 4.2. Evaluation of diagnostic evidence

The evaluation of individual HPEs is undertaken in Table 2, based on the variety of diagnostic evidence presented in Figures 5 - 8. Of the twenty-four HPEs, three are considered plausible, ten are considered inconsistent with evidence, and eleven are in a category in-between, denoting HPEs that may be important but with their widespread plausibility or applicability



645 questioned by factors such as (i) limited spatial extent, (ii) limited water balance impact, and (iii) limited ability to explain  
 650 post-drought non-recovery in rainfall-runoff relationship.

The three plausible HPEs (green in Table 2) are:

- HPE05 “Long Drought”
- 650 • HPE16 “Sustained hillslope drainage”
- HPE19 “Interactions between recharge and thickened vadose zone”

The eleven HPEs in the in-between category (amber in Table 2), along with the factors comprising their widespread plausibility or applicability, are listed below.

- 655 • HPE04 “Evaporative demand” (factors: limited spatial extent, lack of continuity post-drought)
- HPE06 “Greening” (factors: uncertainty regarding direction/magnitude of greening impact on transpiration)
- HPE07 “Coupling and radiation/temperature” (factors: limited spatial extent, lack of continuity post-drought)
- HPE10 “Tree regulation of water use (stomatal control)” (factors: drought VPD anomalies are not exceptional)
- HPE11 “Tree regulation of water use (other)” (factors: uncertainty regarding persistence of effects post-drought)
- 660 • HPE13 “Salinity recovery” (factors: spatial extent not sufficient within study catchments)
- HPE15 “Biophysical adaptation” (factors: only evidence is hydrological; ecophysiological evidence is lacking)
- HPE17 “Sustained regional drainage” (factors: spatial mismatch between groundwater systems and shifted catchments)
- HPE18 “Gaining to losing” (factors: spatial mismatch between groundwater systems and shifted catchments;  
 665 uncertainty regarding persistence of effects post-drought)
- HPE20 “Soil property changes” (factors: lack of local evidence)
- HPE21 “Agricultural practices” (factors: little or no data available regarding hydrological impacts)
- HPE23 “Farm dams” (factors: dams are not sufficiently numerous or voluminous to cause observed hydrological impacts)

670

**Table 2. Assessment of Hypothesised Process Explanations (HPEs), evaluating consistency with evidence.**

	H P E	Short Name	Supported by evidence? (green = yes (y); red = no (n); amber = maybe/partly/in some cases (m)) Assessment types: ∇ = temporal; Δ = spatial; ◇ = water balance; □ = drought recovery.
Meteorolo	1	Rainfall seasonality	<b>n</b> The Millennium Drought did not have greater autumn reductions in rainfall than prior droughts (∇, Fig. 5a), the spatial patterns of rainfall reductions were not skewed towards shifted catchments (Δ, Fig. 3a), and lower autumn rainfall has not continued post-drought (□, Fig. D1); this HPE on its own cannot explain the hydrologic shifts. This is consistent with Peterson et al. (2021) who analysed seasonal precipitation to assess if changes to seasonal flow explains non-recovery, and concluded that it did not explain the hydrological shifts post drought

	H P E	Short Name	Supported by evidence? (green = yes (y); red = no (n); amber = maybe/partly/in some cases (m)) Assessment types: ∇ = temporal; Δ = spatial; ◇ = water balance; □ = drought recovery.
	2	Rainfall dry spells	n The Millennium Drought did not have longer dry spells than prior droughts (∇, Fig. 5b), the spatial patterns of spell behaviour were not skewed towards shifted catchments (Δ, Fig. 3b), and longer spells have not continued post-drought (□, Fig. D2); this HPE on its own cannot explain the hydrologic shifts.
	3	Fewer large events	n The Millennium Drought did not have more severe reductions than prior droughts in the number of large rainfall events (∇, Fig. 5c), the spatial patterns were not skewed towards shifted catchments (Δ, Fig. 3b), and significant reductions have not continued post-drought (□, Fig. D3); this HPE on its own cannot explain hydrologic shifts.
	4	Evaporative demand	m The Millennium Drought had higher PET during spring (Sept.-Nov.) than prior droughts (∇, Fig. 5d) over a significant area (the area south of line α-α' in Fig. 5d) and particularly in shifted catchments in central-west Victoria (Δ, yellow dots in Fig. 5d-i). On the other hand, this occurred over a limited spatial area, and continued post-drought but with a different spatial distribution (more towards the south-east tip of Australia; □; Fig. D4). Working with annual (not seasonal as here) data, Saft et al (2015) reported a difference in PET anomaly between shifted and unshifted catchments, with a p-value of 0.08, which while not significant at the α=0.05 is a low probability of occurring by chance.
	5	Long drought	y Prior droughts during the 1950s-1980s were typically 1-3 years (∇; Fig. 6). Longer droughts occurred earlier (eg. 1890s & 1940s), but rare flow monitoring means that those droughts have not contributed to expectations for what is 'normal' streamflow during drought.
Vegetation dynamics	6	Greening	m Greening has the potential for significant effects; eg. Ukkola et al. (2016) estimate CO <sub>2</sub> changes over 1982-2010 may have caused average AET increases of 43 mm/yr (sub-humid) and 14 mm/yr (semi-arid), which would be a significant proportion of streamflow (which is typically less than 100 mm/yr in shifted catchments; ◇). Furthermore, Ukkola et al. (2016) analysed temporal trends in Normalised Difference Vegetation Index (NDVI) across forested catchments, and the results could be interpreted to show a spatial pattern across Victoria, with higher temporal trends among shifted catchments (see their Figure S4). Sawada et al. (2016) found positive temporal trends in NDVI and negative trends in Vegetation Optical Depth in areas subject to hydrological shifts. In both cases, interpretation is difficult because the spatial coverage is relatively poor (few catchments for the former study; blocky and gappy in the latter) and also many of the trends were not statistically significant. In general, few existing studies directly address the problem at hand: Ukkola et al. (2016) examine only forested catchments (whereas shifted catchments are more commonly grasslands - Fig. 7c); Sawada et al. (2016) have patchy coverage; Ajami et al. (2017) examine only a handful of catchments; and Trancoso et al. (2017) examine baseflow only. Furthermore, in CO <sub>2</sub> experiments, it is uncommon to see increased transpiration: LAI increases are accompanied by a decrease in stomatal conductance, such that the effects compensate for one another (Yang et al., 2018; Uddin et al., 2019; De Kauwe et al., 2021; Fitzgerald et al., 2021; Rifai et al., 2022). More research is required, with focus on grasslands and historic CO <sub>2</sub> .
	7	Coupling & radiation / temperature	m Analysis of the drivers of PET (Fig. C1-C2) reveals that radiation was responsible for the spatial patterns (Δ) of higher PET (relative to previous droughts, ∇) during spring (HPE4) in southern catchments. The higher radiation did not continue post-drought (□, Fig. D5), although t <sub>min</sub> was higher (Fig. D6).
	8	Delayed desiccation	n The southern part of the study area is dominated by D3 grasses (Δ) although C4 are common further north (Munroe et al., 2021; Xie et al., 2022). In any case, it is doubtful whether modest historical CO <sub>2</sub> increases could have caused sufficient changes in the water balance via this mechanism (◇). Relative AET reductions of the order of 5-10% would be needed, and changes of such magnitude have indeed been reported in the literature (eg. Figure 4 of Morgan et al., 2004), but only in response to a high level of CO <sub>2</sub> enrichment (600 μl l <sup>-1</sup> ) which corresponds to a much higher concentration of CO <sub>2</sub> than those seen historically.
	9	Species replacement	n There were minimal reports of climate-induced mortality, let alone replacement, in headwater catchments during the Millennium Drought, although more recent droughts may be different (De Kauwe et al., 2020). Shifted catchments are typically agricultural (Δ), and in such areas the climate-driven species change of forested catchments does not apply (see also HPE21).

	H P E	Short Name	Supported by evidence? (green = yes (y); red = no (n); amber = maybe/partly/in some cases (m)) Assessment types: ∇ = temporal; Δ = spatial; ◇ = water balance; □ = drought recovery.
	10	Tree regulation of water use (stomatal control)	m Analysis of the drivers of PET (Fig. C1-C2) reveals that Millennium Drought VPD, while higher than the long-term average, was typically equal to or lower than VPD in prior droughts (∇). However, post-drought VPD has been significantly higher across south-east Australia (□, Fig. D7; Stephens et al., 2018; Denson et al., 2021; Abram et al., 2021), so this may influence recovery.
	11	Tree regulation of water use (other)	m The ability of trees to regulate water use, including through reduced leaf area and temporary xylem cavitation, is a key element of water partitioning in forested catchments. Shifted catchments tended to be dominated by grasslands (Fig. 7c), which lack such ability. Thus, such regulation may help to explain differences in partitioning between grasslands and forests (Δ), but it is uncertain the extent to which these effects can persist for multiple years after the end of a drought, which is relevant to recovery (□).
	12	Wildfire	n As shown in Fig. 8a, it was mainly non-shifted catchments affected by wildfires during, and immediately prior to, the Millennium Drought (Δ). However, many non-shifted catchments were minimally affected (21 of 32 catchments shown in Fig. E2 were less than 20% affected) with only a small minority (2 of 32) more than 40% affected by the fires (Fig. E2). These statistics lump all fire severities, so lightly burned areas are included. Furthermore, if wildfires were masking underlying shifts, we would expect affected catchments to appear shifted up until the time of burning, and then shift abruptly back to a “normal” flow state. This was not observed in the time-varying Hidden Markov modelling of Peterson et al. (2021).
	13	Salinity recovery	m Salinised land is more common among shifted catchments (Δ; Fig. 8b), and effects would continue post-drought given the water table has remained low (□; Peterson et al. 2021 Fig. S17-S18), so this HPE is plausible. The fraction of land affected is typically less than 2% among shifted catchments (Fig. 8b), which is likely insufficient on its own to cause the observed shifts (◇).
	14	Grassland litter	n Although grass litter has been reported as a significant control in colder climates (Naeth et al., 1991), decomposition rates are accelerated by the warmer temperatures of south-east Australia (eg. Couˆteaux et al., 1995). Further, in areas with Mediterranean climates, seasonal grass die-off was near-complete even prior to the Millennium Drought, and thus the drought did not necessarily accelerate litter accumulation.
	15	Biophysical adaptation	m Vegetation-induced AET shifts neatly explain streamflow decreases and water table declines. However, it is unclear what specific ecophysiological mechanism is responsible. Shifted catchments tend to be pasture dominated (Δ), so an ecophysiological mechanism would need to either (i) focus on adaptation of grasses; (ii) focus on trees and explain how the hydrological changes arise from relatively few trees in the landscape; or (iii) a mixture of these two.
Groundwater & subsurface	16	Sustained hillslope drainage	y Duff et al. (1982) state that fractured rock groundwater systems underlay extensive areas co-located with shifting catchments (Δ). Spatial products such as the Multi-Resolution Valley Bottom Flatness (MRVBF, Gallant et al., 2003) indicate a higher level of deposition in valley bottoms in the areas containing shifted catchments (Δ). Thus, spatially (Δ), both components of this HPE are supported. Temporally, prior droughts (post 1950) were too short for sustained groundwater decline, thus providing a differentiating factor for the Millennium Drought (∇). Post drought, the lower GW-SW interaction would be expected to last until the water table recovers (□), explaining post-drought non-recovery. Further, spatial differences in recovery vs non-recovery could be explained by GW system response times.
	17	Sustained regional drainage	m This HPE is supported temporally (∇) and in terms of post-drought recovery (□) for the same reasons as HPE16. Spatially (Δ), it is plausible in many, but not all, shifted catchments, since mapping of groundwater systems (Fig. 7d) shows approximately one third of shifting catchments (and all non-shifted catchments) are within the “upland valley” system category, which is unlikely to be co-located with regional groundwater systems (DSE, 2012). For the other two thirds of shifted catchments, this HPE is plausible.
	18	Gaining to losing	m This HPE is supported temporally (∇) for the same reasons as HPE16. This HPE requires a relatively large alluvial store to receive the stream seepage. Smaller alluvial stores will be filled more easily, leading to more rapid equilibrium and no further losses. Large alluvial stores are more likely in lowland areas away from the

	H P E	Short Name	Supported by evidence? (green = yes (y); red = no (n); amber = maybe/partly/in some cases (m)) Assessment types: ∇ = temporal; Δ = spatial; ◇ = water balance; □ = drought recovery.
			“upland valley” GW system category (Δ, DSE, 2012; Fig. 7d), which describes some but not all shifted catchments. Post-drought (□), renewed supply of runoff from upstream would be expected to refill the alluvial store, leading to recovery of the water table in the alluvial store. However, this has rarely been observed, with a falling, or low but constant, head after the drought being more common (Peterson et al. 2021), although it is noted existing studies do not categorise bores according to whether they are within the alluvial store.
	19	Interactions between recharge and thickened vadose zone	y This HPE is supported temporally (∇) and in terms of post-drought recovery (□) for the same reasons as HPE16. Groundwater decline was widespread across the areas of Victoria containing shifted catchments (Δ, Fig. 4). It is considered likely that groundwater head decline initiated by other factors would result in a vadose zone more capable of affecting recharge dynamics.
	20	Soil property changes	m In areas with Mediterranean climates, it is expected that soil cracking would have occurred seasonally during previous droughts and, in many cases, during wet years also. Thus, it is not a differentiating aspect for the Millennium Drought (∇). In the literature, observed at-site porosity changes on short timescales appear to be limited to very different landscapes than encountered in the study area (eg. upland heath in Wales, UK in Robinson et al., 2018); thus, based on current evidence, this mechanism does not seem likely, but is worth attention in future research (cf. Hirmas et al., 2018).
Anthropogenic	21	Agricultural practices	m Agriculture dominates in shifted catchments but is rarer in non-shifted catchments (Δ, Fig. 7c). The timing of onset of trends towards better land management fits: ie. the period of greatest change was the two decades leading up to the Millennium Drought (∇; see Section 3.4.1). Further, assuming permanent behaviour change, effects could continue to the post-drought period (□). We currently lack the information to estimate hydrological impacts (◇), including how they vary across space.
	22	Plantation forestry	n Although the area of additional plantations is large (eg. Victoria’s forestry increased 20%, or 65,000 ha from 1999 to 2004; Legg et al., 2021 Table 1) a mapping of the current spatial distribution of plantations (Fig. E3) indicates a lack of overlap with the study catchments used by Peterson et al. (2021), with most in the far south-west corner of Victoria. Peterson et al. (2021) also looked at land cover change comparing time-series land cover data with their runoff states. Land cover change did occur (their Fig S8) but wasn't related to runoff state (their Fig S9 and S10). Consistent with conclusions in Peterson et al. (2021), plantations are not considered a likely cause of changes in such study catchments (Δ), although they are likely important to local hydrological changes in some places.
	23	Farm dams	m Farm dams are common in shifted catchments and less common in non-shifted catchments (Δ; Fig. 8d). Construction rates were high in the years leading up to the Millennium Drought (∇; Malerba et al., 2021) and dams added at that time would be expected to continue impacting flow up until the present time, consistent with lack of post-drought recovery (□). The remaining question is the magnitude of impacts (◇). Annual flow impacts of farm dams vary but are typically on parity with their volume (SKM et al., 2010). Thus, annual flow impacts (Fig. 8d) can be relativised against flow by converting total estimated volume per unit area to an equivalent depth, and then expressing this depth as a % of local mean annual flow. Although this metric exceeds 50% within the drier parts of some shifted catchments, when assessed at the catchment scale only 29 of 119 shifted catchments exceed 10%; and only 12 exceed 20% (◇). These figures relate to total farm dams, not the increments between droughts, so they are an upper envelope. Given these low figures, it is unlikely farm dams are a dominant cause of hydrological shifts, but are clearly contributing.
	24	Ground-water extraction	n Although extractions are more common among shifted catchments than non-shifted (Δ), there are few catchments where extraction is large compared to streamflow (◇, Figure 8c). While locally relevant to a handful (<5) of catchments, this HPE is not supported broadly.

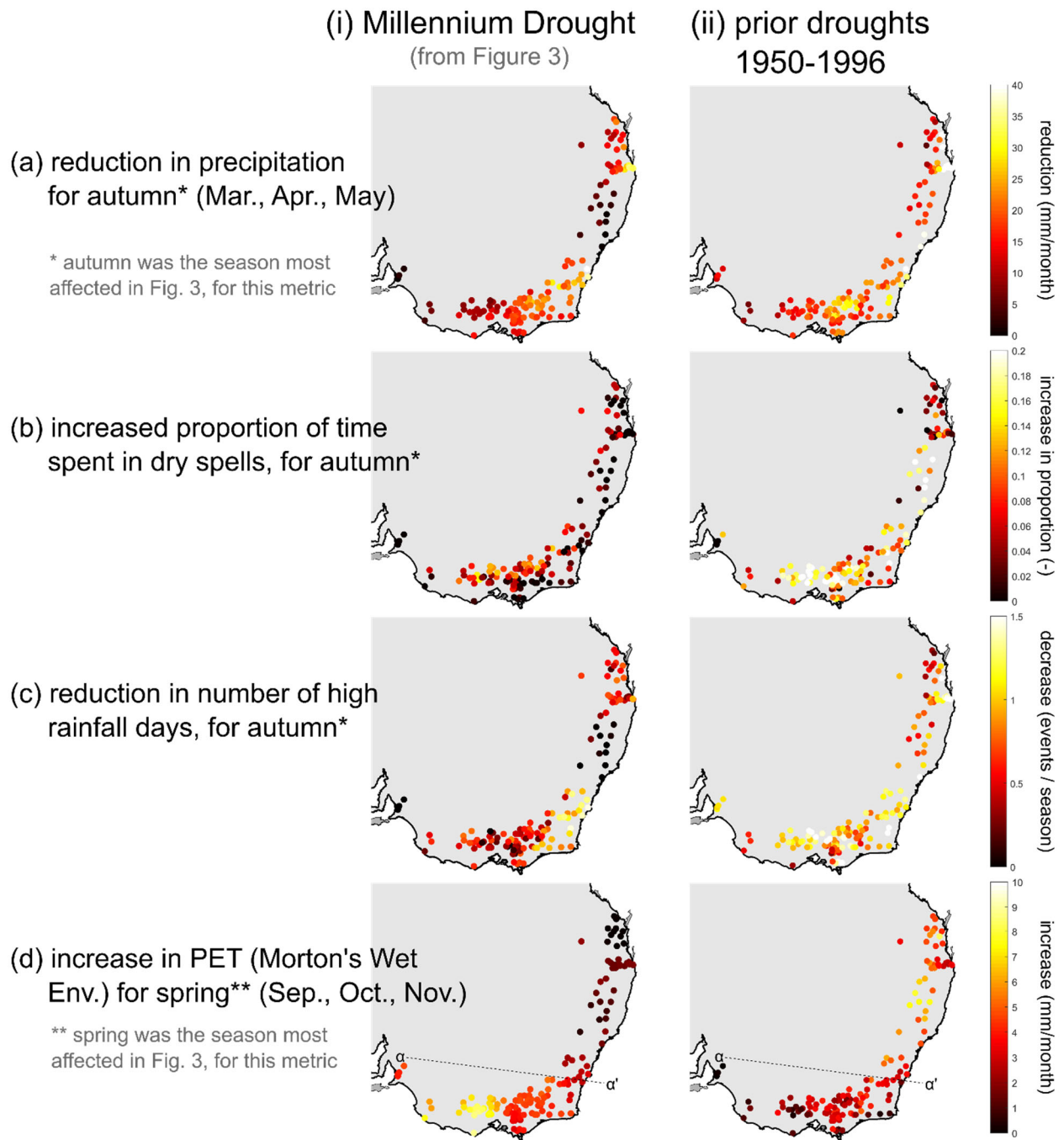

675 **Figure 5.** Changes compared to the long term average (1950-2017) for (i) the Millennium Drought; and (ii) prior droughts (selected from the period 1950-1996 inclusive), allowing HPEs to be assessed by temporal consistency ( $\nabla$ ). Variables and definitions are the same as Figure 3. “Prior droughts” refers to a set of years chosen separately for each catchment from the period 1950-1996. Years are selected if their rainfall was less than the average over the Millennium Drought (1997-2009). If this selects more than one quarter of years in the period 1950-1996, the selection is limited to the driest quartile (12 years). This selection process chooses a different number of years for each catchment, as shown in Figure E1. Line  $\alpha$ - $\alpha'$  is mentioned in Table 2.

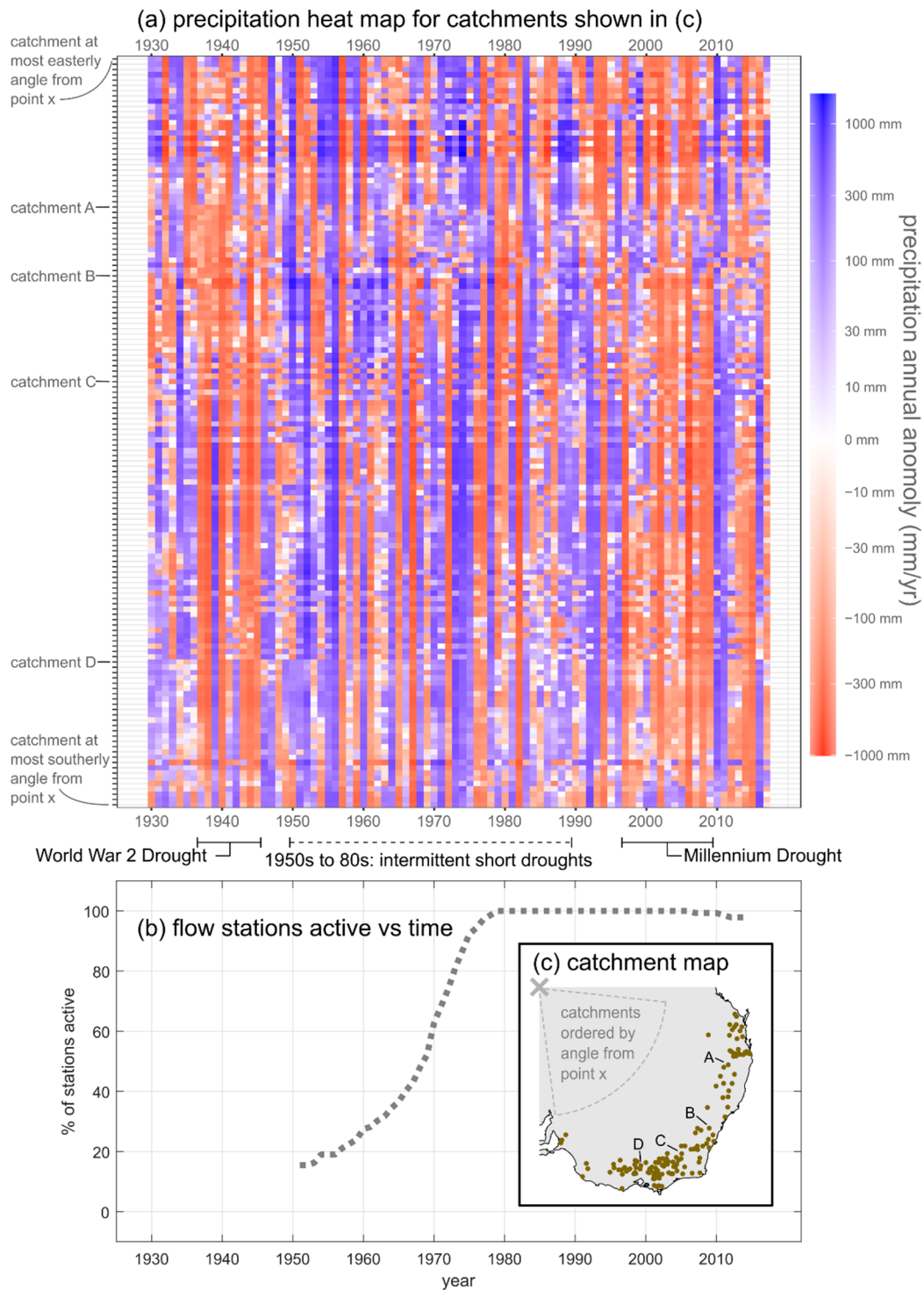

680

Figure 6. (a, c) Visualisation of the longer duration of the Millennium Drought and World War 2 Drought compared to other droughts in the 1950s-1980s by showing anomalies in annual precipitation; (b) flow gauging coverage through time. Precipitation and flow data sourced from Fowler et al. (2020).

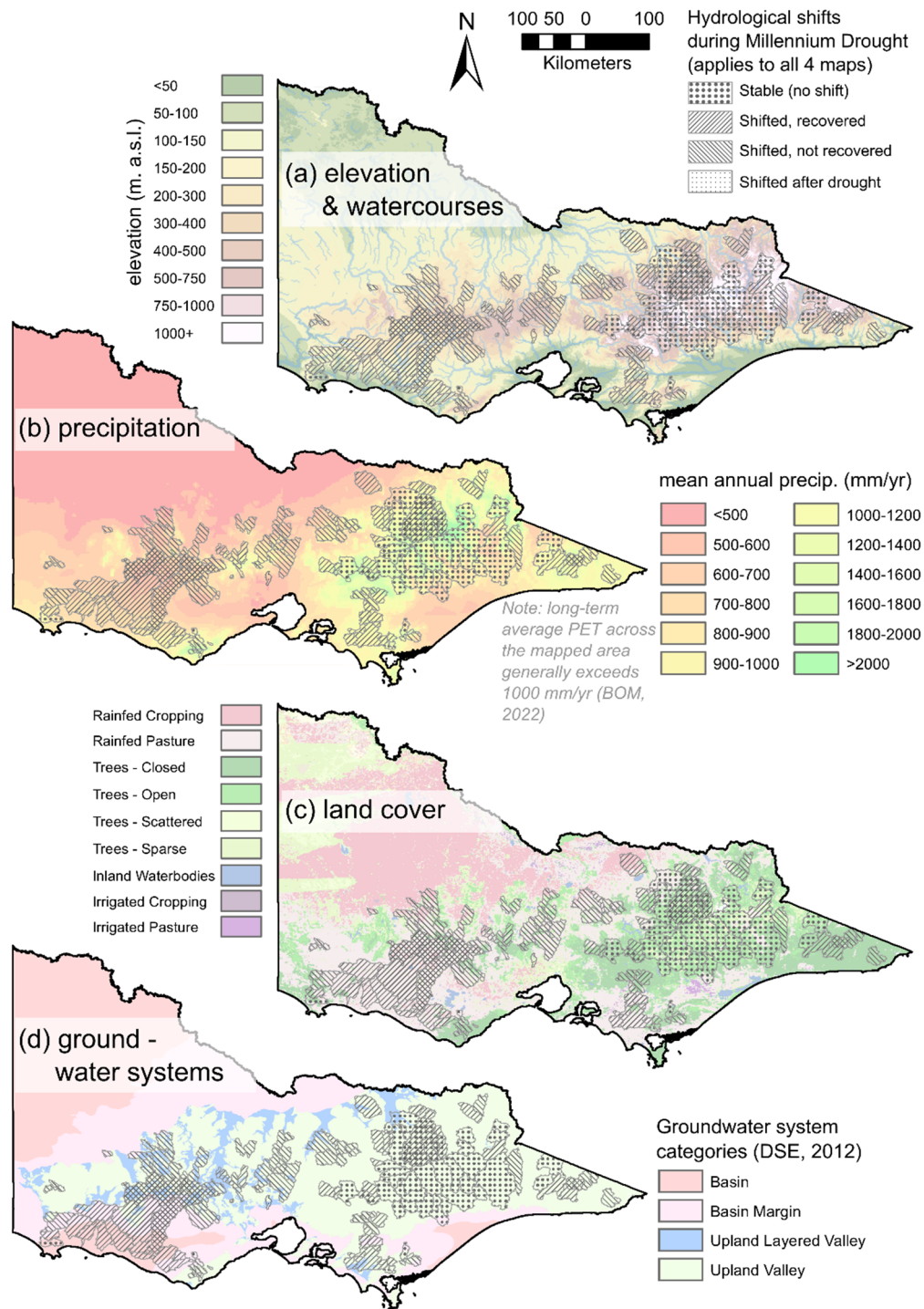

685 **Figure 7. Maps of the state of Victoria showing various attributes used to assess HPEs by their spatial consistency ( $\Delta$ ). Each map is shown with 156 catchments categorised by Saft et al. (under review). Note, a given location in space can be marked with more than one Saft et al. category due to nestedness (ie. if it is upstream of two gauges in different categories). Data sources are listed in the supplement.**

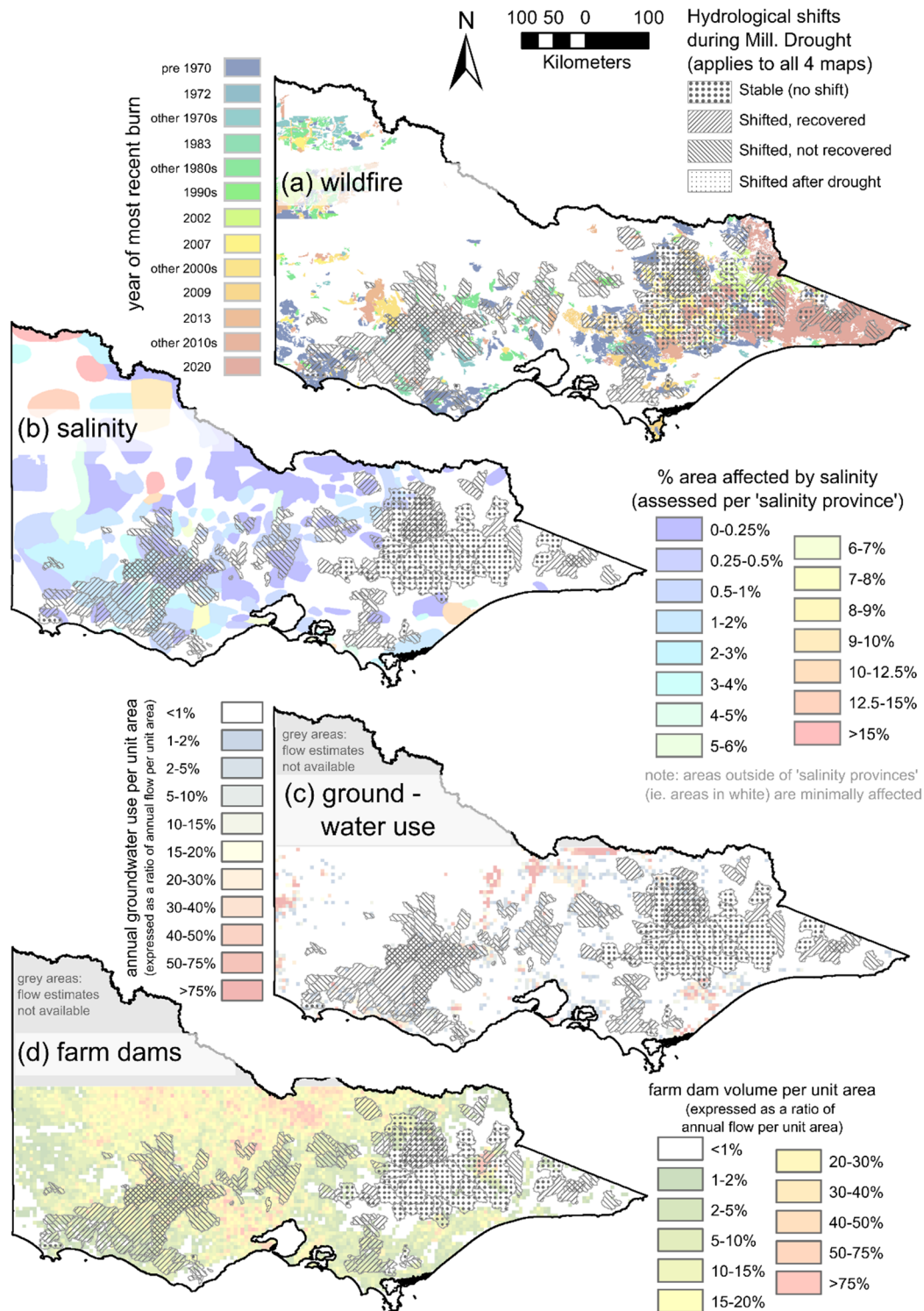

690 Figure 8. Similar to Figure 7 but mapping different variables. Relativisation by annual flow for (c) and (d) uses areal flow estimates from Weligamage et al. (2021). Other data sources are listed in the supplement.



### 4.3. Harmonising plausible process explanations

This subsection seeks to combine the plausible process explanations into an integrated picture of landscape-scale hydrological response. The following description, depicted visually in Figures 9 and 10, incorporates process explanations marked with green or yellow in Table 2. Given the focus of Section 4.2 on evidence from the southern state of Victoria, the following applies to the same area, although many elements may apply to other affected areas.

Concerning climatic conditions, two things distinguish the Millennium Drought from prior droughts post-1950:

1. **Longer drought:** The drought lasted more than 10 years (Figure 6; HPE05), allowing long-memory aspects of catchment behaviour to become important, as discussed below;
2. **Evaporative demand increases:** Over a significant area in central-west Victoria, the evaporative demand increased, particularly during Spring (Figure 5c; HPE04). This increase was higher than increases seen in prior droughts (post-1950), and was driven by higher radiation. The affected area matches very closely with regional patterns of shifting versus not shifting. Given that the area is majority pasture, the nature of the increase contributed to its hydrologic impact, since grasslands are relatively less sensitive to atmospheric VPD and relatively more sensitive to radiation (see HPE07). Lastly, the time of year (spring, when soils are wettest) likely maximised the impact on the water balance.

Other aspects of climatic conditions, such as autumn rainfall reductions, less large rainfall events and longer dry spells (HPEs 1, 2 and 3 respectively), likely contributed to the lower streamflow but are considered less explanatory of the shifting behaviour. This is because these aspects were no worse, and in some cases considerably less severe, than other drought years post 1950. However, the effect of these aspects may have been amplified due to (i) the unusual duration of the drought; and (ii) the fact they were happening in concert with (and contributing to) an interannual drop in water storage (negative water balance). Thus, while none of HPE1-3 are marked as explanatory in their own right, they may still be important pieces of the water balance puzzle.

In the combined perceptual model presented in Figures 9 and 10, the lower water table is a key driver of lower streamflow. This is because groundwater is integral to flow generation in headwater catchments, via numerous mechanisms (Figure 10). On hillslopes, groundwater declines reduce episodic saturation of high conductivity near-surface layers and/or transient perched water tables. In broad colluvial and alluvial valley bottoms, water table declines reduce flow in springs and diffuse-area discharge. Shallow groundwater creates wet areas in the landscape primed for event runoff, but such areas contract under water table decline. Thus, it is hypothesised that the unexpectedly low streamflow was in large part due to the declining water

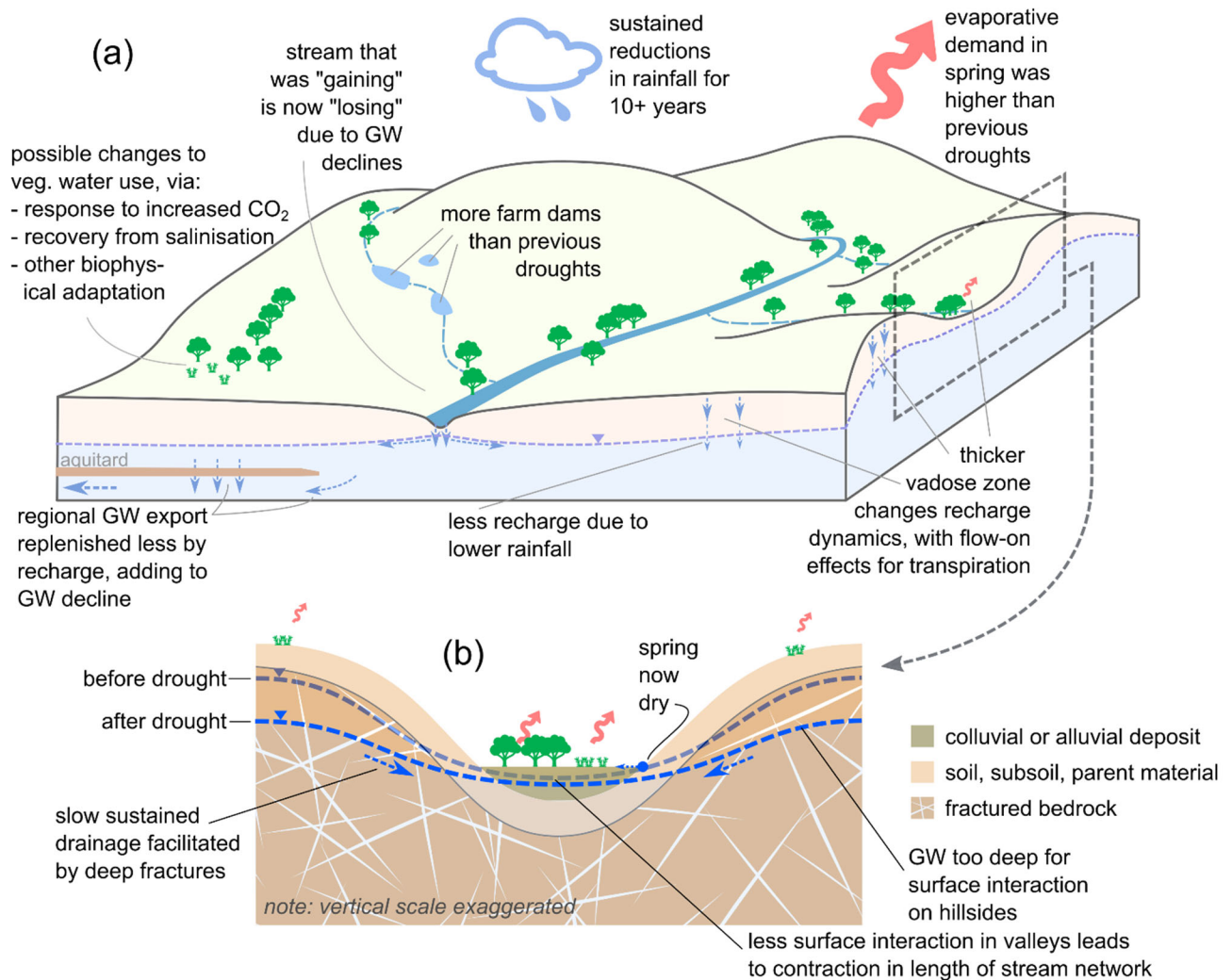

**Figure 9. Visual synthesis of selected process explanations explaining why the Millennium Drought had less streamflow than expected, relative to prior droughts (post-1950; these droughts were too short for significant groundwater decline). The situation depicted describes a typical catchment in central or western Victoria.**

725

table, which was itself caused by:

1. **Recharge reductions.** Recharge reduced partly due to rainfall declines, and also due to increased evapotranspiration resulting from higher evaporative demand (HPE04) and possibly other changes associated with vegetation (HPEs 7, 13, 15).
2. **Sustained removal of groundwater via multiple fluxes.** The fluxes removing groundwater were less sensitive to the climatic conditions, and quite sustained (Figure 4b). These fluxes included:

730

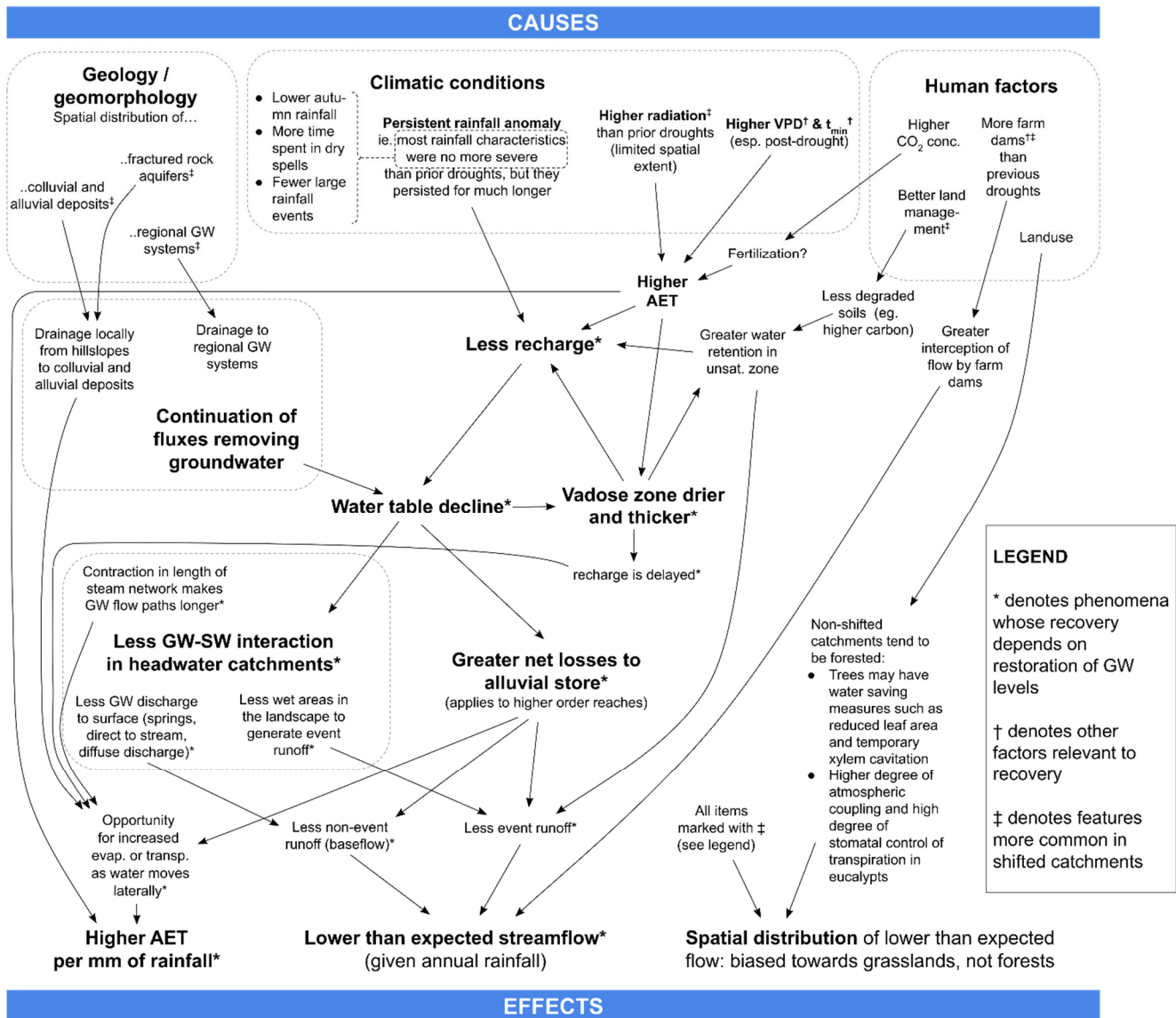

Figure 10. Chain of causality from cause (top) to effect (bottom) for plausible hypothesised process explanations. Pure causes are at the top and pure effects are at the bottom, while those in between are a mixture (ie. effects of some things and causes of others).

735

- a. Local (within-catchment) drainage (HPE16) from hillslopes to base of slope and valley bottoms (Figure 9b) via deep fractures in the bedrock. Having drained via the subsurface to colluvial or alluvial valley floors where the water table is shallower (Figure 9b), this water can then be removed by transpiration or direct soil evaporation, which also helps to explain the increase in AET per unit of precipitation emphasised by Peterson et al. (2021). According to this HPE, most of the groundwater decline takes place in the hillslopes, which are capable of slow but significant drainage due to, eg., fractured rock aquifers, which are widespread in

740

parts of Victoria with shifted catchments. Likewise, colluvial and alluvial deposits (refer HPE16 in Table 2) are more common in shifted catchments, whereas non-shifting catchments tend to be erosional with “v-shaped” valleys (Gallant et al., 2003; CSIRO, 2016).

745 b. Drainage into regional groundwater systems (HPE17; Figure 9a, commonly known as “mountain recharge”) which may export the groundwater outside of the boundary of the surface water catchment. Spatial applicability of this export mechanism is lower because approximately one third of shifted catchments are located away from regional systems (see HPE17 in Table 2 and Figure 7d).

750 It is important to recognise that drainage in (a) and (b) above were not activated by the drought, but rather are hypothesised to be continuous, and the drought acted to change the balance that previously existed between these combined fluxes and recharge.

As groundwater drained, the thicker vadose zone potentially acted to delay recharge and spread it over time, increasing opportunities for transpiration, particularly near water courses and drainage lines (HPE16).

755 Furthermore, streamflow generated at the micro-catchment scale was likely susceptible to losses within downstream reaches. Lowland reaches which previously seasonally gained groundwater may now lose groundwater year-round (HPE18), with potential for subsequent removal from the alluvial store via AET. Water stored in river banks, which is gradually released on timescales up to a few years and thus capable of sustaining low flows over an isolated dry year, became more permanently depleted.

760 Lastly, anthropogenic factors also likely impacted the hydrological shifts. The increase in farm dam development with time meant that the Millennium Drought saw greater farm dam harvesting of water than previous droughts (HPE23); however, the magnitude of this impact is uncertain. Furthermore, the period prior to the drought saw improvements in land management that may have resulted in less degraded soils (eg. greater soil carbon) better able to retain water, with less rainfall partitioned towards event runoff or recharge.

770 All of the above mechanisms, except those related to climate, display some degree of persistence (see asterisked items in Figure 10), and this may explain the persistent non-recovery that has been reported (Peterson et al., 2021) in some areas. In particular, groundwater-related mechanisms would persist until the recovery of the water table to pre-drought levels. This is likely to be spatially uneven as different groundwater systems have different lag-times and dynamics. Thus, a possible research avenue might be to compare perceived lag times (based on hydrogeological knowledge) with observed recovery of streamflow response.

Most mountainous study catchments in Victoria did not exhibit hydrologic shifts and this may be explained by the absence of  
775 the above mechanisms in those catchments, as follows:

- Such catchments tend to have erosional ‘v’ shaped valley; flat valleys arising from colluvial or alluvial deposits are relatively rarer (CSIRO, 2016), as are aquifers large enough to receive significant seepage from a losing reach;
- Regional groundwater flow systems are typically less common in such catchments (Fig. 7d);
- Salinity impacts were relatively low (or absent) in such catchments (Figure 8b);
- 780 • Farm dam development is very low (or absent) in such catchments (Figure 8d).
- Spring PET increases did not affect such catchments, nor catchments further north in New South Wales and Queensland (Figure 5d).

In addition, mountainous catchments are mostly forested, (Figure 7a and 7c) and some trees have mechanisms for reducing  
785 water use in times of water stress, such as temporary xylem cavitation and reducing leaf area (see Section 3.2.3). Tree water use is very sensitive to VPD and may steeply decline in times of high VPD. Such mechanisms, which alter partitioning within the water balance, may have contributed to the lack of shifting behaviour in forested catchments. Post-drought, uniformly high VPD across south-east Australia (Fig SI1) may likewise be contributing to a lack of hydrological shifts in forested catchments, as trees regulate water use via stomatal control. Lastly, while some research has examined the impact of rising CO<sub>2</sub> on  
790 streamflow (Ukkola et al., 2016), this prior work focussed exclusively on forested catchments whereas the hydrological shifts were associated with grasslands. It is possible that greening contributed to reduced streamflow in such catchments (HPE06), but historic greening effects in south-east Australian grasslands is currently a knowledge gap.

#### 4.4 Limitations of deductive procedure used

795 Despite the varied methods of assessment and wide variety of evidence considered, there are nonetheless clear limitations in the deductive procedures adopted here. Firstly, it is possible that mechanisms for changes in the rainfall-runoff relationships have been missed by the workshop participants, or that we are not aware of the importance of certain factors or their interactions (Hunt and Welter, 2010). While this study focuses on identifying individual common or frequently applicable mechanisms, in reality different causes can act together and in different proportions in different landscapes, possibly leading to unexpected  
800 outcomes, or to the same mechanism/interaction producing different outcomes in different landscapes. In cases of two competing processes, merely conceptualising interactions (as here) is often not sufficient, but it is necessary to also quantify the interactions (eg. via simulation) to be able to guess at what the outcome might be. Such quantification is a key recommendation as a next step to this work (see recommendations in Section 5).

805 The assessment methods are each rather blunt because they rely on generalisations and assessment of large-scale patterns in  
either space, time or both. This contrasts with common field methods for deducing hydrological processes at-site, which may  
rely on techniques such as hydrogeochemistry, tracers, etc. Such techniques provide individualised insight for a given  
catchment, in line with the concept of “uniqueness of place” (Beven, 2000); ie., that each catchment is subject to distinctive  
hydrological processes. Furthermore, the results of such individual studies may be more directly relatable to hydrological  
810 processes. Although these benefits are not present in the methods used here, the strength of this work is a large-scale assessment  
of hydrologic changes and potential drivers. The landscape-scale patterns of hydrological shifts (eg. Figure 2, Saft et al., 2015;  
Peterson et al. 2021) require corresponding landscape-scale methods of evaluation. Experimental studies are difficult to  
conduct over large areas and/or large samples of catchments, and it is difficult to generalise regional impacts from individual  
field studies. In any case, the Millennium Drought is now in the past so it is not possible to conduct experimental studies to  
815 directly confirm or refute hydrological hypotheses related to this event.

Nonetheless, the current study may be used as a prelude to planning more extensive field studies (and/or modelling studies) to  
test predictions of hypotheses in the present time. It may be possible via new experimental studies to gain insights that are  
transferable backwards in time to past droughts, and this is discussed further in Section 5. In summary, although the methods  
820 used here are subject to clear limitations, they are arguably suited to the present context.

## 5. Future research and monitoring needs

As per Figure 1, the key question of this section is *What future research and/or monitoring is required to decide between  
and/or harmonise the plausible process explanations?* Given the dominance of complementary HPEs (Section 3.5), it seems  
unnecessary to “decide between” those remaining (since they can occur together), although it is still desirable to investigate  
825 and confirm their relevance. The set of plausible process explanations is dominated by subsurface processes, so an overarching  
theme is that we need to better understand the role of groundwater directly and indirectly in streamflow generation, including  
indirect interactions with plant water use and the effect of multi-year declines in groundwater level. It follows that the main  
monitoring need is for long-term (10+ year) monitoring programs of groundwater and the vadose zone. Given the potential for  
interaction among processes, it is important to have coordinated monitoring of groundwater, vadose zone, ET fluxes,  
830 streamflow, and vegetation conditions to accelerate a holistic understanding of process interactions.

Most bores in south-east Australia have been targeted where groundwater is used, whereas this work affirms the need for  
investment in bores for hydrological understanding rather than impact assessment. By considering the range of hypotheses  
being tested, and the range of data sources currently available (including their spatial distributions and uncertainties), it should  
835 be possible to pinpoint locations where new bores would yield the greatest advances in understanding. In general, the largest  
spatial gaps in bore coverage are in upland areas, so this should be considered when planning new monitoring.

For specific HPEs, future research and/or monitoring needs to provide additional evidence and improve confidence include:

- 840 • **HPE18 (“Gaining to losing”)**: Priority should be placed on retaining and commissioning bores adjacent to streams and rivers. There would likely be considerable value in reviving, even for a short time, decommissioned bores with historic pre-drought data. As with new bores, the focus for recommissioning should be on objectively identifying bores that might provide the most information, complementing existing data and considering uncertainties.
- 845 • **HPE16 (“Sustained hillslope drainage”)**: This HPE differentiates dynamics in colluvial/alluvial valley bottoms from dynamics in fractured rock in hillslopes, so future research should aim to discern these differentiated dynamics in measurements. It also explains groundwater loss primarily via AET from valley bottoms, and it may be possible to design experiments to detect this using remote sensing or high-resolution products.
- 850 • **HPE17 (“Sustained regional drainage”)**: Further research into the volumetric rates of flow through regional systems is required, for example through analysing water age (eg. Markovich et al., 2019). Most current monitoring of regional systems is done via analysis of levels; quantification of flow rates is relatively rare and would provide valuable insights (even if estimating temporal changes in this rate proves infeasible).
- 855 • **HPE19 (“Interactions between recharge and thickened vadose zone”)**: Simulation of these interactions may be the most effective test to increase confidence in this hypothesis. If a temporally variable vadose zone thickness together with associated recharge attenuation and enhanced opportunities for transpiration, were to improve simulation of the Millennium Drought, this could be interpreted as support for the HPE. Few widely-used models currently support such dynamics.

Moving away from groundwater to consider other perceptual models:

- 860 • **HPE23 (“Farm dams”)**: Better integration of datasets and modelling is required. Estimates of farm dam growth have recently been produced (Malerba et al., 2021), and the next step is to use such estimates in modelling (eg. Fowler et al., 2015; Morden et al., 2021) to quantify additional impact during the Millennium Drought relative to earlier droughts.
- 865 • **HPE13 (“Salinity recovery”)**: Further confirmation may be difficult since it is difficult to retrospectively identify areas formerly affected by salinity. The most promising avenue may be to collate and standardise existing information from the 1980s and 1990s (some of which may exist non-electronically).
- **HPE04 (“Evaporative demand”)** and **HPE07 (“Coupling and radiation/ temperature”)**: Simulation experiments may be used to estimate the water balance impacts of mechanisms. This would require a framework capable of representing the coupling effects (eg. Clark et al., 2015).
- **HPE21 (“Agricultural practices”)**: Knowledge gaps exist regarding the prevalence of land management trends. These gaps can be filled via a mixture of literature review (including grey literature) and workshopping with land managers.

870 The Millennium Drought was longer than other droughts post-1950 (HPE05 “Long Drought”) and this point underlies many findings in this paper. However, two pre-1950s droughts - the Federation Drought and World War 2 drought - are more

comparable to the Millennium Drought than droughts in the 1950-1990 period (see Verdon-Kidd and Kiem, 2009 for more information on these droughts). Thus, a potential research direction might be to collate historical information, both qualitative and quantitative, about the hydrological impacts of these droughts, to provide new perspectives on whether the Millennium Drought was unprecedented from a hydrological perspective. Lastly, efforts to gather, homogenise and publicly release historical experimental data relevant to the Millennium Drought may also be of considerable value, and we feel this should be considered a priority for Australian hydrologists. This could include identifying previously unpublished data held by individual academics or research institutions, and/or making connections between previously disparate datasets.

## 6. Conclusion

The Millennium Drought is an important historic case study of a multi-annual event resulting in persistent shifts in the relationship between rainfall and runoff. This paper, being the culmination of a multi-disciplinary eWorkshop, has provided new perspectives on the processes responsible for these hydrological changes, while at the same time demonstrating the value of using shared perceptual models and evaluation as a strategy for community research.

Through community collaboration, we have presented a broad range of hypotheses across categories including climatic forcing, vegetation, soil moisture dynamics, groundwater, and anthropogenic influence. Assessment of these hypotheses against a large body of evidence reveals that many of the hypotheses are not supported by available data. Most remaining hypotheses point to the central role of subsurface processes either directly causing the flow reductions or mediating them via long-memory processes (eg. multi-annual groundwater storage trends). Recommendations for future research focus on developing monitoring and modelling to further confirm these hypotheses and assess their interactions.

The resulting contribution is threefold:

1. A systematic catalogue of possible mechanisms explaining flow reductions which may be relevant to droughts in other times or places and/or to future changing climate. This is the case even for process explanations subsequently determined to be inconsistent with evidence for this case study.
2. A holistic description of catchment response during the Millennium Drought, identifying numerous mechanisms which together can explain the unexpected flow reductions.
3. Multiple recommendations towards better understanding of multi-year climate drying and its hydrological impact, which is essential to provide society with the means to anticipate future water crises globally (Fowler et al., 2022).



## Appendix A: Data sources for Figures 7 and 8

**Table A1: Data sources and notes for Figures 7 and 8. All weblinks were last accessed 12<sup>th</sup> April 2022.**

Figure	Data	Source / notes
7a	Elevation	Commonwealth Government (Geoscience Australia) 3-second SRTM-derived DEM: <a href="https://data.gov.au/dataset/ds-ga-a05f7892-ef04-7506-e044-00144fdd4fa6">https://data.gov.au/dataset/ds-ga-a05f7892-ef04-7506-e044-00144fdd4fa6</a>
7a	Water courses	Hydrosheds river dataset, 30s resolution: <a href="https://www.hydrosheds.org/">https://www.hydrosheds.org/</a>
7b	Mean annual precipitation	Bureau of Meteorology 30-year (1981-2020) average precipitation: <a href="http://www.bom.gov.au/jsp/ncc/climate_averages/rainfall/index.jsp">http://www.bom.gov.au/jsp/ncc/climate_averages/rainfall/index.jsp</a> (general site) <a href="http://www.bom.gov.au/web01/ncc/www/climatology/rainfall/rainan.zip">http://www.bom.gov.au/web01/ncc/www/climatology/rainfall/rainan.zip</a> (specific product)
7c	Land cover	Commonwealth Government (Geoscience Australia) Dynamic Land Cover Dataset Version 2.1 <a href="http://pid.geoscience.gov.au/dataset/ga/83868">http://pid.geoscience.gov.au/dataset/ga/83868</a>
7d	Groundwater systems	Victorian Government Groundwater Catchment Systems boundaries. This dataset was supplied by the Victorian Government and is not publicly available, although DSE (2012; available at the link below), outlines the derivation (see Sect. 4.2; also Fig. 2), displaying the layer itself in Fig. 31: <a href="http://beta.vvg.org.au/maynard/view_resource.php?resource_id=4336&amp;account=a020b5775c3d4447295a4c758a5394ca">http://beta.vvg.org.au/maynard/view_resource.php?resource_id=4336&amp;account=a020b5775c3d4447295a4c758a5394ca</a>
8a	Wildfire extents	Victorian Government fire history overlay of most recent fires. Available at: <a href="https://discover.data.vic.gov.au/dataset/fire-history-overlay-of-most-recent-fires">https://discover.data.vic.gov.au/dataset/fire-history-overlay-of-most-recent-fires</a>
8b	Salinity provinces	Victorian Government salinity provinces. The attribute mapped is PCT_AR_SAL (percentage of area salinised). Available at: <a href="https://discover.data.vic.gov.au/dataset/salinity-provinces-of-victoria">https://discover.data.vic.gov.au/dataset/salinity-provinces-of-victoria</a>
8c	Groundwater usage	This dataset is not publicly available. The Victorian Government provided the lead author with their dataset of bores for the state of Victoria (N>15,000), including entitlement volumes. This data was post-processed using ArcMap to sum the entitlement volumes across each 0.05° x 0.05° grid cell, then normalised by streamflow from Weligamage et al. (2021; see two rows down).
8d	Farm dams	Used a similar process to the previous row applied to the sum of two publicly available datasets: <a href="https://discover.data.vic.gov.au/dataset/farm-dam-boundaries">https://discover.data.vic.gov.au/dataset/farm-dam-boundaries</a> <a href="https://discover.data.vic.gov.au/dataset/farm-dam-points-wms">https://discover.data.vic.gov.au/dataset/farm-dam-points-wms</a>
8c & 8d	Interpolated streamflow	Spatially interpolated streamflow (based on observations) from Weligamage et al. (2021). Paper: <a href="https://doi.org/10.36334/modsim.2021.k11.weligamage">https://doi.org/10.36334/modsim.2021.k11.weligamage</a> . Download dataset: <a href="https://doi.org/10.5281/zenodo.5454798">https://doi.org/10.5281/zenodo.5454798</a>
7 & 8	Catchment boundaries, including hydrologic shifts	Saft et al., under review (see references).

## 905 Appendix B: Maps of precipitation, streamflow and runoff coefficient

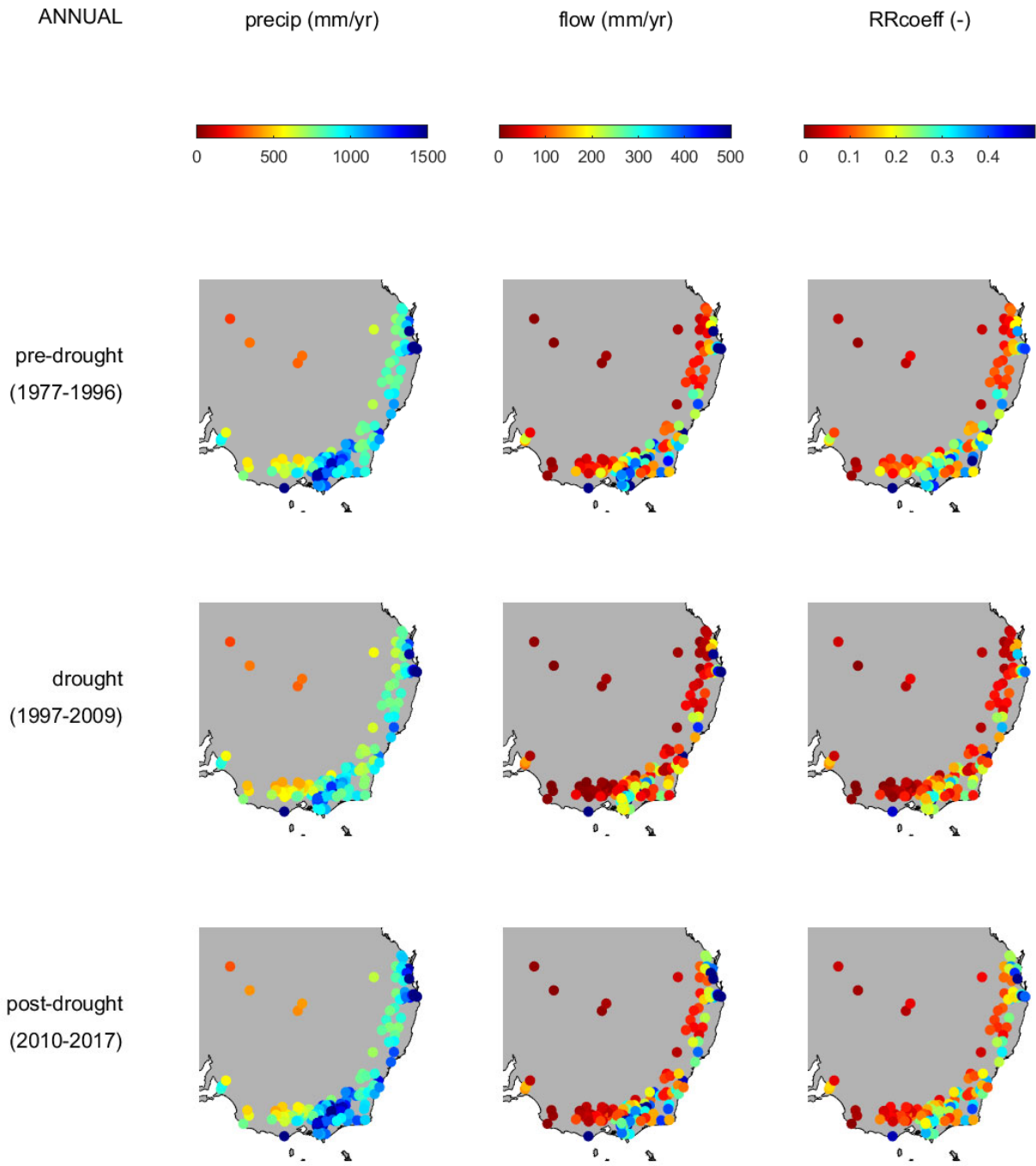

Figure B1: Maps of precipitation, streamflow and runoff coefficient over various periods, based on annual averages. Data from Fowler et al., (2021).

SUMMER - DJF

precip (mm/season)

flow (mm/season)

RRcoeff (-)

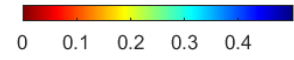
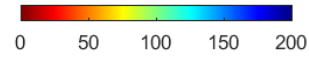
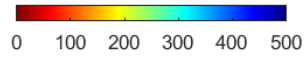

pre-drought  
(1977-1996)

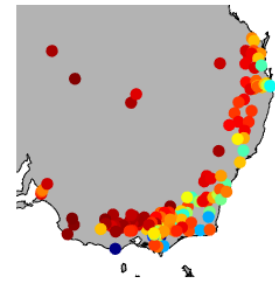
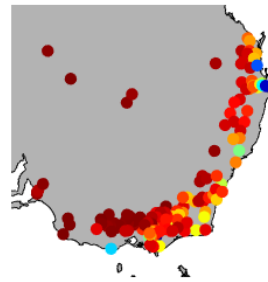
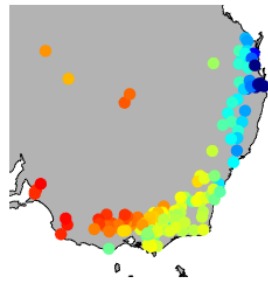

drought  
(1997-2009)

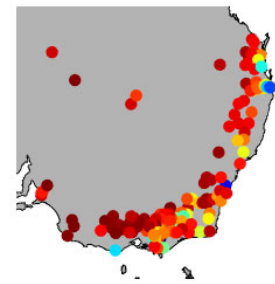
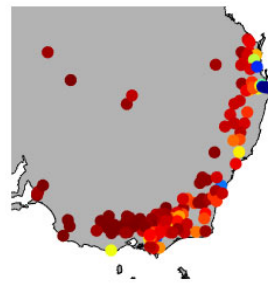
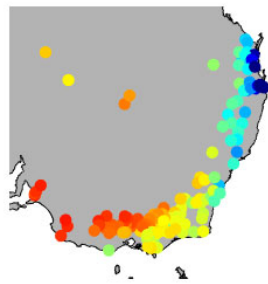

post-drought  
(2010-2017)

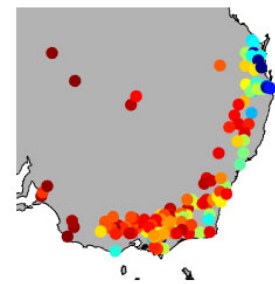
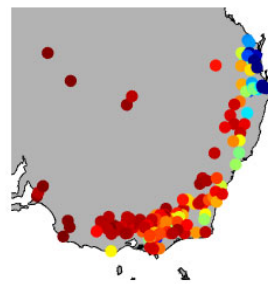
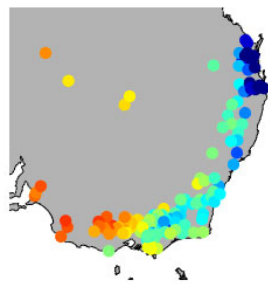

910

Figure B2: Maps of precipitation, streamflow and runoff coefficient over various periods, based on the average seasonal total, for summer (December, January and February). Data from Fowler et al., (2021).

UMN - MAM

precip (mm/season)

flow (mm/season)

RRcoeff (-)

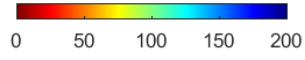

pre-drought  
(1977-1996)

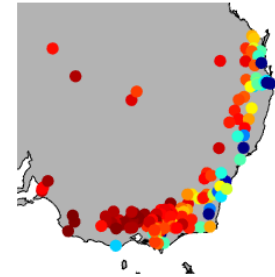
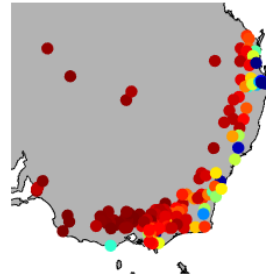
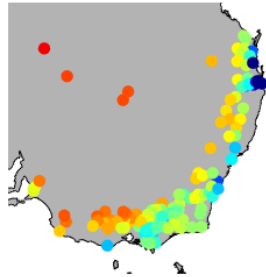

drought  
(1997-2009)

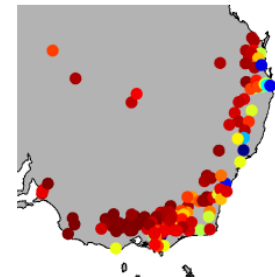
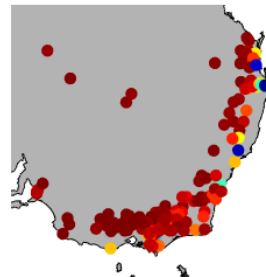
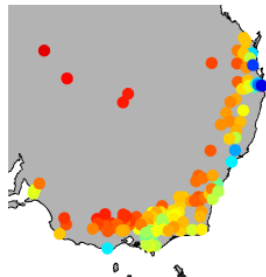

post-drought  
(2010-2017)

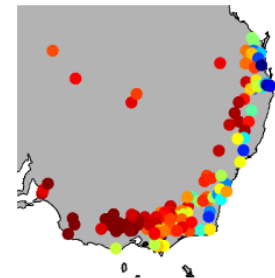
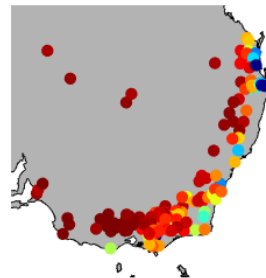
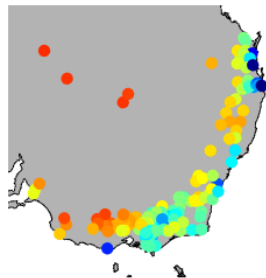

Figure B3: Same as Fig. B2 but for autumn (March, April and May).

WINTER - JJA

precip (mm/season)

flow (mm/season)

RRcoeff (-)



pre-drought  
(1977-1996)

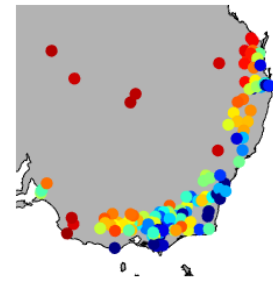
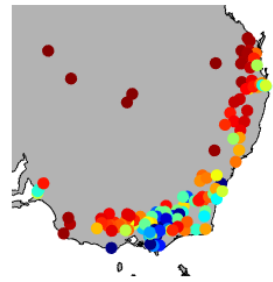
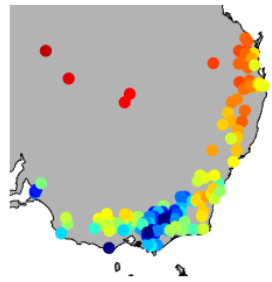

drought  
(1997-2009)

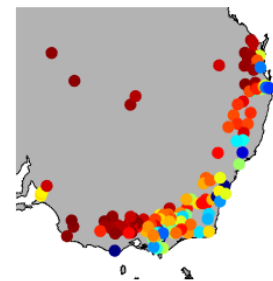
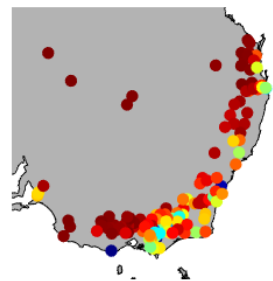
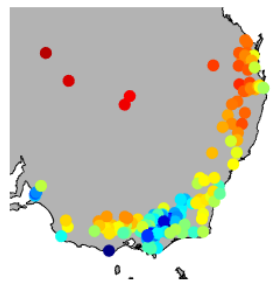

post-drought  
(2010-2017)

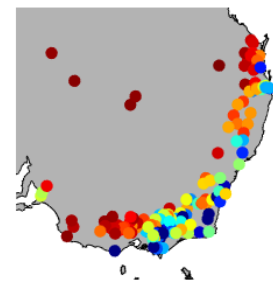
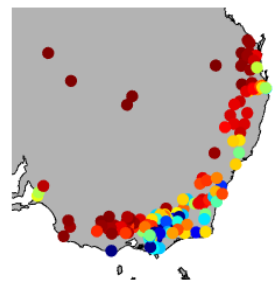
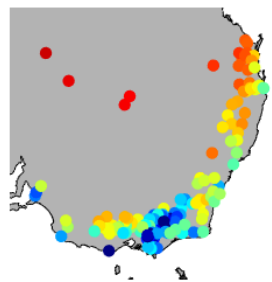

915

Figure B4: Same as Fig. B2 but for winter (June, July and August).

SPRING - SON

precip (mm/season)

flow (mm/season)

RRcoeff (-)

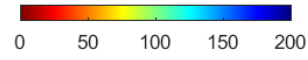
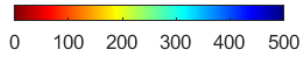

pre-drought  
(1977-1996)

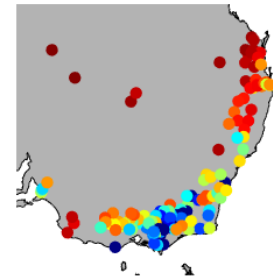
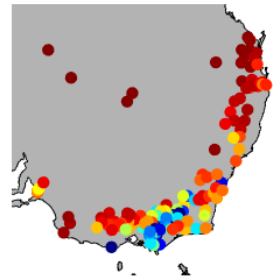
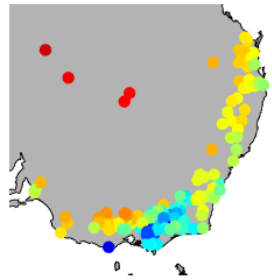

drought  
(1997-2009)

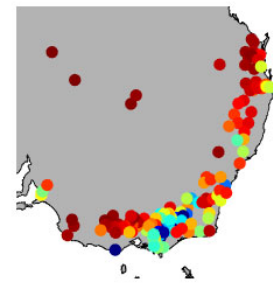
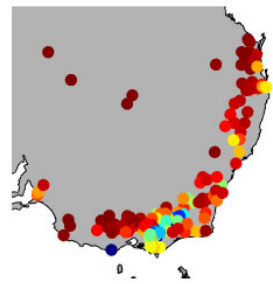
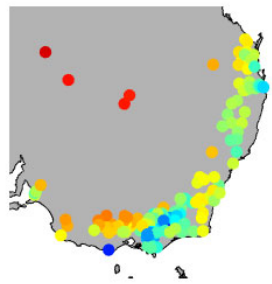

post-drought  
(2010-2017)

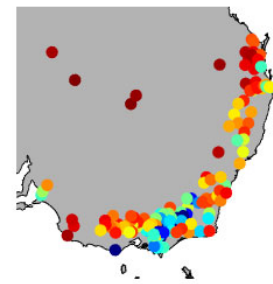
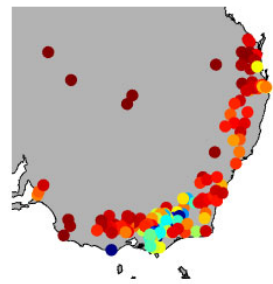
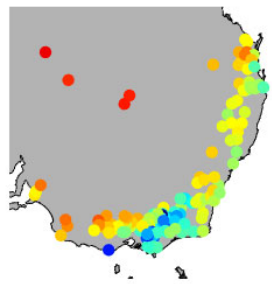

Figure B5: Same as Fig. B2 but for spring (September, October and November).

Appendix C: Drivers of potential spring evapotranspiration (additional figures)

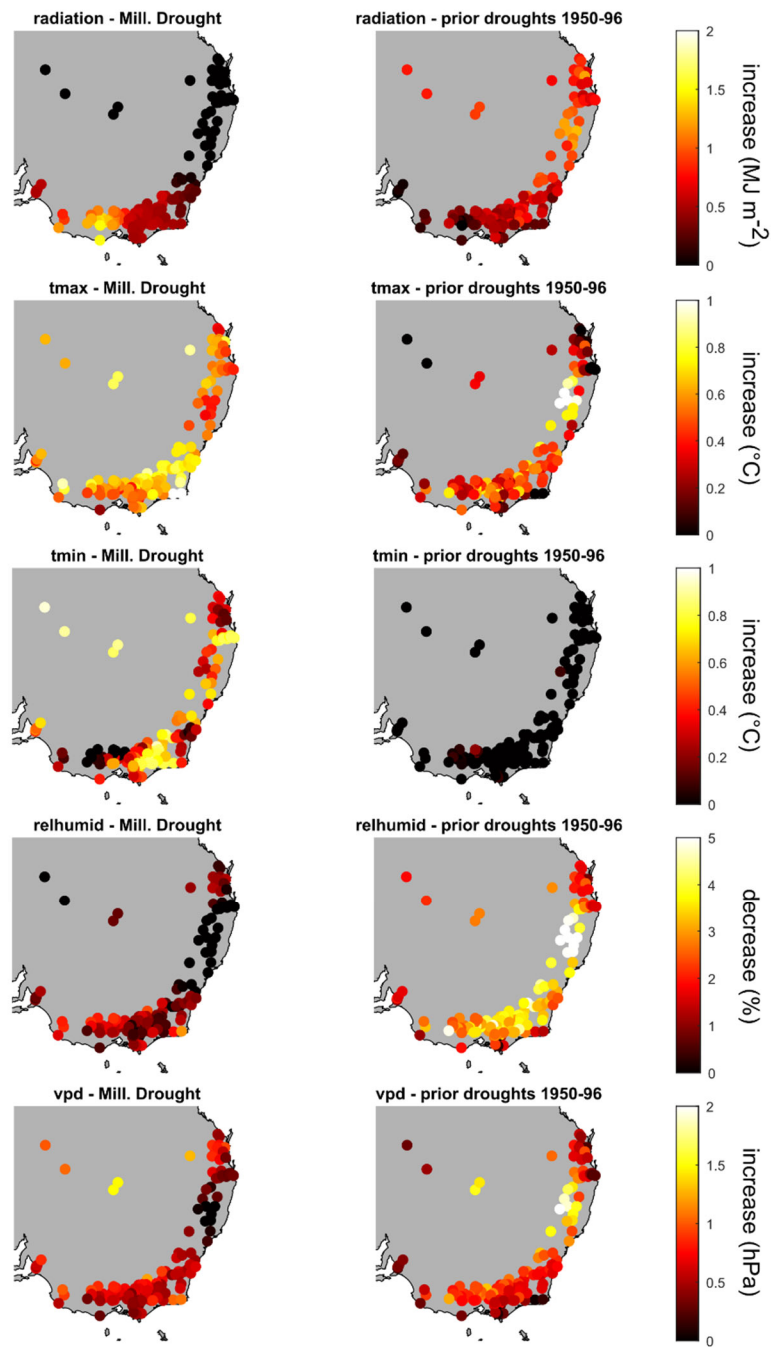
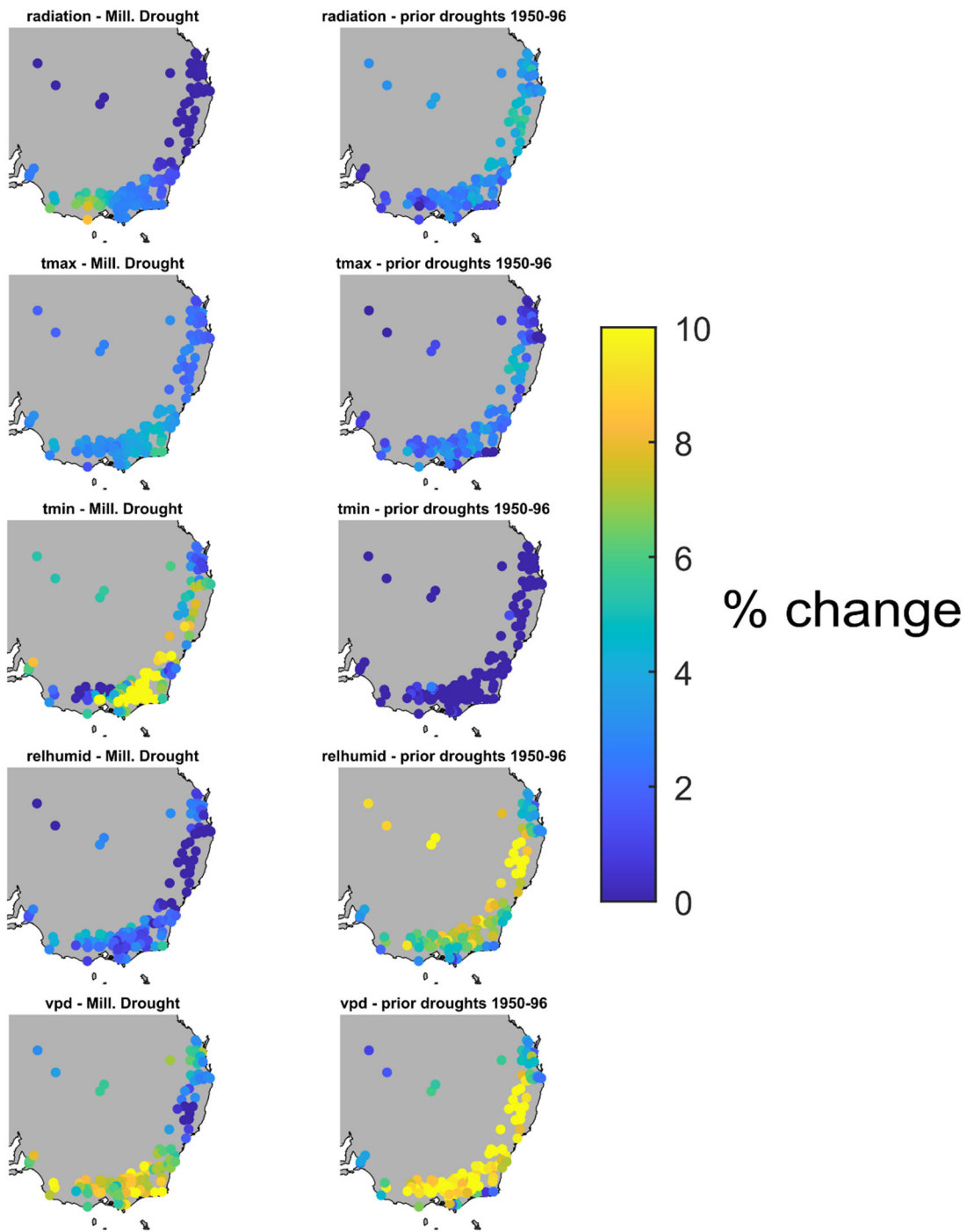

Figure C1: Repeat of Figure 5d but for five climatic drivers of PET, considering spring months only (September-November). Spring is selected since HPE04 / Figure 5d is focussed on PET in spring. Based on data from Fowler et al. (2021).



925

Figure C2: Repeat of Figure C1 but showing changes in percentage terms rather than actual values.



**Appendix D: Comparison of climatic conditions: during versus after the Millennium Drought**

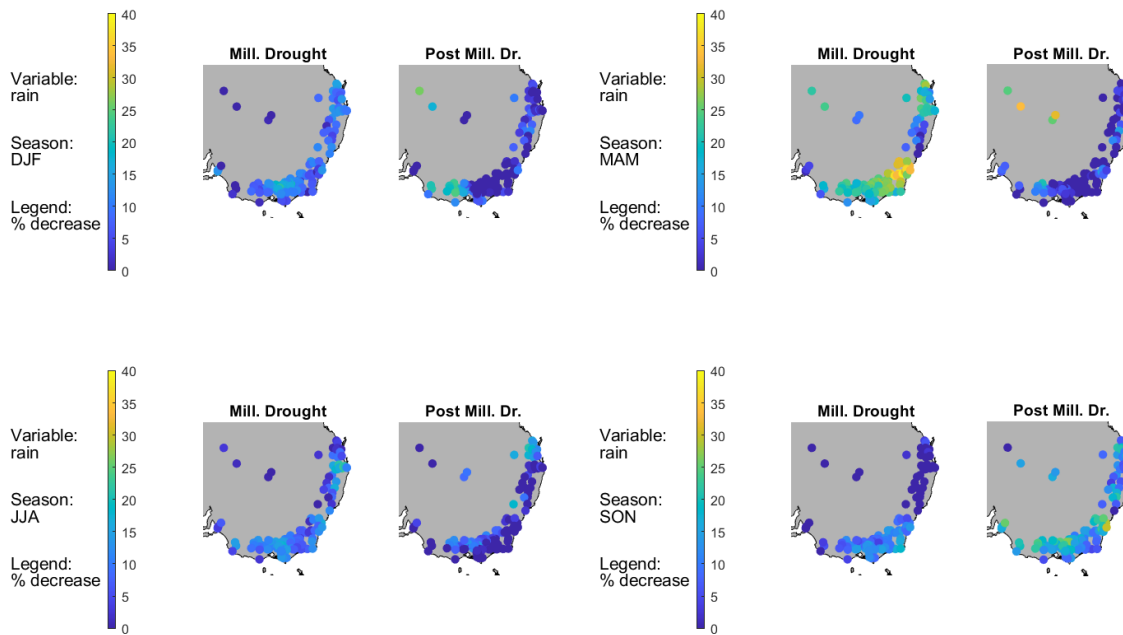

930 **Figure D1: Comparison for each season showing precipitation. For each pair, the left plot shows the change in Millennium Drought precipitation relative to the long term average (taken as 1950–2017, the same definition as in Figure 3); and the right plot shows the change in post-Millennium-Drought (2011–2019) precipitation relative to the long term average. Based on data from Fowler et al. (2021).**

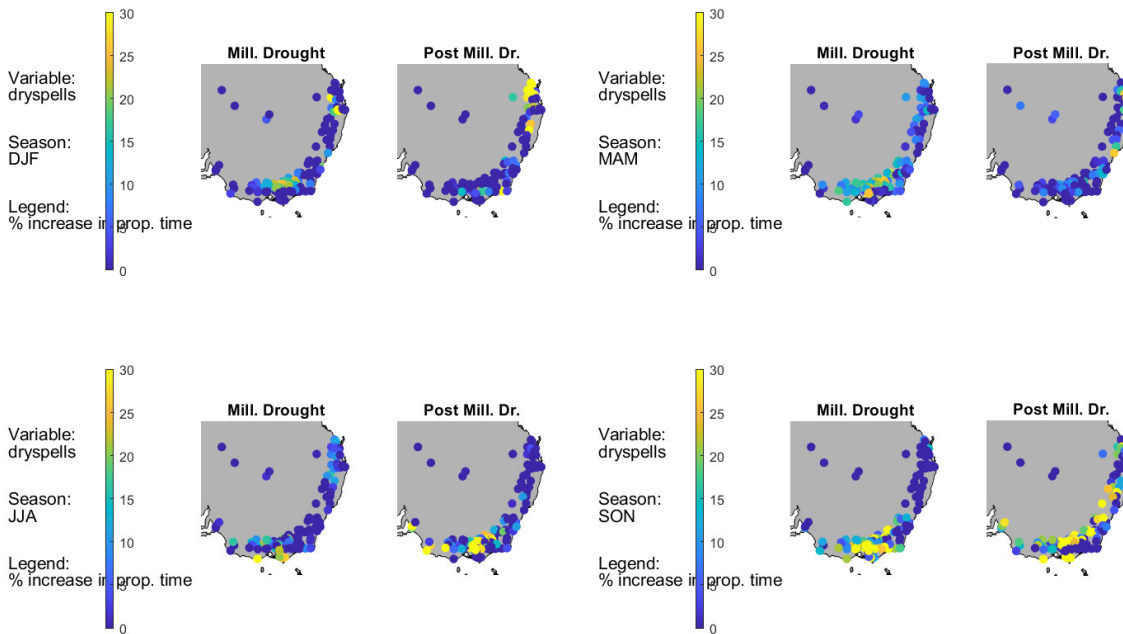

935 **Figure D2: Same as Figure D1, except for dry spells (see Figure 3 for dry spell definition). Based on data from Fowler et al. (2021).**

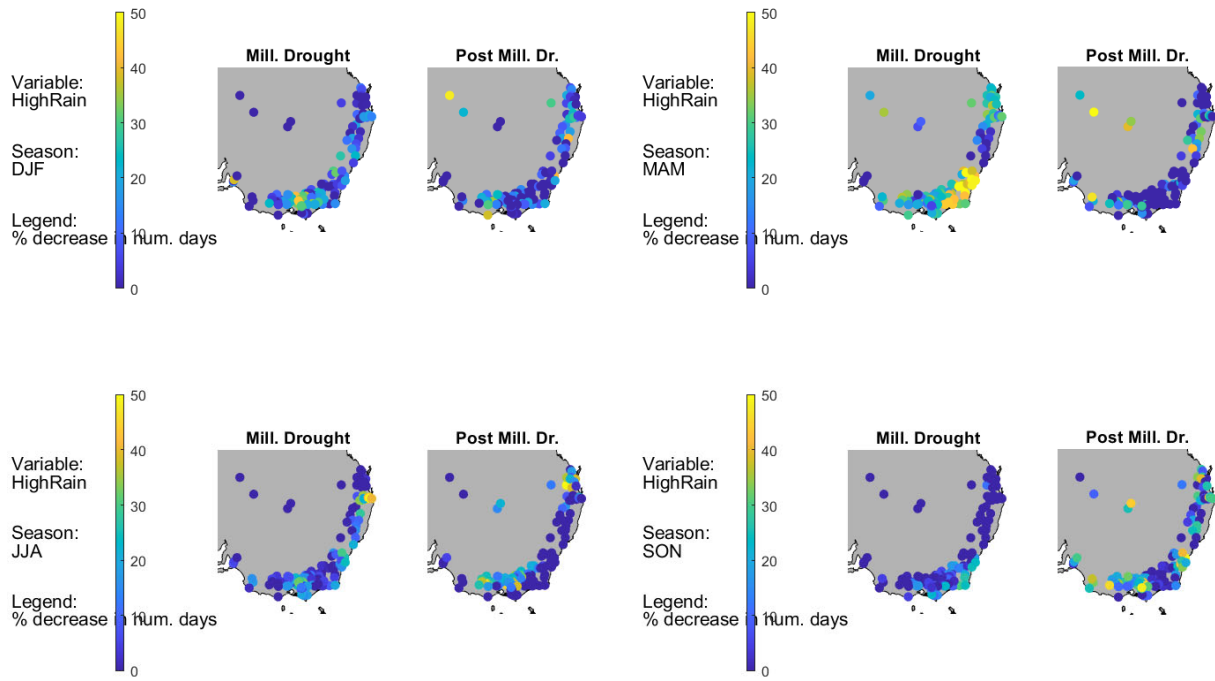

**Figure D3:** Same as Figure D1, except for number of high rainfall events (see Figure 3 for high rainfall definition). Based on data from Fowler et al. (2021).

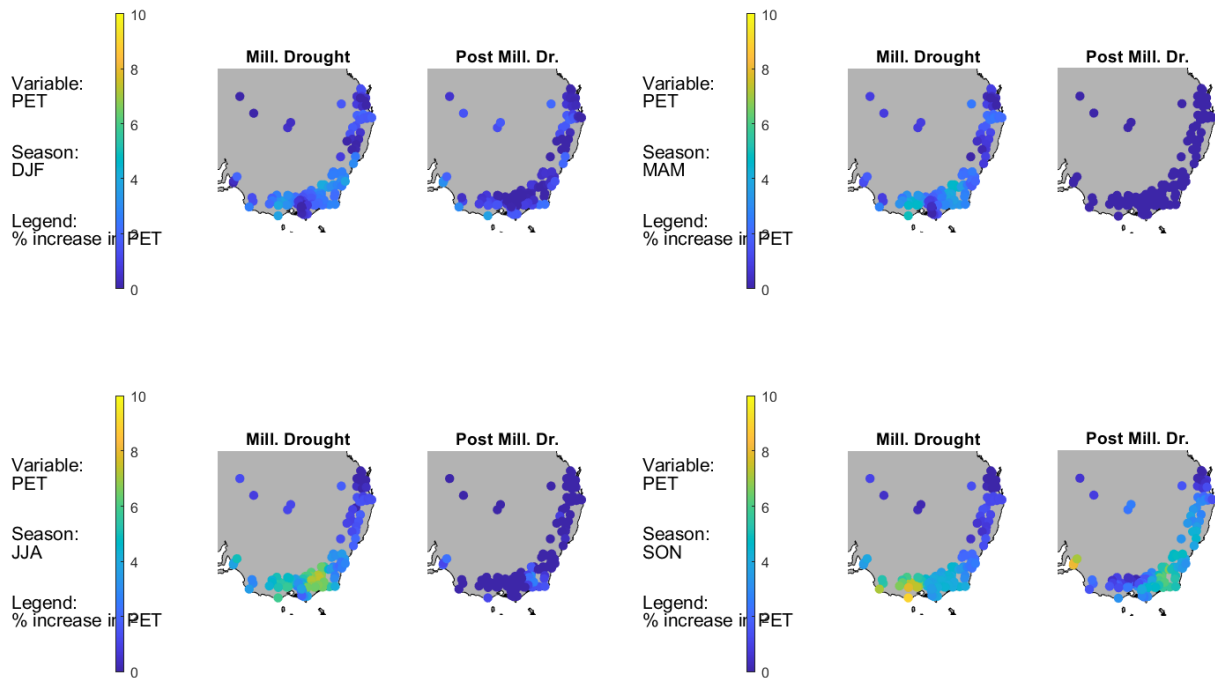

940 **Figure D4:** Same as Figure D1, except for PET (see Figure 3 for PET definition). Based on data from Fowler et al. (2021).

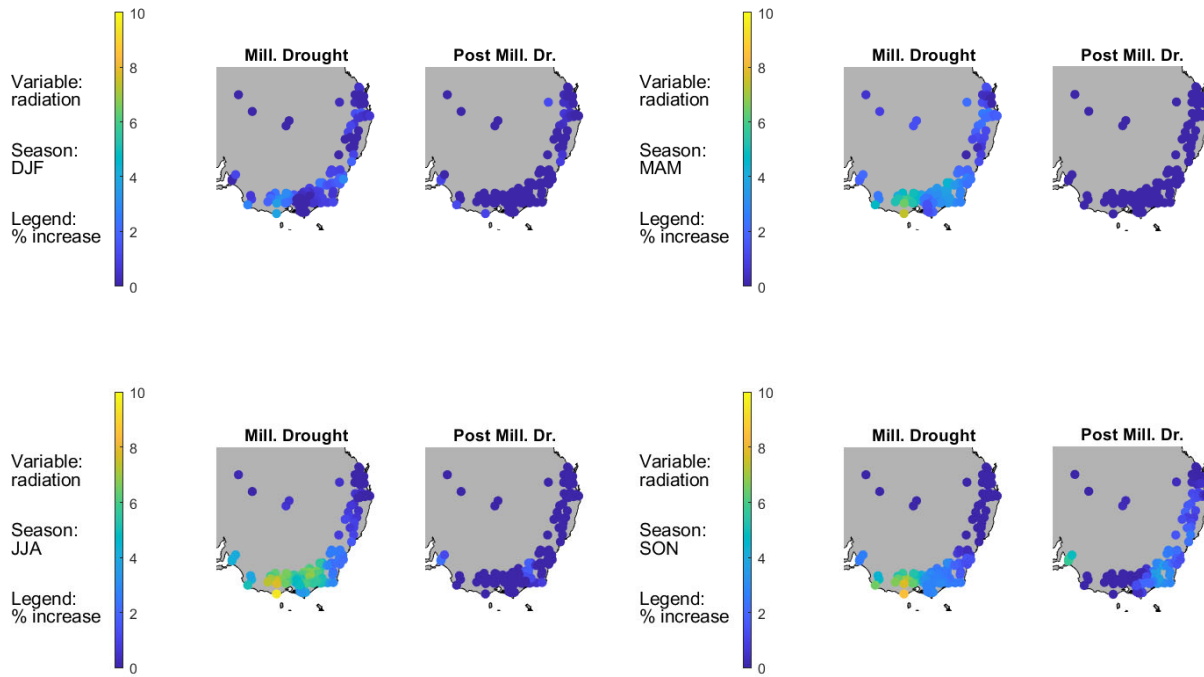
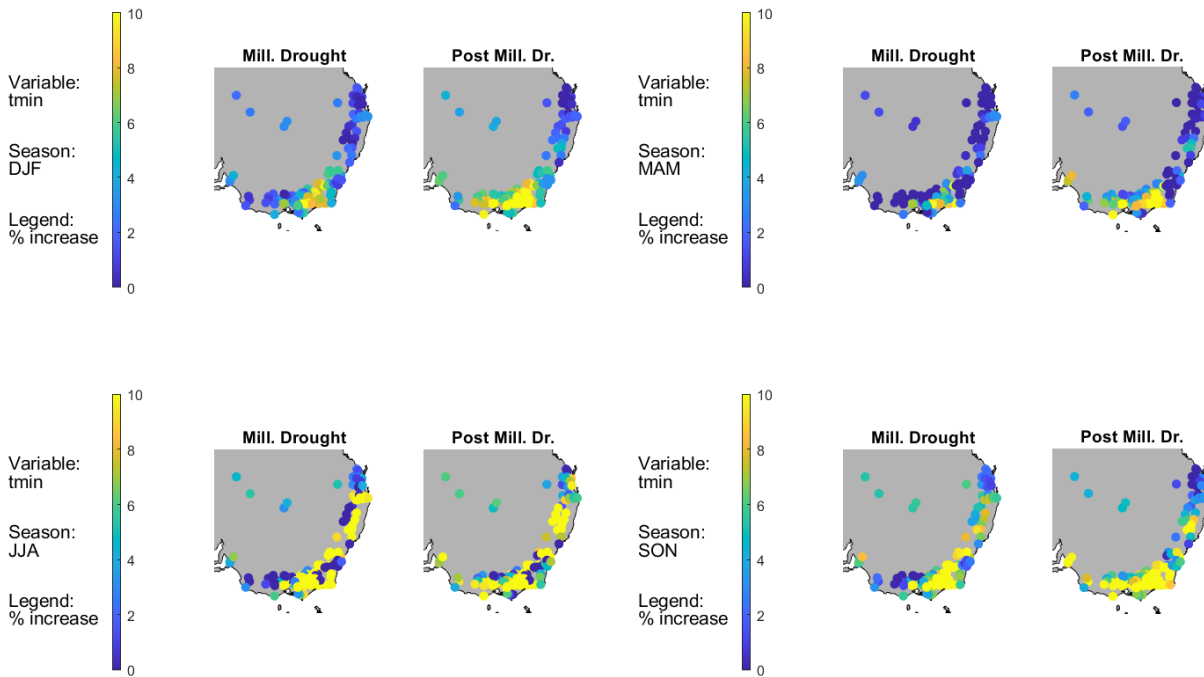

Figure D5: Same as Figure D1, except for radiation. Based on data from Fowler et al. (2021).



945 Figure D6: Same as Figure D1, except for  $t_{min}$  (minimum daily temperature). Based on data from Fowler et al. (2021).

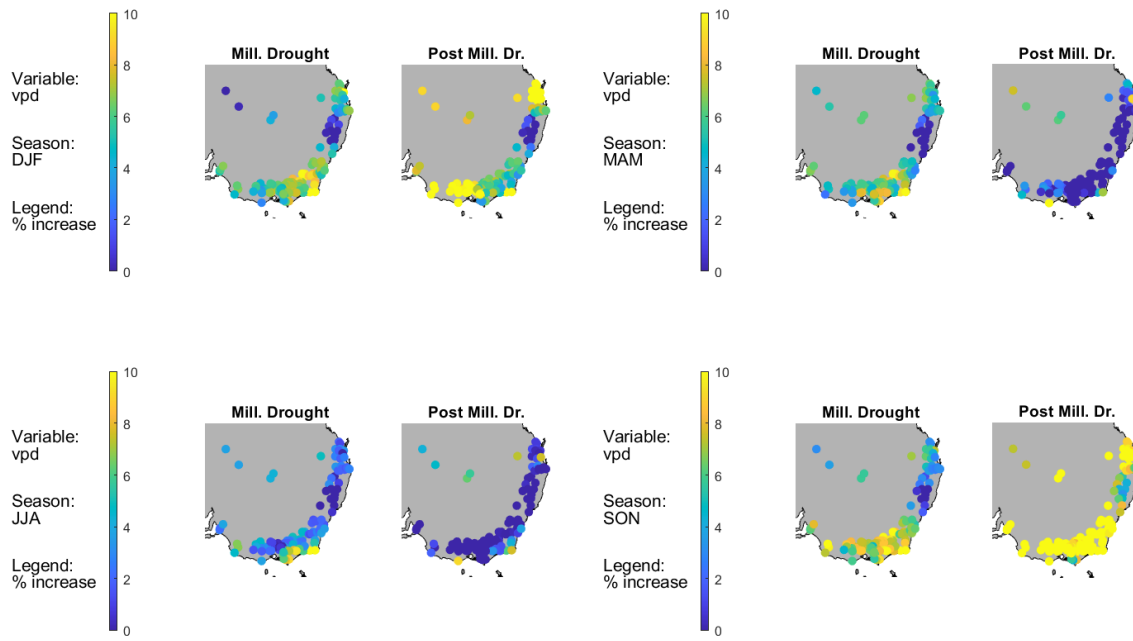
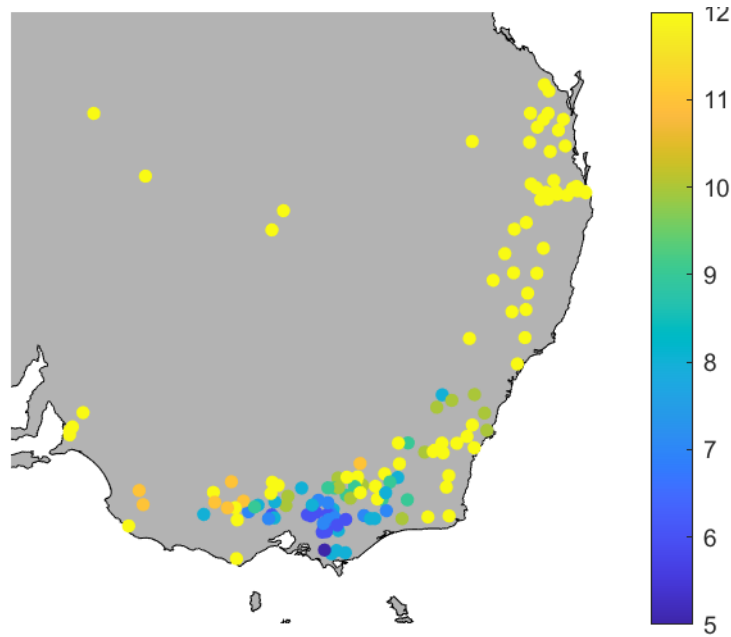

Figure D7: Same as Figure D1, except for VPD. Based on data from Fowler et al. (2021).

Appendix E: Miscellaneous figures



950 Figure E1: Number of years that met the definition of "prior droughts" used to create Figure 6, for each catchment. Based on data from Fowler et al. (2021).



## Data availability

All hydroclimatic data used in this study are freely available as part of the CAMELS-AUS dataset (Fowler et al., 2021) at <https://doi.org/10.1594/PANGAEA.921850>. Non hydroclimatic data sources are marked in each figure (see also Table A1).

## Author contributions

960 KF conceptualised this article/workshop and acted as lead convener for the workshop. MP, MS and TP co-convened the workshop, while RN and KF facilitated. All other authors contributed equally to the workshop and to this article. KF coordinated the writing of the article, with input from all co-authors.

## Competing interests

965 Some authors are members of the editorial board of HESS. The peer-review process was guided by an independent editor, and the authors have no other competing interests to declare.

## Acknowledgements

The workshop and article preparation were conducted as part of Australian Research Council (ARC) Linkage Project LP180100796, supported by the Victorian Department of Land, Environment, Water and Planning (DELWP) and Melbourne Water. The same linkage project supported the research of M. Saft, K. Fowler, T. Peterson and M. Peel. K. Fowler also received support from LP170100598 supported by the ARC, DELWP, the Victorian Environmental Water Holder and Australia's Bureau of Meteorology (BoM). A. Ukkola was supported by the ARC Centre of Excellence for Climate Extremes (CE170100023) and an ARC Discovery Early Career Researcher Award (DE200100086). C. Wasko is supported by an ARC Discovery Early Career Researcher Award (DE210100479). E. Daly and I. Cartwright were supported by the ARC Discovery Project DP180101229. G. Bonotto was supported by the Melbourne Research Scholarship, the Victorian Department of Environment, Land, Water & Planning, and Goulburn Broken Catchment Management Authority (TP 707158). AS Kiem was supported by ARC Discovery Project (DP180102522, "Flooding in Australia—are we properly prepared for how bad it can get?"). The authors thank Dr Wouter Knoben for critical feedback on the draft manuscript and reviewers XXX and YYY for their helpful suggestions.

## References

980 ABARES [Australian Bureau of Agricultural and Resource Economics and Sciences]: Australia's plantations 2016. Spatial dataset, <https://www.awe.gov.au/abares/forestsaustralia/forest-data-maps-and-tools/spatial-data/australias-plantations>, last accessed 12<sup>th</sup> April 2022. 2016

- Abram, N. J., Henley, B. J., Sen Gupta, A., Lippmann, T. J., Clarke, H., Dowdy, A. J., Sharples, J. J., Nolan, R. H., Tianran Zhang, T., Wooster, M. J., Wurtzel, J. B., Meissner, K. J., Pitman, A. J., Ukkola, A. M., Murphy, B. P., Tapper N. J. & Boer, M. M.: Connections of climate change and variability to large and extreme forest fires in southeast Australia. *Communications Earth & Environment*, 2(1), 1-17. <https://doi.org/10.1038/s43247-020-00065-8>, 2021
- Allen, C. D., & Breshears, D. D.: Drought-induced shift of a forest–woodland ecotone: rapid landscape response to climate variation. *Proceedings of the National Academy of Sciences*, 95(25), 14839-14842. <https://doi.org/10.1073/pnas.95.25.14839>, 1998
- 990 Alvarez-Garreton, C., Boisier, J. P., Garreaud, R., Seibert, J., & Vis, M.: Progressive water deficits during multiyear droughts in basins with long hydrological memory in Chile. *Hydrology and Earth System Sciences*, 25(1), 429-446. <https://doi.org/10.5194/hess-25-429-2021>, 2021
- Ainsworth, E. A., & Long, S. P.: What have we learned from 15 years of free-air CO<sub>2</sub> enrichment (FACE)? A meta-analytic review of the responses of photosynthesis, canopy properties and plant production to rising CO<sub>2</sub>. *New phytologist*, 165(2), 351-372. <https://doi.org/10.1111/j.1469-8137.2004.01224.x>, 2005
- 995 Ajami, H., Sharma, A., Band, L. E., Evans, J. P., Tuteja, N. K., Amirthanathan, G. E., & Bari, M. A.: On the non-stationarity of hydrological response in anthropogenically unaffected catchments: an Australian perspective. *Hydrology and Earth System Sciences*, 21(1), 281-294. <https://doi.org/10.5194/hess-21-281-2017>, 2017
- Argent R. M.: Inland water: In: Australia state of the environment 2016, Australian Government Department of the Environment and Energy, Canberra, <https://doi.org/10.4226/94/58b656cfc28d1>, 2016
- 1000 Arnold, J. G., Potter, K. N., King, K. W., & Allen, P. M.: Estimation of soil cracking and the effect on surface runoff in a Texas Blackland Prairie watershed. *Hydrological Processes: An International Journal*, 19(3), 589-603. <https://doi.org/10.1002/hyp.5609>, 2005
- Avanzi, F., Rungee, J., Maurer, T., Bales, R., Ma, Q., Glaser, S., & Conklin, M.: Climate elasticity of evapotranspiration shifts the water balance of Mediterranean climates during multi-year droughts. *Hydrology and Earth System Sciences*, 24(9), 4317-4337. <https://doi.org/10.5194/hess-24-4317-2020>, 2020
- 1005 Benyon, R. G. and Doody, T. M.: Water use by tree plantations in south east South Australia. CSIRO Forestry and Forest products report series, no. 148. ISBN 9780643065321. <https://doi.org/10.4225/08/585eb80e79dcd>, 2004
- Beven, K. J.: Uniqueness of place and process representations in hydrological modelling. *Hydrology and earth system sciences*, 4(2), 203-213. <https://doi.org/10.5194/hess-4-203-2000>, 2000
- 1010 Beven, K. J., & Chappell, N. A.: Perceptual perplexity and parameter parsimony. *Wiley Interdisciplinary Reviews: Water*, 8(4), e1530. <https://doi.org/10.1002/wat2.1530>, 2021
- Blackman, C. J., Li, X., Choat, B., Rymer, P. D., De Kauwe, M. G., Duursma, R. A., ... & Medlyn, B. E.: Desiccation time during drought is highly predictable across species of Eucalyptus from contrasting climates. *New Phytologist*, 224(2), 632-643. <https://doi.org/10.1111/nph.16042>, 2019
- 1015 Blöschl, G., Bierkens, M. F., Chambel, A., Cudennec, C., Destouni, G., Fiori, A., ... & Renner, M.: Twenty-three unsolved problems in hydrology (UPH)—a community perspective. *Hydrological sciences journal*, 64(10), 1141-1158. <https://doi.org/10.1080/02626667.2019.1620507>, 2019
- BOM [Bureau of Meteorology, Australia]: Australian Climate Averages: Average annual areal potential evapotranspiration. Map, available online at [http://www.bom.gov.au/jsp/ncc/climate\\_averages/evapotranspiration/index.jsp?maptype=3&period=an#maps](http://www.bom.gov.au/jsp/ncc/climate_averages/evapotranspiration/index.jsp?maptype=3&period=an#maps), last accessed 10-Apr-2022. , 2022
- 1020 Bouaziz, L. J., Aalbers, E. E., Weerts, A. H., Hegnauer, M., Buiteveld, H., Lammersen, R., ... & Hrachowitz, M. Ecosystem adaptation to climate change: the sensitivity of hydrological predictions to timedynamic model parameters. *Hydrology and Earth System Sciences*, 26(5), 1295-1318. <https://doi.org/10.5194/hess-26-1295-2022>, 2022
- 1025

- Brooks, J. R., Barnard, H. R., Coulombe, R., & McDonnell, J. J.: Ecohydrologic separation of water between trees and streams in a Mediterranean climate. *Nature Geoscience*, 3: 100-104, 3, 100-104. <https://doi.org/10.1038/NGEO722>, 2010
- 1030 Brown, A. E., Zhang, L., McMahon, T. A., Western, A. W., & Vertessy, R. A.: A review of paired catchment studies for determining changes in water yield resulting from alterations in vegetation. *Journal of hydrology*, 310(1-4), 28-61. <https://doi.org/10.1016/j.jhydrol.2004.12.010>, 2005
- Brown, S. C., Versace, V. L., Lester, R. E., & Walter, M. T.: Assessing the impact of drought and forestry on streamflows in south-eastern Australia using a physically based hydrological model. *Environmental Earth Sciences*, 74(7), 6047-6063. <https://doi.org/10.1007/s12665-015-4628-8>, 2015
- 1035 Caplan, J. S., Giménez, D., Hirmas, D. R., Brunzell, N. A., Blair, J. M., & Knapp, A. K.: Decadal-scale shifts in soil hydraulic properties as induced by altered precipitation. *Science advances*, 5(9), eaau6635. <https://doi.org/10.1126/sciadv.aau6635>, 2019
- Cartwright, I., & Gilfedder, B.: Mapping and quantifying groundwater inflows to Deep Creek (Maribyrnong catchment, SE Australia) using <sup>222</sup>Rn, implications for protecting groundwater-dependant ecosystems. *Applied Geochemistry*, 52, 118-129. <https://doi.org/10.1016/j.apgeochem.2014.11.020>, 2015
- 1040 Cartwright, I., Weaver, T. R., Fulton, S., Nichol, C., Reid, M., & Cheng, X.: Hydrogeochemical and isotopic constraints on the origins of dryland salinity, Murray Basin, Victoria, Australia. *Applied Geochemistry*, 19(8), 1233-1254. <https://doi.org/10.1016/j.apgeochem.2003.12.006>, 2004
- Cassel, D. K., & Nielsen, D. R. Field capacity and available water capacity. *Methods of soil analysis: Part 1 Physical and mineralogical methods*, 5, 901-926. <https://doi.org/10.2136/sssabookser5.1.2ed.c36>, 1986
- 1045 Chiew, F. H. S., Potter, N. J., Vaze, J., Petheram, C., Zhang, L., Teng, J., & Post, D. A.: Observed hydrologic non-stationarity in far south-eastern Australia: implications for modelling and prediction. *Stochastic Environmental Research and Risk Assessment*, 28(1), 3-15. <https://doi.org/10.1007/s00477-013-0755-5>, 2014
- 1050 Clark, M. P., Nijssen, B., Lundquist, J. D., Kavetski, D., Rupp, D. E., Woods, R. A., ... & Rasmussen, R. M.: A unified approach for process-based hydrologic modeling: 1. Modeling concept. *Water Resources Research*, 51(4), 2498-2514. <https://doi.org/10.1002/2015WR017198>, 2015
- Cheng L, Zhang L, Wang YP, Canadell JG, Chiew FHS, Beringer J, Li L, Miralles DG, Piao S and Zhang Y: Recent increases in terrestrial carbon uptake at little cost to the water cycle. *Nature Communications*, 8, <https://doi.org/10.1038/s41467-017-00114-5>, 2017
- 1055 Connell, D.: 20. The Role of the Commonwealth Environmental Water Holder. In Connell, D., & Quentin Grafton, R. (eds.), *Basin futures: water reform in the Murray-Darling basin*. ANU Press. <http://doi.org/10.22459/BF.05.2011.20>, 2011
- Connell, D., & Quentin Grafton, R. [eds.]: *Basin futures: water reform in the Murray-Darling basin*. ANU Press. <http://doi.org/10.22459/BF.05.2011>, 2011
- Cook, P.: A guide to regional groundwater flow in fractured rock aquifers. CSIRO publishing, ISBN 1 74008 233 8, available at <https://citeseerx.ist.psu.edu/viewdoc/download?doi=10.1.1.461.6102&rep=rep1&type=pdf>, 2003
- 1060 Cook, B. I., Mankin, J. S., & Anchukaitis, K. J.: Climate change and drought: From past to future. *Current Climate Change Reports*, 4(2), 164-179. <https://doi.org/10.1007/s40641-018-0093-2>, 2018
- Cornish, P. S., Tullberg, J. N., Lemerle, D., & Flower, K.: No-Till Farming Systems in Australia. In: *No-till Farming Systems for Sustainable Agriculture* (pp. 511-531). Springer, Cham. [https://doi.org/10.1007/978-3-030-46409-7\\_29](https://doi.org/10.1007/978-3-030-46409-7_29), 2020
- 1065 Couˆteaux, M. M., Bottner, P., & Berg, B.: Litter decomposition, climate and litter quality. *Trends in ecology & evolution*, 10(2), 63-66. [https://doi.org/10.1016/S0169-5347\(00\)88978-8](https://doi.org/10.1016/S0169-5347(00)88978-8), 1995
- CSIRO: AUS SRTM 1sec MRVBF mosaic v01, Bioregional Assessment Source Dataset [data set], available at: <https://data.gov.au/data/dataset/79975b4a-1204-4ab1-b02b-0c6fbbbbbcb5> (last access: 30 July 2021). , 2016



- D'Odorico, P., & Porporato, A. Preferential states in soil moisture and climate dynamics. *Proceedings of the National Academy of Sciences*, 101(24), 8848-8851. <https://doi.org/10.1073/pnas.0401428101>, 2004
- 1070 De Kauwe, M. G., Medlyn, B. E., Knauer, J., & Williams, C. A.: Ideas and perspectives: how coupled is the vegetation to the boundary layer?, *Biogeosciences*, 14, 4435–4453, <https://doi.org/10.5194/bg-14-4435-2017>, 2017
- De Kauwe, MG, Medlyn, BE, Ukkola, AM, et al.: Identifying areas at risk of drought-induced tree mortality across South-Eastern Australia. *Glob Change Biol* 26: 5716– 5733. <https://doi.org/10.1111/gcb.15215>, 2020
- 1075 De Kauwe, M. G., Medlyn, B. E., & Tissue, D. T.: To what extent can rising CO<sub>2</sub> ameliorate plant drought stress?. *New Phytologist*, 231(6), 2118-2124. <https://doi.org/10.1111/nph.17540>, 2021
- Deb, P., Kiem, A. S., & Willgoose, G.: Mechanisms influencing non-stationarity in rainfall-runoff relationships in southeast Australia. *Journal of Hydrology*, 571, 749-764. <https://doi.org/10.1016/j.jhydrol.2019.02.025>, 2019
- Denson, E., Wasko, C., & Peel, M. C.: Decreases in relative humidity across Australia. *Environmental Research Letters*, 16(7), 074023. <https://doi.org/10.1088/1748-9326/ac0aca>, 2021
- 1080 Dey, R., Gallant, A.J.E., Lewis, S.C.: Evidence of a continent-wide shift of episodic rainfall in Australia. *Weather and Climate Extremes* 29, 100274. <https://doi.org/10.1016/j.wace.2020.100274>, 2020
- Doody, T. M., Barron, O. V., Dowsley, K., Emelyanova, I., Fawcett, J., Overton, I. C., ... & Warren, G.: Continental mapping of groundwater dependent ecosystems: A methodological framework to integrate diverse data and expert opinion. *Journal of Hydrology: Regional Studies*, 10, 61-81. <https://doi.org/10.1016/j.ejrh.2017.01.003>, 2017
- 1085 Dresel, P. E., Dean, J. F., Perveen, F., Webb, J. A., Hekmeijer, P., Adelana, S. M., & Daly, E.: Effect of Eucalyptus plantations, geology, and precipitation variability on water resources in upland intermittent catchments. *Journal of Hydrology*, 564, 723-739. <https://doi.org/10.1016/j.jhydrol.2018.07.019>, 2018
- DSE [Department of Sustainability and Environment, Victoria]: SAFE (Secure Allocations, Future Entitlements) Groundwater Catchment Systems Report. ISBN 978-1-74287-552-1.
- 1090 [http://beta.vvg.org.au/maynard/view\\_resource.php?resource\\_id=4336&account=a020b5775c3d4447295a4c758a5394ca](http://beta.vvg.org.au/maynard/view_resource.php?resource_id=4336&account=a020b5775c3d4447295a4c758a5394ca), 2012
- Duff, J., Jenkin, J., David, G.: The Axe Creek salinity study, part A: catchment characterisation for salinity control. Report to the Victorian Government, available online at [http://vro.agriculture.vic.gov.au/DPI/Vro/nthcenregn.nsf/0d08cd6930912d1e4a2567d2002579cb/4f0274f2156c0fe0ca25759200186214/\\$FILE/axe\\_crk\\_salinity\\_study.pdf](http://vro.agriculture.vic.gov.au/DPI/Vro/nthcenregn.nsf/0d08cd6930912d1e4a2567d2002579cb/4f0274f2156c0fe0ca25759200186214/$FILE/axe_crk_salinity_study.pdf), 1982
- 1095 Dunne, T., & Black, R. D.: Partial area contributions to storm runoff in a small New England watershed. *Water resources research*, 6(5), 1296-1311. <https://doi.org/10.1029/WR006i005p01296>, 1970
- Eamus, D., Friend, R., Loomes, R., Hose, G., & Murray, B.: A functional methodology for determining the groundwater regime needed to maintain the health of groundwater-dependent vegetation. *Australian Journal of Botany*, 54(2), 97-114. <https://doi.org/10.1071/BT05031>, 2006
- 1100 Elliott, K. J., Miniati, C. F., Pederson, N., & Laseter, S. H.: Forest tree growth response to hydroclimate variability in the southern Appalachians. *Global Change Biology*, 21(12), 4627-4641. <https://onlinelibrary.wiley.com/doi/10.1111/gcb.13045>, 2015
- Evaristo, J., & McDonnell, J. J.: Prevalence and magnitude of groundwater use by vegetation: a global stable isotope meta-analysis. *Scientific reports*, 7(1), 1-12. <https://doi.org/10.1038/srep44110>, 2017
- 1105 Farley, K. A., Jobbágy, E. G., & Jackson, R. B.: Effects of afforestation on water yield: a global synthesis with implications for policy. *Global change biology*, 11(10), 1565-1576. <https://doi.org/10.1111/j.1365-2486.2005.01011.x>, 2005
- Ferdowsian, R., D. J. Pannell, C. McCarron, A. Ryder, and L. Crossing: Explaining groundwater hydrographs: Separating atypical rainfall events from time trends, *Aust. J. Soil Res.*, 39(4), 861–875, <https://doi.org/10.1071/SR00037>, 2001

- 1110 Feikema, P. M., Sherwin, C. B., & Lane, P. N.: Influence of climate, fire severity and forest mortality on predictions of long term streamflow: potential effect of the 2009 wildfire on Melbourne's water supply catchments. *Journal of Hydrology*, 488, 1-16. <https://doi.org/10.1016/j.jhydrol.2013.02.001>, 2013
- Fensham, R. J., Fairfax, R. J., & Archer, S. R.: Rainfall, land use and woody vegetation cover change in semi-arid Australian savanna. *Journal of Ecology*, 93(3), 596-606. <https://doi.org/10.1111/j.1365-2745.2005.00998.x>, 2005
- 1115 Filipović, V., Weninger, T., Filipović, L., Schwen, A., Bristow, K. L., Zechmeister-Boltenstern, S., & Leitner, S.: Inverse estimation of soil hydraulic properties and water repellency following artificially induced drought stress. *Journal of Hydrology and Hydromechanics*, 66(2), 170. <https://doi.org/10.2478/johh-2018-0002>, 2018
- Fitzgerald, G. J., Tausz, M., Armstrong, R., Panozzo, J., Trębicki, P., Mollah, M., ... & O'Leary, G. J.: Elevated CO<sub>2</sub> in semi-arid cropping systems: A synthesis of research from the Australian Grains Free Air CO<sub>2</sub> Enrichment (AGFACE) research program. *Advances in Agronomy*, 171, pp1-73 <https://doi.org/10.1016/bs.agron.2021.08.001>, 2021
- 1120 Fowler, K. J., Acharya, S. C., Addor, N., Chou, C., & Peel, M. C.: CAMELS-AUS: hydrometeorological time series and landscape attributes for 222 catchments in Australia. *Earth System Science Data*, 13(8), 3847-3867. <https://doi.org/10.5194/essd-13-3847-2021>, 2021
- Fowler, K., Coxon, G., Freer, J., Peel, M., Wagener, T., Western, A., ... & Zhang, L.: Simulating runoff under changing climatic conditions: A framework for model improvement. *Water Resources Research*, 54(12), 9812-9832. <https://doi.org/10.1029/2018WR023989>, 2018
- Fowler, K., Knoben, W., Peel, M., Peterson, T., Ryu, D., Saft, M., ... & Western, A.: Many commonly used rainfall-runoff models lack long, slow dynamics: Implications for runoff projections. *Water Resources Research*, 56(5), e2019WR025286. <https://doi.org/10.1029/2019WR025286>, 2020
- 1130 Fowler, K., Morden, R., Lowe, L., & Nathan, R.: Advances in assessing the impact of hillside farm dams on streamflow. *Australasian Journal of Water Resources*, 19(2), 96-108. <https://doi.org/10.1080/13241583.2015.1116182>, 2015
- Fowler, K. J., Peel, M. C., Western, A. W., Zhang, L., & Peterson, T. J.: Simulating runoff under changing climatic conditions: Revisiting an apparent deficiency of conceptual rainfall-runoff models. *Water Resources Research*, 52(3), 1820-1846. <https://doi.org/10.1002/2015WR018068>, 2016
- 1135 Fowler, K., Peel, M., Saft, M., Nathan, R., Horne, A., Wilby, R., McCutcheon, C. & Peterson, T.: Hydrological shifts threaten water resources. *Water Resources Research*, e2021WR031210, <https://doi.org/10.1029/2021WR031210>, 2022
- Freund, M., Henley, B. J., Karoly, D. J., Allen, K. J., & Baker, P. J.: Multi-century cool-and warm-season rainfall reconstructions for Australia's major climatic regions. *Climate of the Past*, 13(12), 1751-1770. <https://doi.org/10.5194/cp-13-1751-2017>, 2017
- 1140 Garreaud, R. D., Alvarez-Garreton, C., Barichivich, J., Boisier, J. P., Christie, D., Galleguillos, M., ... & Zambrano-Bigiarini, M.: The 2010–2015 megadrought in central Chile: impacts on regional hydroclimate and vegetation. *Hydrology and earth system sciences*, 21(12), 6307-6327. <https://doi.org/10.5194/hess-21-6307-2017>, 2017
- Gawne, B., Hale, J., Stewardson, M. J., Webb, J. A., Ryder, D. S., Brooks, S. S., ... & Stoffels, R. J.: Monitoring of environmental flow outcomes in a large river basin: The Commonwealth Environmental Water Holder's long-term intervention in the Murray–Darling Basin, Australia. *River Research and Applications*, 36(4), 630-644. <https://doi.org/10.1002/rra.3504>, 2020
- 1145 Gedney, N., Cox, P. M., Betts, R. A., Boucher, O., Huntingford, C., & Stott, P. A.: Detection of a direct carbon dioxide effect in continental river runoff records. *Nature*, 439(7078), 835-838. <https://doi.org/10.1038/nature04504>, 2006
- Gharun, M., Turnbull, T. L., & Adams, M. A.: Validation of canopy transpiration in a mixed-species foothill eucalypt forest using a soil–plant–atmosphere model. *Journal of hydrology*, 492, 219-227. <https://doi.org/10.1016/j.jhydrol.2013.03.051>, 2013
- 1150

- Griebel, A., Bennett, L. T., Metzen, D., Pendall, E., Lane, P. N. J., & Arndt, S. K.: Trading water for carbon: Maintaining photosynthesis at the cost of increased water loss during high temperatures in a temperate forest. *Journal of Geophysical Research: Biogeosciences*, 125, e2019JG005239. <https://doi.org/10.1029/2019JG005239>, 2020
- 1155 Grossiord, C., Buckley, T. N., Cernusak, L. A., Novick, K. A., Poulter, B., Siegwolf, R. T., ... & McDowell, N. G.: Plant responses to rising vapor pressure deficit. *New Phytologist*, 226(6), 1550-1566. <https://doi.org/10.1111/nph.16485>, 2020
- Guo, Y., Zhang, L., Zhang, Y., Wang, Z., & Zheng, H. X.: Estimating impacts of wildfire and climate variability on streamflow in Victoria, Australia. *Hydrological Processes*, 35(12), e14439. <https://doi.org/10.1002/hyp.14439>, 2021
- 1160 Habets, F., Molénat, J., Carluier, N., Douez, O., & Leenhardt, D.: The cumulative impacts of small reservoirs on hydrology: A review. *Science of the Total Environment*, 643, 850-867. <https://doi.org/10.1016/j.scitotenv.2018.06.188>, 2018
- Hannam, I.: Soil conservation in Australia. *Journal of soil and water conservation*, 58(6), 112A-115A. <https://www.jswconline.org/content/58/6/112A>, 2003
- Heath, J. T., Chafer, C. J., Van Ogtrop, F. F., & Bishop, T. F. A.: Post-wildfire recovery of water yield in the Sydney Basin water supply catchments: An assessment of the 2001/2002 wildfires. *Journal of Hydrology*, 519, 1428-1440. <https://doi.org/10.1016/j.jhydrol.2014.09.033>, 2014
- 1165 Hirmas, D. R., Giménez, D., Nemes, A., Kerry, R., Brunzell, N. A., & Wilson, C. J.: Climate-induced changes in continental-scale soil macroporosity may intensify water cycle. *Nature*, 561(7721), 100-103. <https://doi.org/10.1038/s41586-018-0463-x>, 2018
- Horridge, M., Madden, J., & Wittwer, G.: The impact of the 2002–2003 drought on Australia. *Journal of Policy Modeling*, 27(3), 285-308. <https://doi.org/10.1016/j.jpolmod.2005.01.008>, 2005
- Hovenden, M. J., Leuzinger, S., Newton, P. C., Fletcher, A., Fatichi, S., Lüscher, A., ... & Langley, J. A.: Globally consistent influences of seasonal precipitation limit grassland biomass response to elevated CO<sub>2</sub>. *Nature plants*, 5(2), 167-173. <https://doi.org/10.1038/s41477-018-0356-x>, 2019
- Huang, M., & Zhang, L.: Hydrological responses to conservation practices in a catchment of the Loess Plateau, China. *Hydrological Processes*, 18(10), 1885-1898. <https://doi.org/10.1002/hyp.1454>, 2004
- 1175 Hughes, J. D., Khan, S., Crosbie, R. S., Helliwell, S., & Michalk, D. L.: Runoff and solute mobilization processes in a semiarid headwater catchment. *Water Resources Research*, 43(9). <https://doi.org/10.1029/2006WR005465>, 2007
- Hughes, J. D., Petrone, K. C., & Silberstein, R. P.: Drought, groundwater storage and stream flow decline in southwestern Australia. *Geophysical Research Letters*, 39(3). <https://doi.org/10.1029/2011GL050797>, 2012
- 1180 Hulsman, P., Savenije, H. H., & Hrachowitz, M. Learning from satellite observations: increased understanding of catchment processes through stepwise model improvement. *Hydrology and Earth System Sciences*, 25(2), 957-982. <https://doi.org/10.5194/hess-25-957-2021>, 2021a.
- Hunt, R. J., & Welter, D. E.: Taking account of "unknown unknowns". *Ground Water*, 48(4), 477. <https://doi.org/10.1111/j.1745-6584.2010.00681.x>, 2010
- 1185 IPCC: Summary for Policymakers. In: *Climate Change 2021: The Physical Science Basis. Contribution of Working Group I to the Sixth Assessment Report of the Intergovernmental Panel on Climate Change* [MassonDelmotte, V., P. Zhai, A. Pirani, S.L. Connors, C. Péan, S. Berger, N. Caud, Y. Chen, L. Goldfarb, M.I. Gomis, M. Huang, K. Leitzell, E. Lonnoy, J.B.R. Matthews, T.K. Maycock, T. Waterfield, O. Yelekçi, R. Yu, and B. Zhou (eds.)]. Cambridge University Press, ISBN 978-92-9169-158-6., 2021
- 1190 Jaramillo, F., & Destouni, G. Developing water change spectra and distinguishing change drivers worldwide. *Geophysical Research Letters*, 41(23), 8377-8386. <https://doi.org/10.1002/2014GL061848>, 2014
- Jaramillo, F., Cory, N., Arheimer, B., Laudon, H., Van Der Velde, Y., Hasper, T. B., ... & Uddling, J. Dominant effect of increasing forest biomass on evapotranspiration: interpretations of movement in Budyko space. *Hydrology and Earth System Sciences*, 22(1), 567-580. <https://doi.org/10.5194/hess-22-567-2018>, 2018

- 1195 Jensen, C. K., McGuire, K. J., & Prince, P. S.: Headwater stream length dynamics across four physiographic provinces of the Appalachian Highlands. *Hydrological Processes*, 31(19), 3350-3363. <https://doi.org/10.1002/hyp.11259>, 2017
- Jensen, C. K., McGuire, K. J., Shao, Y., & Andrew Dolloff, C.: Modeling wet headwater stream networks across multiple flow conditions in the Appalachian Highlands. *Earth Surface Processes and Landforms*, 43(13), 2762-2778. <https://doi.org/10.1002/esp.4431>, 2018
- 1200 Jury, W. A., Wang, Z., & Tuli, A. A conceptual model of unstable flow in unsaturated soil during redistribution. *Vadose Zone Journal*, 2(1), 61-67. <https://doi.org/10.2136/vzj2003.6100>, 2003
- Kirono, D. G., Round, V., Heady, C., Chiew, F. H., & Osbrough, S.: Drought projections for Australia: updated results and analysis of model simulations. *Weather and Climate Extremes*, 30, 100280. <https://doi.org/10.1016/j.wace.2020.100280>, 2020
- 1205 Kuczera, G.: Prediction of water yield reductions following a bushfire in ash-mixed species eucalypt forest. *Journal of Hydrology*, 94(3-4), 215-236. [https://doi.org/10.1016/0022-1694\(87\)90054-0](https://doi.org/10.1016/0022-1694(87)90054-0), 1987
- Lambers, H.: Dryland salinity: A key environmental issue in southern Australia. *Plant and Soil*, v-vii. <https://www.jstor.org/stable/24124331>, 2003
- Lane, P. N., Best, A. E., Hickel, K., & Zhang, L.: The response of flow duration curves to afforestation. *Journal of Hydrology*, 310(1-4), 253-265. <https://doi.org/10.1016/j.jhydrol.2005.01.006>, 2005
- 1210 Lane, P. N., Sheridan, G. J., & Noske, P. J.: Changes in sediment loads and discharge from small mountain catchments following wildfire in south eastern Australia. *Journal of Hydrology*, 331(3-4), 495-510. <https://doi.org/10.1016/j.jhydrol.2006.05.035>, 2006
- Leblanc, M. J., Tregoning, P., Ramillien, G., Tweed, S. O., & Fakes, A.: Basin-scale, integrated observations of the early 21st century multiyear drought in southeast Australia. *Water resources research*, 45(4). <https://doi.org/10.1029/2008WR007333>, 2009
- Legg, P Frakes, I & Gavran, M.: Australian plantation statistics and log availability report 2021, ABARES research report, Canberra, October, CC BY 4.0. <https://doi.org/10.25814/xj7c-p829>, 2021
- Liu, N., Kala, J., Liu, S., Haverd, V., Dell, B., Smettem, K. R., & Harper, R. J.: Drought can offset potential water use efficiency of forest ecosystems from rising atmospheric CO<sub>2</sub>. *Journal of Environmental Sciences*, 90, 262-274. <https://doi.org/10.1016/j.jes.2019.11.020>, 2020
- 1220 Liu, Y., Tian, F., Hu, H., Sivapalan, M. Socio-hydrologic perspectives of the co-evolution of humans and water in the Tarim River basin, Western China: the Taiji-Tire model. *Hydrol. Earth Syst. Sci.*, 2014, 18, 1289-1303, <https://doi.org/10.5194/hess-18-1289-2014>, 2014
- 1225 Marcar, N. Prospects for managing salinity in southern Australia using trees on farmland. In Dagar, J. C., & Minhas, P. (Eds.). (2016). *Agroforestry for the management of waterlogged saline soils and poor-quality waters*. Switzerland: Springer India. <https://link.springer.com/content/pdf/10.1007/978-81-322-2659-8.pdf>
- Malerba, M. E., Wright, N., & Macreadie, P. I.: A continental-scale assessment of density, size, distribution and historical trends of farm dams using deep learning convolutional neural networks. *Remote Sensing*, 13(2), 319. <https://doi.org/10.3390/rs13020319>, 2021
- 1230 Markovich, K. H., Manning, A. H., Condon, L. E., & McIntosh, J. C.: Mountain-block recharge: A review of current understanding. *Water Resources Research*, 55(11), 8278-8304. <https://doi.org/10.1029/2019WR025676>, 2019
- Massari, C., Avanzi, F., Bruno, G., Gabellani, S., Penna, D., & Camici, S. Evaporation enhancement drives the European water-budget deficit during multi-year droughts. *Hydrology and Earth System Sciences*, 26(6), 1527-1543, <https://doi.org/10.5194/hess-26-1527-2022>, 2022
- 1235 McDowell, N., Pockman, W. T., Allen, C. D., Breshears, D. D., Cobb, N., Kolb, T., ... & Yezpez, E. A.: Mechanisms of plant survival and mortality during drought: why do some plants survive while others succumb to drought?. *New phytologist*, 178(4), 719-739. <https://doi.org/10.1111/j.1469-8137.2008.02436.x>, 2008

- 1240 McDonnell, J. J.: The two water worlds hypothesis: ecohydrological separation of water between streams and trees?. Wiley Interdisciplinary Reviews: Water, 1(4), 323-329. <https://doi.org/10.1002/wat2.1027>, 2014
- McGlynn, B. L., McDonnell, J. J., & Brammer, D. D.: A review of the evolving perceptual model of hillslope flowpaths at the Maimai catchments, New Zealand. Journal of Hydrology, 257(1-4), 1-26. [https://doi.org/10.1016/S0022-1694\(01\)00559-5](https://doi.org/10.1016/S0022-1694(01)00559-5), 2002
- 1245 McNaughton, K. G., & Jarvis, P. G.: Effects of spatial scale on stomatal control of transpiration. Agricultural and Forest Meteorology, 54(2-4), 279-302. [https://doi.org/10.1016/0168-1923\(91\)90010-N](https://doi.org/10.1016/0168-1923(91)90010-N), 1991
- Montanari, A., Young, G., Savenije, H. H. G., Hughes, D., Wagener, T., Ren, L. L., ... & Belyaev, V.: "Panta Rhei—everything flows": change in hydrology and society—the IAHS scientific decade 2013–2022. Hydrological Sciences Journal, 58(6), 1256-1275. <https://doi.org/10.1080/02626667.2013.809088>, 2013
- 1250 Morden, R., Horne, A., Bond, N. R., Nathan, R., & Olden, J. D.: Small artificial impoundments have big implications for hydrology and freshwater biodiversity. Frontiers in Ecology and the Environment. <https://doi.org/10.1002/fee.2454>, 2021
- Morgan, J. A., LeCain, D. R., Pendall, E., Blumenthal, D. M., Kimball, B. A., Carrillo, Y., ... & West, M.: C 4 grasses prosper as carbon dioxide eliminates desiccation in warmed semi-arid grassland. Nature, 476(7359), 202-205. <https://doi.org/10.1038/nature10274>, 2011
- 1255 Morgan, J. A., Pataki, D. E., Körner, C., Clark, H. E. N. R. Y., Del Grosso, S. J., Grünzweig, J. M., ... & Shaw, M. R.: Water relations in grassland and desert ecosystems exposed to elevated atmospheric CO<sub>2</sub>. Oecologia, 140(1), 11-25. <https://doi.org/10.1007/s00442-004-1550-2>, 2004
- Morin, E.: To know what we cannot know: Global mapping of minimal detectable absolute trends in annual precipitation. Water Resources Research, 47(7). <https://doi.org/10.1029/2010WR009798>, 2011
- 1260 Morton, F. I.: Practical estimates of lake evaporation. Journal of Applied Meteorology and Climatology, 25(3), 371-387. [https://doi.org/10.1175/1520-0450\(1986\)025<0371:PEOLE>2.0.CO;2](https://doi.org/10.1175/1520-0450(1986)025<0371:PEOLE>2.0.CO;2), 1986
- Munroe, S. E., McInerney, F. A., Andrae, J., Welti, N., Guerin, G. R., Leitch, E., ... & Sparrow, B.: The photosynthetic pathways of plant species surveyed in Australia's national terrestrial monitoring network. Scientific data, 8(1), 1-10. <https://doi.org/10.1038/s41597-021-00877-z>, 2021
- 1265 Naeth, M. A., Bailey, A. W., Chanasyk, D. S., & Pluth, D. J.: Water holding capacity of litter and soil organic matter in mixed prairie and fescue grassland ecosystems of Alberta. Rangeland Ecology & Management/Journal of Range Management Archives, 44(1), 13-17. <https://doi.org/10.2307/4002630>, 1991
- Nimmo, J. R. The processes of preferential flow in the unsaturated zone. Soil Science Society of America Journal, 85(1), 1-27. <https://doi.org/10.1002/saj2.20143>, 2021.
- 1270 Nolan, R. H., Gauthey, A., Losso, A., Medlyn, B. E., Smith, R., Chhajed, S. S., ... & Choat, B.: Hydraulic failure and tree size linked with canopy die-back in eucalypt forest during extreme drought. New Phytologist, 230(4), 1354-1365. <https://doi.org/10.1111/nph.17298>, 2021
- Nolan, R. H., Lane, P. N., Benyon, R. G., Bradstock, R. A., & Mitchell, P. J.: Trends in evapotranspiration and streamflow following wildfire in resprouting eucalypt forests. Journal of Hydrology, 524, 614-624. <https://doi.org/10.1016/j.jhydrol.2015.02.045>, 2015
- 1275 Nolan, R. H., Mitchell, P. J., Bradstock, R. A., & Lane, P. N.: Structural adjustments in resprouting trees drive differences in post-fire transpiration. Tree physiology, 34(2), 123-136. <https://doi.org/10.1093/treephys/tpt125>, 2014
- Nyman, P., Sheridan, G., & Lane, P. N.: Synergistic effects of water repellency and macropore flow on the hydraulic conductivity of a burned forest soil, south-east Australia. Hydrological Processes, 24(20), 2871-2887. <https://doi.org/10.1002/hyp.7701>, 2010
- 1280 O'Grady A, Carter J and Holland K: Review of Australian groundwater discharge studies of terrestrial systems. CSIRO: Water for a Healthy Country National Research Flagship Report series, ISSN 1835-095X, 60 pp. <https://publications.csiro.au/rpr/download?pid=csiro:EP101579&dsid=DS7>, 2010

- Orellana, F., Verma, P., Loheide, S. P., & Daly, E.: Monitoring and modeling water-vegetation interactions in groundwater-dependent ecosystems. *Reviews of Geophysics*, 50(3). <https://doi.org/10.1029/2011RG000383>, 2012
- 1285 Peel, M. C.: Hydrology: catchment vegetation and runoff. *Progress in Physical Geography*, 33(6), 837-844. <https://doi.org/10.1177/0309133309350122>, 2009
- Pepler, A. S., Dowdy, A. J., & Hope, P.: The differing role of weather systems in southern Australian rainfall between 1979–1996 and 1997–2015. *Climate Dynamics*, 56(7), 2289-2302. <https://doi.org/10.1007/s00382-020-05588-6>, 2021
- 1290 Peterson, T. J., Argent, R. M., Western, A. W., & Chiew, F. H. S.: Multiple stable states in hydrological models: An ecohydrological investigation. *Water Resources Research*, 45(3). <https://doi.org/10.1029/2008WR006886>, 2009
- Peterson, T. J., Saft, M., Peel, M. C., & John, A.: Watersheds may not recover from drought. *Science*, 372(6543), 745-749. <https://doi.org/10.1126/science.abd5085>, 2021
- Peterson, T. J., and Western, A. W.: Nonlinear time-series modeling of unconfined groundwater head, *Water Resour. Res.*, 50, 8330– 8355, <https://doi.org/10.1002/2013WR014800>., 2014
- 1295 Petheram, C., Potter, N., Vaze, J., Chiew, F., & Zhang, L.: Towards better understanding of changes in rainfall-runoff relationships during the recent drought in south-eastern Australia. In 19th International Congress on Modelling and Simulation, Perth, Australia (pp. 12-16). <https://doi.org/10.36334/modsim.2011.I6.petheram>, 2011
- Petrone, K. C., Hughes, J. D., Van Niel, T. G., & Silberstein, R. P.: Streamflow decline in southwestern Australia, 1950–2008. *Geophysical Research Letters*, 37(11). <https://doi.org/10.1029/2010GL043102>, 2010
- 1300 Piao, S., Friedlingstein, P., Ciais, P., de Noblet-Ducoudré, N., Labat, D., & Zaehle, S.: Changes in climate and land use have a larger direct impact than rising CO<sub>2</sub> on global river runoff trends. *Proceedings of the National academy of Sciences*, 104(39), 15242-15247. <https://doi.org/10.1073/pnas.0707213104>, 2007
- Potter, N. J., & Chiew, F. H. S.: An investigation into changes in climate characteristics causing the recent very low runoff in the southern Murray–Darling Basin using rainfall-runoff models. *Water resources research*, 47(12). <https://doi.org/10.1029/2010WR010333>, 2011
- 1305 Potter, N. J., Chiew, F. H. S., & Frost, A. J.: An assessment of the severity of recent reductions in rainfall and runoff in the Murray–Darling Basin. *Journal of hydrology*, 381(1-2), 52-64. <https://doi.org/10.1016/j.jhydrol.2009.11.025>, 2010
- Rempe, D., Dietrich, W.: Direct observations of rock moisture, a hidden component of the hydrologic cycle. *Proceedings of the National Academy of Sciences* Mar 2018, 115 (11) 2664-2669; <https://doi.org/10.1073/pnas.1800141115>, 2018
- 1310 Renchon, A. A., Griebel, A., Metzen, D., Williams, C. A., Medlyn, B., Duursma, R. A., ... & Pendall, E.: Upside-down fluxes Down Under: CO<sub>2</sub> net sink in winter and net source in summer in a temperate evergreen broadleaf forest. *Biogeosciences*, 15(12), 3703-3716. <https://doi.org/10.5194/bg-15-3703-2018>, 2018
- Rifai, S. W., De Kauwe, M. G., Ukkola, A. M., Cernusak, L. A., Meir, P., Medlyn, B. E., & Pitman, A. J.: Thirty-eight years of CO<sub>2</sub> fertilization has outpaced growing aridity to drive greening of Australian woody ecosystems. *Biogeosciences*, 19(2), 491-515. <https://doi.org/10.5194/bg-19-491-2022>, 2022
- 1315 Robinson, D., Jones, S. B., Lebron, I., Reinsch, S., Domínguez, M. T., Smith, A. R., ... & Emmett, B. A.: Experimental evidence for drought induced alternative stable states of soil moisture. *Scientific reports*, 6(1), 1-6. <https://doi.org/10.1038/srep20018>, 2016
- Rodriguez-Iturbe, I., D'odorico, P., Porporato, A., & Ridolfi, L.: On the spatial and temporal links between vegetation, climate, and soil moisture. *Water Resources Research*, 35(12), 3709-3722. <https://doi.org/10.1029/1999WR900255>, 1999
- 1320 Roodari, A., Hrachowitz, M., Hassanpour, F., & Yaghoobzadeh, M. Signatures of human intervention—or not? Downstream intensification of hydrological drought along a large Central Asian river: the individual roles of climate variability and land use change. *Hydrology and Earth System Sciences*, 25(4), 1943-1967. <https://doi.org/10.5194/hess-25-1943-2021>, 2021

- 1325 Saffarpour, S., Western, A. W., Adams, R., & McDonnell, J. J.: Multiple runoff processes and multiple thresholds control agricultural runoff generation. *Hydrology and Earth System Sciences*, 20(11), 4525-4545. <https://doi.org/10.5194/hess-20-4525-2016>, 2016
- Saft, M., Peel, M. C., Western, A. W., Perraud, J. M., & Zhang, L.: Bias in streamflow projections due to climate-induced shifts in catchment response. *Geophysical Research Letters*, 43(4), 1574-1581. <https://doi.org/10.1002/2015GL067326>, 2016a
- 1330 Saft, M., Peel, M. C., Western, A. W., & Zhang, L.: Predicting shifts in rainfall-runoff partitioning during multiyear drought: Roles of dry period and catchment characteristics. *Water Resources Research*, 52(12), 9290-9305. <https://doi.org/10.1002/2016WR019525>, 2016b
- Saft, M., Western, A. W., Zhang, L., Peel, M. C., & Potter, N. J.: The influence of multiyear drought on the annual rainfall-runoff relationship: An Australian perspective. *Water Resources Research*, 51(4), 2444-2463. <https://doi.org/10.1002/2014WR015348>, 2015
- 1335 Salama, R. B., Farrington, P., Bartle, G. A., & Watson, G. D.: The role of geological structures and relict channels in the development of dryland salinity in the wheatbelt of Western Australia. *Australian Journal of Earth Sciences*, 40(1), 45-56. <https://doi.org/10.1080/08120099308728062>, 1993
- Sawada, Y., & Koike, T.: Ecosystem resilience to the Millennium drought in southeast Australia (2001–2009). *Journal of Geophysical Research: Biogeosciences*, 121(9), 2312-2327. <https://doi.org/10.1002/2016JG003356>, 2016
- 1340 Schewe, J., Heinke, J., Gerten, D., Haddeland, I., Arnell, N. W., Clark, D. B., ... & Kabat, P.: Multimodel assessment of water scarcity under climate change. *Proceedings of the National Academy of Sciences*, 111(9), 3245-3250. <https://doi.org/10.1073/pnas.1222460110>, 2014
- Schofield, N. J.: Tree planting for dryland salinity control in Australia. *Agroforestry Systems*, 20(1-2), 1-23. [https://doi.org/10.1007/978-94-011-1832-3\\_1](https://doi.org/10.1007/978-94-011-1832-3_1), 1992
- 1345 Semple, B., Rankin, M., Koen, T., & Geeves, G.: A note on tree deaths during the current (2001–?) drought in South-eastern Australia. *Australian Geographer*, 41(3), 391-401. <https://doi.org/10.1080/00049182.2010.498042>, 2010
- Skinner, D., & Langford, J.: Legislating for sustainable basin management: the story of Australia's Water Act (2007). *Water Policy*, 15(6), 871-894. <https://doi.org/10.2166/wp.2013.017>, 2013
- 1350 SKM, CSIRO and Bureau of Regional Sciences: Surface and/or groundwater interception activities: initial estimates. Waterlines report, National Water Commission, Canberra. ISBN: 978-1-921107-97-9. [https://www.mdba.gov.au/sites/default/files/pubs/1006-BPKId-surface-groundwater-interception-activities\\_0.pdf](https://www.mdba.gov.au/sites/default/files/pubs/1006-BPKId-surface-groundwater-interception-activities_0.pdf), 2010
- Speich, M. J., Zappa, M., Scherstjanoi, M., & Lischke, H. FORests and HYdrology under Climate Change in Switzerland v1.0: a spatially distributed model combining hydrology and forest dynamics. *Geoscientific Model Development*, 13(2), 537-564. <https://doi.org/10.5194/gmd-13-537-2020>, 2020
- 1355 Staudinger, M., Stoelzle, M., Cochand, F., Seibert, J., Weiler, M., & Hunkeler, D.: Your work is my boundary condition!: Challenges and approaches for a closer collaboration between hydrologists and hydrogeologists. *Journal of Hydrology*, 571, 235-243. <https://doi.org/10.1016/j.jhydrol.2019.01.058>, 2019
- Stenson, M. P., Littleboy, M., & Gilfedder, M.: Estimation of water and salt generation from unregulated upland catchments. *Environmental modelling & software*, 26(11), 1268-1278. <https://doi.org/10.1016/j.envsoft.2011.05.013>, 2011
- 1360 Stephens, C. M., Lall, U., Johnson, F. M., & Marshall, L. A.: Landscape changes and their hydrologic effects: Interactions and feedbacks across scales. *Earth-Science Reviews*, 212, 103466. <https://doi.org/10.1016/j.earscirev.2020.103466>, 2021
- Stephens, C. M., Marshall, L. A., Johnson, F. M., Lin, L., Band, L. E., & Ajami, H.: Is past variability a suitable proxy for future change? A virtual catchment experiment. *Water Resources Research*, 56(2), e2019WR026275. <https://doi.org/10.1029/2019WR026275>, 2020
- 1365 Stephens, C. M., McVicar, T. R., Johnson, F. M., & Marshall, L. A.: Revisiting pan evaporation trends in Australia a decade on. *Geophysical Research Letters*, 45(20), 11-164. <https://doi.org/10.1029/2018GL079332>, 2018

- Tauro, F.: River basins on the edge of change. *Science*, 372(6543), 680-681. <https://doi.org/10.1126/science.abi8770>, 2021
- 1370 Tian, W., Bai, P., Wang, K., Liang, K., & Liu, C.: Simulating the change of precipitation-runoff relationship during drought years in the eastern monsoon region of China. *Science of the Total Environment*, 723, 138172. <https://doi.org/10.1016/j.scitotenv.2020.138172>, 2020
- Trancoso, R., Larsen, J. R., McVicar, T. R., Phinn, S. R., & McAlpine, C. A.: CO<sub>2</sub>-vegetation feedbacks and other climate changes implicated in reducing base flow. *Geophysical Research Letters*, 44(5), 2310-2318. <https://doi.org/10.1002/2017GL072759>, 2017
- 1375 Turner, M., Bari, M., Amirthanathan, G., & Ahmad, Z.: Australian network of hydrologic reference stations-advances in design, development and implementation, in: *Hydrology and Water Resources Symposium*, Sydney, Australia, 19–22 November 2012, Engineers Australia, available at: <http://www.bom.gov.au/water/hrs/media/static/papers/Turner2012.pdf> (last access: 30 July 2021), p. 1555 , 2012
- 1380 Uddin, S., Parvin, S., Löw, M., Fitzgerald, G. J., Tausz-Posch, S., Armstrong, R., & Tausz, M.: Water use dynamics of dryland canola (*Brassica napus* L.) grown on contrasting soils under elevated CO<sub>2</sub>. *Plant and Soil*, 438(1), 205-222. <https://doi.org/10.1007/s11104-019-03987-1>, 2019
- Uddling, J., Teclaw, R. M., Kubiske, M. E., Pregitzer, K. S., & Ellsworth, D. S.: Sap flux in pure aspen and mixed aspen–birch forests exposed to elevated concentrations of carbon dioxide and ozone. *Tree Physiology*, 28(8), 1231-1243. <https://doi.org/10.1093/treephys/28.8.1231>, 2008
- 1385 Ukkola, A. M., Prentice, I. C., Keenan, T. F., Van Dijk, A. I., Viney, N. R., Myneni, R. B., & Bi, J.: Reduced streamflow in water-stressed climates consistent with CO<sub>2</sub> effects on vegetation. *Nature Climate Change*, 6(1), 75-78. <https://doi.org/10.1038/nclimate2831>, 2016
- 1390 Van der Velde, Y., Vercauteren, N., Jaramillo, F., Dekker, S. C., Destouni, G., & Lyon, S. W. Exploring hydroclimatic change disparity via the Budyko framework. *Hydrological Processes*, 28(13), 4110-4118. <https://doi.org/10.1002/hyp.9949> , 2014.
- Van Dijk, A. I., Beck, H. E., Crosbie, R. S., de Jeu, R. A., Liu, Y. Y., Podger, G. M., ... & Viney, N. R.: The Millennium Drought in southeast Australia (2001–2009): Natural and human causes and implications for water resources, ecosystems, economy, and society. *Water Resources Research*, 49(2), 1040-1057. <https://doi.org/10.1002/wrcr.20123>, 2013
- 1395 Van Loon, A. F., Gleeson, T., Clark, J., Van Dijk, A. I., Stahl, K., Hannaford, J., ... & Van Lanen, H. A.: Drought in the Anthropocene. *Nature Geoscience*, 9(2), 89-91. <https://doi.org/10.1038/ngeo2646>, 2016
- Van Loon, A. F., & Van Lanen, H. A.: A process-based typology of hydrological drought. *Hydrology and Earth System Sciences*, 16(7), 1915-1946. <https://doi.org/10.5194/hess-16-1915-2012>, 2012
- 1400 Verdon-Kidd, D. C., & Kiem, A. S.: Nature and causes of protracted droughts in southeast Australia: Comparison between the Federation, WWII, and Big Dry droughts. *Geophysical Research Letters*, 36(22). <https://doi.org/10.1029/2009GL041067>, 2009
- Wagener, T., Gleeson, T., Coxon, G., Hartmann, A., Howden, N., Pianosi, F., ... & Woods, R.: On doing hydrology with dragons: Realizing the value of perceptual models and knowledge accumulation. *Wiley Interdisciplinary Reviews: Water*, 8(6), e1550. <https://doi.org/10.1002/wat2.1550>, 2021
- 1405 Wahi, A. K., Hogan, J. F., Ekwurzel, B., Baillie, M. N., & Eastoe, C. J.: Geochemical quantification of semiarid mountain recharge. *Groundwater*, 46(3), 414-425. <https://doi.org/10.1111/j.1745-6584.2007.00413.x>, 2008
- Walker, G., Gilfeder, M., Evans, R., Dyson, P., & Stauffacher, M. Groundwater flow systems framework - essential tools for salinity management. [https://www.mdba.gov.au/sites/default/files/archived/mdbc-GW-reports/2082\\_GW\\_Flow\\_Systems\\_framework\\_report.pdf](https://www.mdba.gov.au/sites/default/files/archived/mdbc-GW-reports/2082_GW_Flow_Systems_framework_report.pdf), 2003.
- 1410 Warren, J. M., Pötzelsberger, E., Wullschleger, S. D., Thornton, P. E., Hasenauer, H., & Norby, R. J.: Ecohydrologic impact of reduced stomatal conductance in forests exposed to elevated CO<sub>2</sub>. *Ecohydrology*, 4(2), 196-210. <https://doi.org/10.1002/eco.173>, 2011



- Wasko, C., Nathan, R.: Influence of changes in rainfall and soil moisture on trends in flooding. *Journal of Hydrology*, 575, 432–441. <https://doi.org/10.1016/j.jhydrol.2019.05.054>, 2019
- 1415 Wasko, C., Nathan, R., & Peel, M. C.: Changes in antecedent soil moisture modulate flood seasonality in a changing climate. *Water Resources Research*, 56(3), e2019WR026300. <https://doi.org/10.1029/2019WR026300>, 2020
- Webb, A.A., Kathuria, A.: Response of streamflow to afforestation and thinning at Red Hill, Murray Darling Basin, Australia. *Journal of Hydrology*, 412-413: 133-140. <https://doi.org/10.1016/j.jhydrol.2011.05.033>, 2012
- 1420 Weligamage, H., Fowler, K., Peterson, T., Saft, M., Ryu, D. & Peel, M.: Observation based gridded annual runoff estimates over Victoria, Australia, MODSIM21, 24th International Congress on Modelling & Simulation. <https://doi.org/10.36334/modsim.2021.k11.weligamage>, 2021
- Westra, S., Thyer, M., Leonard, M., Kavetski, D., & Lambert, M.: A strategy for diagnosing and interpreting hydrological model nonstationarity. *Water Resources Research*, 50(6), 5090-5113., 2014
- 1425 Xie, Q., Huete, A., Hall, C. C., Medlyn, B. E., Power, S. A., Davies, J. M., ... & Beggs, P. J.: Satellite-observed shifts in C3/C4 abundance in Australian grasslands are associated with rainfall patterns. *Remote Sensing of Environment*, 273, 112983. <https://doi.org/10.1016/j.rse.2022.112983>, 2022
- Yang, Y., Guan, H., Batelaan, O., McVicar, T. R., Long, D., Piao, S., ... & Simmons, C. T.: Contrasting responses of water use efficiency to drought across global terrestrial ecosystems. *Scientific reports*, 6(1), 1-8. <https://doi.org/10.1038/srep23284>, 2016
- 1430 Yang, J., Medlyn, B. E., De Kauwe, M. G., & Duursma, R. A.: Applying the concept of ecohydrological equilibrium to predict steady state leaf area index. *Journal of Advances in Modeling Earth Systems*, 10(8), 1740-1758. <https://doi.org/10.1029/2017MS001169>, 2018
- Zencich, S. J., Freund, R. H., Turner, J. V., & Gailitis, V.: Influence of groundwater depth on the seasonal sources of water accessed by Banksia tree species on a shallow, sandy coastal aquifer. *Oecologia*, 131(1), 8-19. <https://doi.org/10.1007/s00442-001-0855-7>, 2002
- 1435 Zhang, L., Dawes, W. R., & Walker, G. R.: Response of mean annual evapotranspiration to vegetation changes at catchment scale. *Water resources research*, 37(3), 701-708. <https://doi.org/10.1029/2000WR900325>, 2001
- Zhang, Y. & Schilling, K.: Increasing streamflow and baseflow in Mississippi River since the 1940 s: Effect of land use change. *Journal of Hydrology*, 324 (1-4), 412-422, <https://doi.org/10.1016/j.jhydrol.2005.09.033>, 2006
- 1440 Zhu, R., Zheng, H., Jakeman, A., and Zhang, L.: Tracer-aided assessment of catchment groundwater dynamics and residence time. *Journal of Hydrology* 598, 126230. <https://doi.org/10.1016/j.jhydrol.2021.126230>, 2021