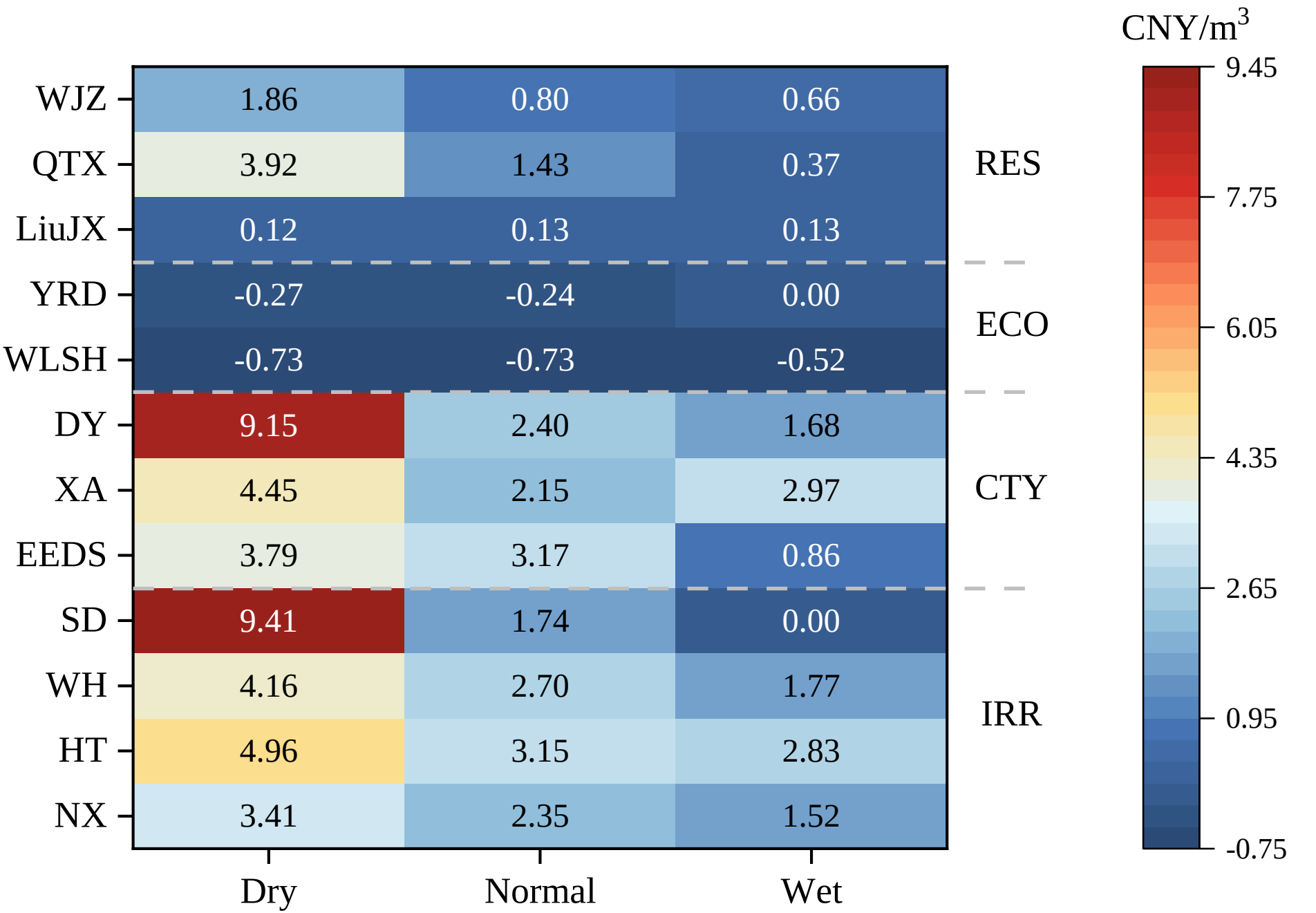
CNY/m3
9.45
7.75
6.05
4.35
2.65
0.95
-0.75
WJZ
QTX
LiuJX
YRD
WLSH
DY
XA
EEDS
SD
WH
HT
NX
1.86
0.80
0.66
3.92
1.43
0.37
0.12
0.13
0.13
-0.27
-0.24
0.00
-0.73
-0.73
-0.52
9.15
2.40
1.68
4.45
2.15
2.97
3.79
3.17
0.86
9.41
1.74
0.00
4.16
2.70
1.77
4.96
3.15
2.83
3.41
2.35
1.52
RES
ECO
CTY
IRR
Dry
Normal
Wet