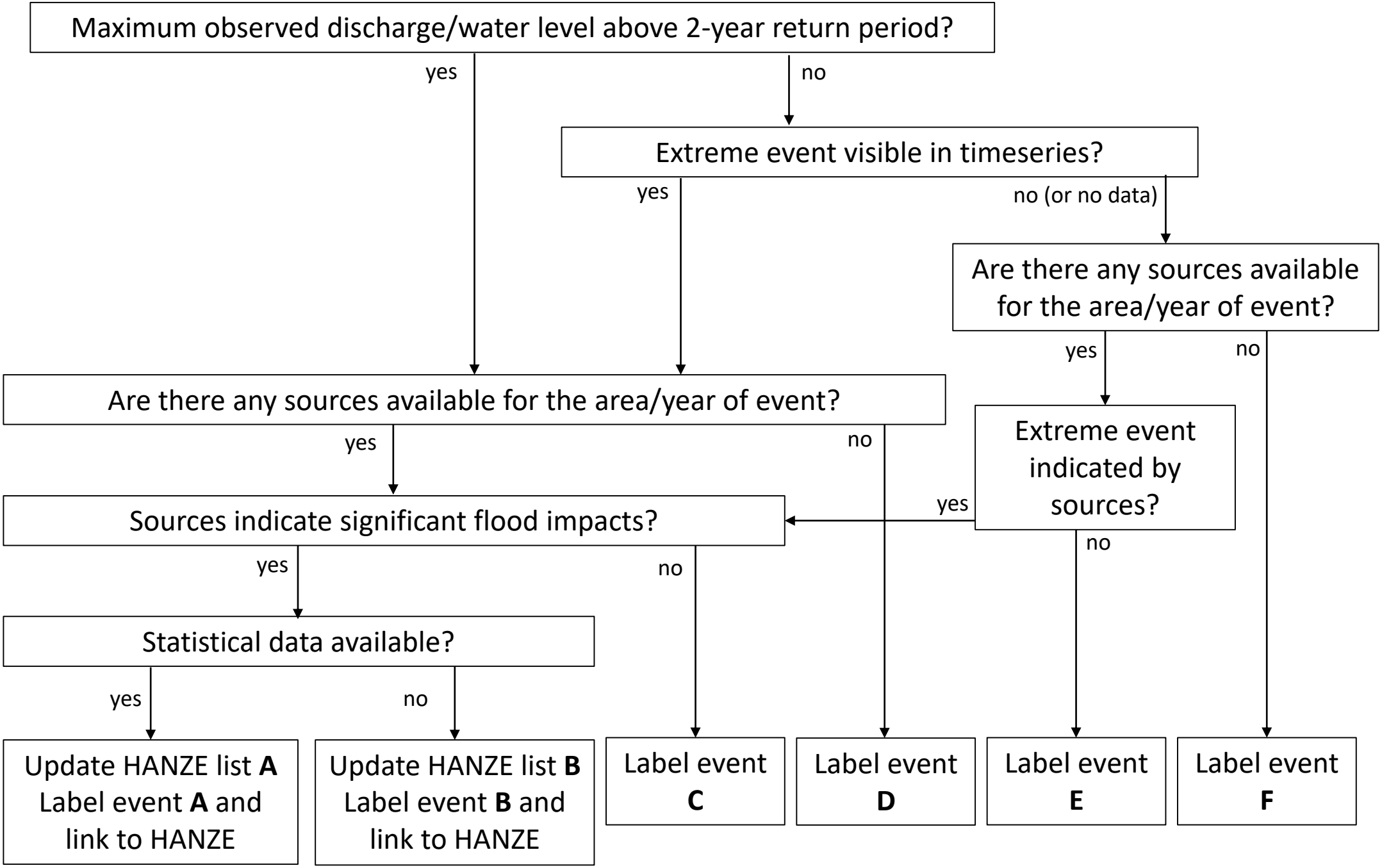
Maximum observed discharge/water level above 2-year return period?
yes
no
Extreme event visible in timeseries?
yes
no (or no data)
Are there any sources available for the area/year of event?
yes
no
Are there any sources available for the area/year of event?
yes
no
Extreme event indicated by sources?
yes
no
Sources indicate significant flood impacts?
yes
no
Statistical data available?
yes
no
Update HANZE list **A** Label event **A** and link to HANZE
Update HANZE list **B** Label event **B** and link to HANZE
Label event **C**
Label event **D**
Label event **E**
Label event **F**