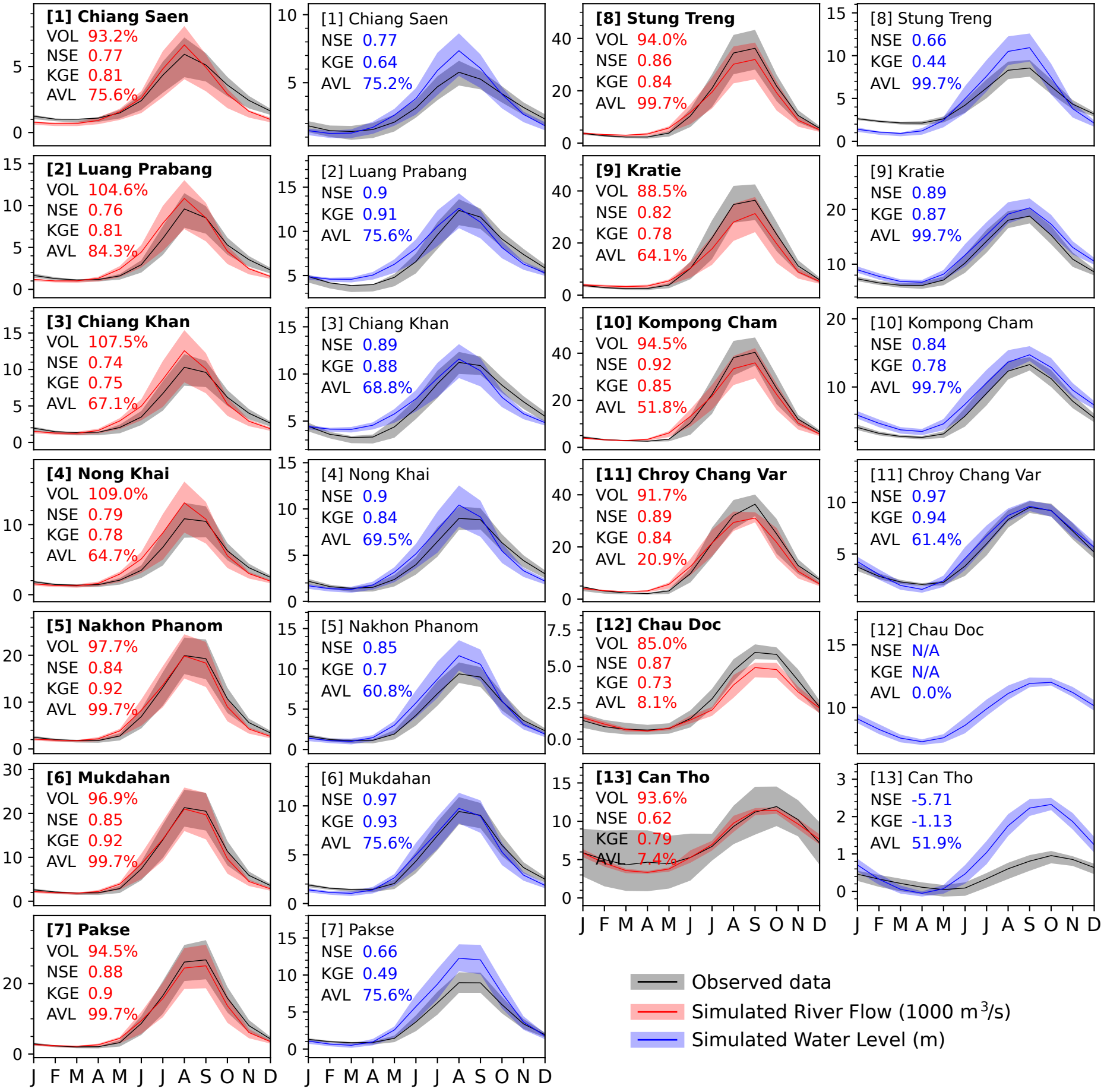
[1] Chiang Saen
VOL 93.2%
NSE 0.77
KGE 0.81
AVL 75.6%
[1] Chiang Saen
NSE 0.77
KGE 0.64
AVL 75.2%
[8] Stung Treng
VOL 94.0%
NSE 0.86
KGE 0.84
AVL 99.7%
[8] Stung Treng
NSE 0.66
KGE 0.44
AVL 99.7%
[2] Luang Prabang
VOL 104.6%
NSE 0.76
KGE 0.81
AVL 84.3%
[2] Luang Prabang
NSE 0.9
KGE 0.91
AVL 75.6%
[9] Kratie
VOL 88.5%
NSE 0.82
KGE 0.78
AVL 64.1%
[9] Kratie
NSE 0.89
KGE 0.87
AVL 99.7%
[3] Chiang Khan
VOL 107.5%
NSE 0.74
KGE 0.75
AVL 67.1%
[3] Chiang Khan
NSE 0.89
KGE 0.88
AVL 68.8%
[10] Kompong Cham
VOL 94.5%
NSE 0.92
KGE 0.85
AVL 51.8%
[10] Kompong Cham
NSE 0.84
KGE 0.78
AVL 99.7%
[4] Nong Khai
VOL 109.0%
NSE 0.79
KGE 0.78
AVL 64.7%
[4] Nong Khai
NSE 0.9
KGE 0.84
AVL 69.5%
[11] Chroy Chang Var
VOL 91.7%
NSE 0.89
KGE 0.84
AVL 20.9%
[11] Chroy Chang Var
NSE 0.97
KGE 0.94
AVL 61.4%
[5] Nakhon Phanom
VOL 97.7%
NSE 0.84
KGE 0.92
AVL 99.7%
[5] Nakhon Phanom
NSE 0.85
KGE 0.7
AVL 60.8%
[12] Chau Doc
VOL 85.0%
NSE 0.87
KGE 0.73
AVL 8.1%
[12] Chau Doc
NSE N/A
KGE N/A
AVL 0.0%
[6] Mukdahan
VOL 96.9%
NSE 0.85
KGE 0.92
AVL 99.7%
[6] Mukdahan
NSE 0.97
KGE 0.93
AVL 75.6%
[13] Can Tho
VOL 93.6%
NSE 0.62
KGE 0.79
AVL 7.4%
[13] Can Tho
NSE -5.71
KGE -1.13
AVL 51.9%
[7] Pakse
VOL 94.5%
NSE 0.88
KGE 0.9
AVL 99.7%
[7] Pakse
NSE 0.66
KGE 0.49
AVL 75.6%
J F M A M J J A S O N D
Observed data
Simulated River Flow (1000 m³/s)
Simulated Water Level (m)