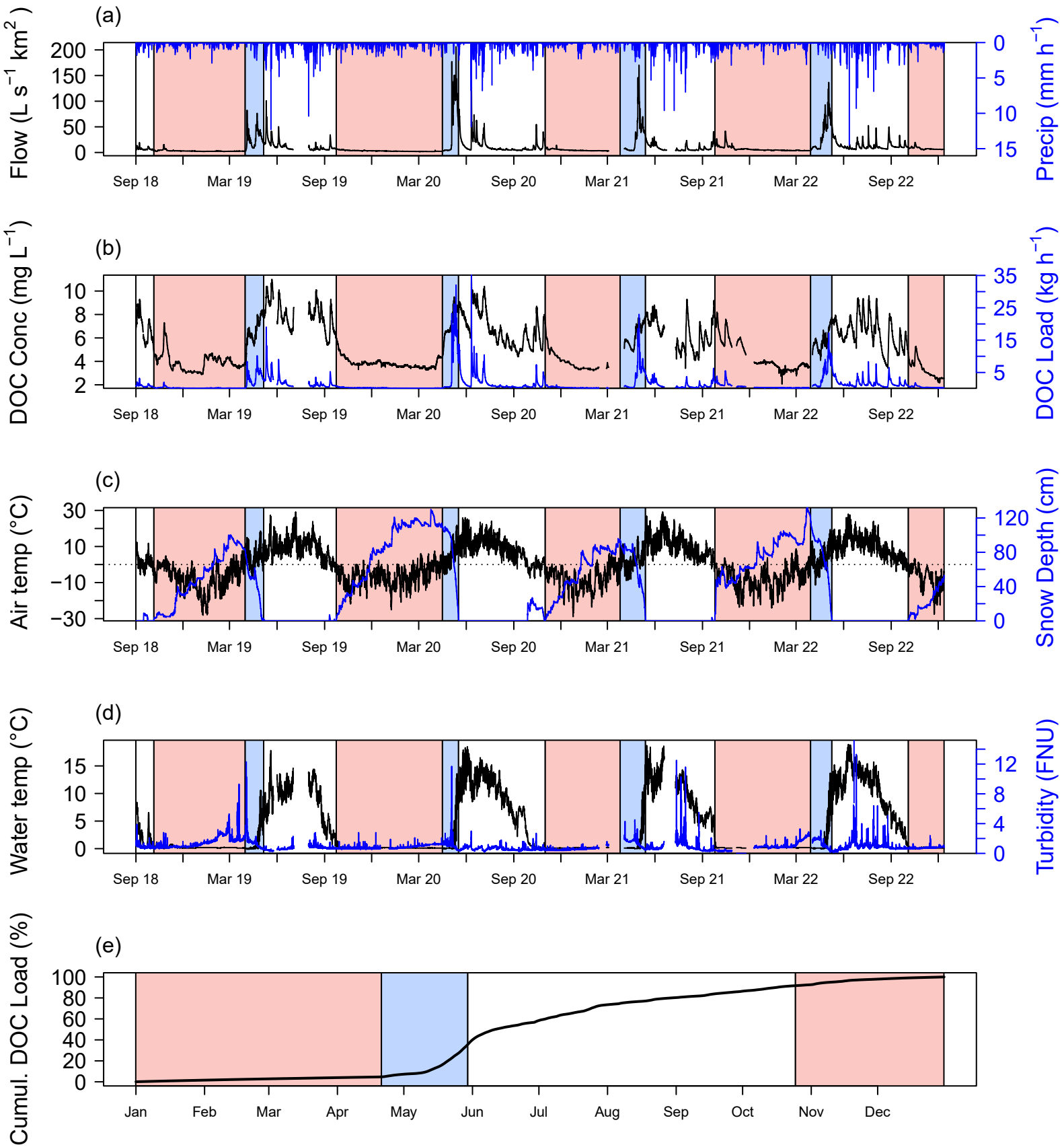
(a)
Flow (L s^{-1} km^{2})
Precip (mm h^{-1})
(b)
DOC Conc (mg L^{-1})
DOC Load (kg h^{-1})
(c)
Air temp (°C)
Snow Depth (cm)
(d)
Water temp (°C)
Turbidity (FNU)
(e)
Cumul. DOC Load (%)
Sep 18
Mar 19
Sep 19
Mar 20
Sep 20
Mar 21
Sep 21
Mar 22
Sep 22
Jan
Feb
Mar
Apr
May
Jun
Jul
Aug
Sep
Oct
Nov
Dec