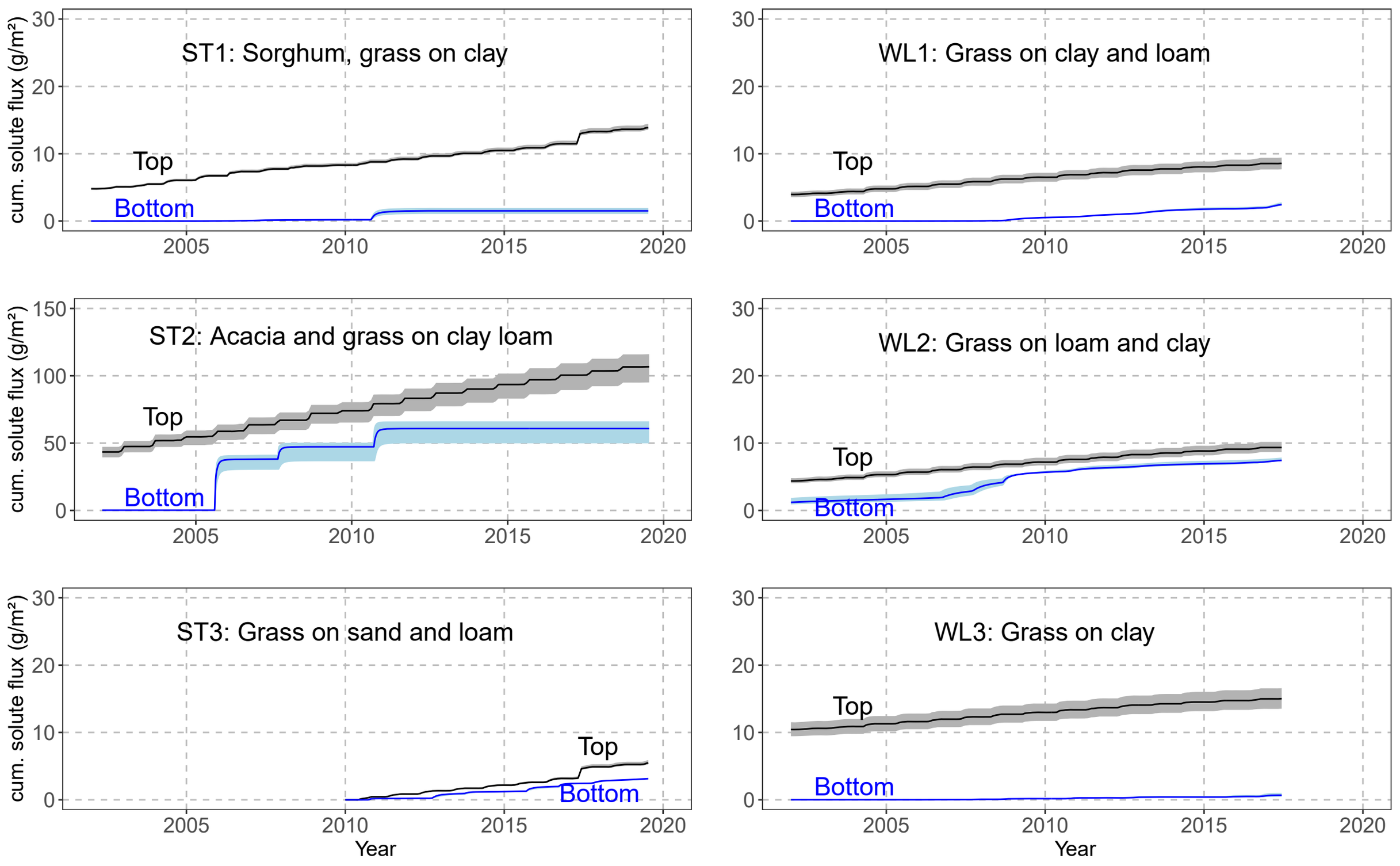
ST1: Sorghum, grass on clay
WL1: Grass on clay and loam
ST2: Acacia and grass on clay loam
WL2: Grass on loam and clay
ST3: Grass on sand and loam
WL3: Grass on clay
Top
Bottom
cum. solute flux (g/m²)
Year
0
10
20
30
50
100
150
2005
2010
2015
2020