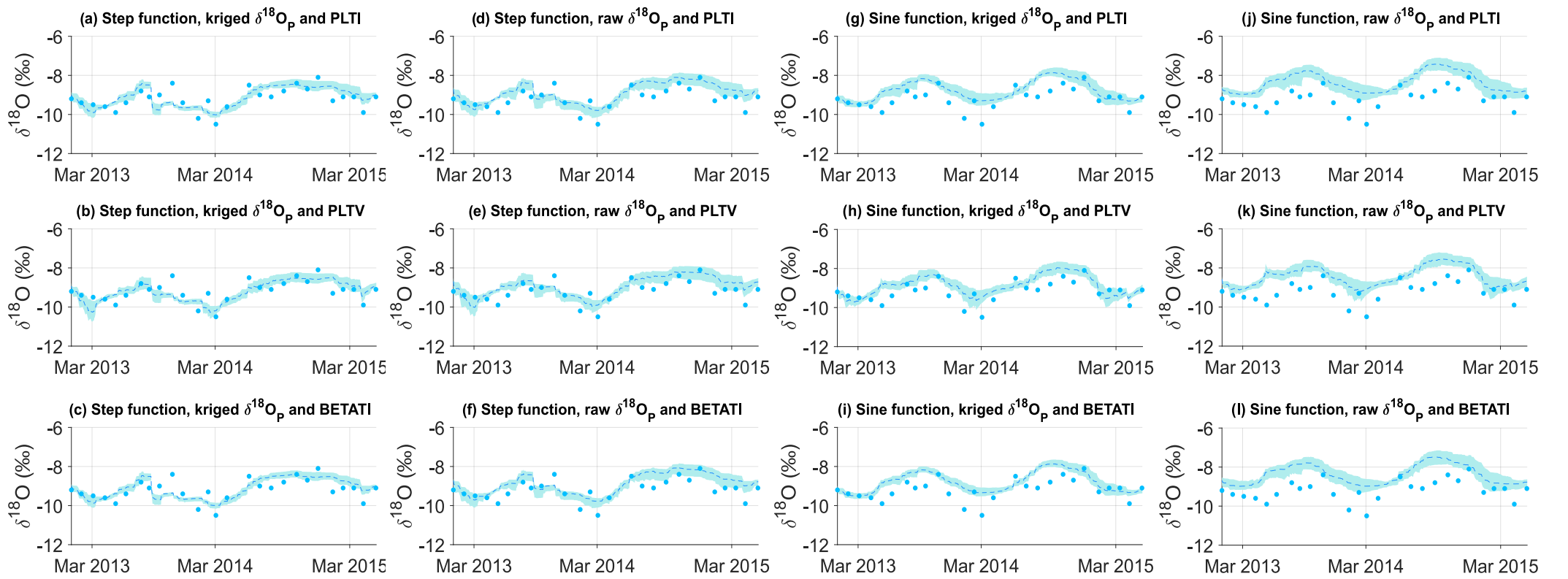
(a) Step function, kriged δ18OP and PLTI
(b) Step function, kriged δ18OP and PLTV
(c) Step function, kriged δ18OP and BETATI
(d) Step function, raw δ18OP and PLTI
(e) Step function, raw δ18OP and PLTV
(f) Step function, raw δ18OP and BETATI
(g) Sine function, kriged δ18OP and PLTI
(h) Sine function, kriged δ18OP and PLTV
(i) Sine function, kriged δ18OP and BETATI
(j) Sine function, raw δ18OP and PLTI
(k) Sine function, raw δ18OP and PLTV
(l) Sine function, raw δ18OP and BETATI
δ18O (‰)
-6
-8
-10
-12
Mar 2013
Mar 2014
Mar 2015