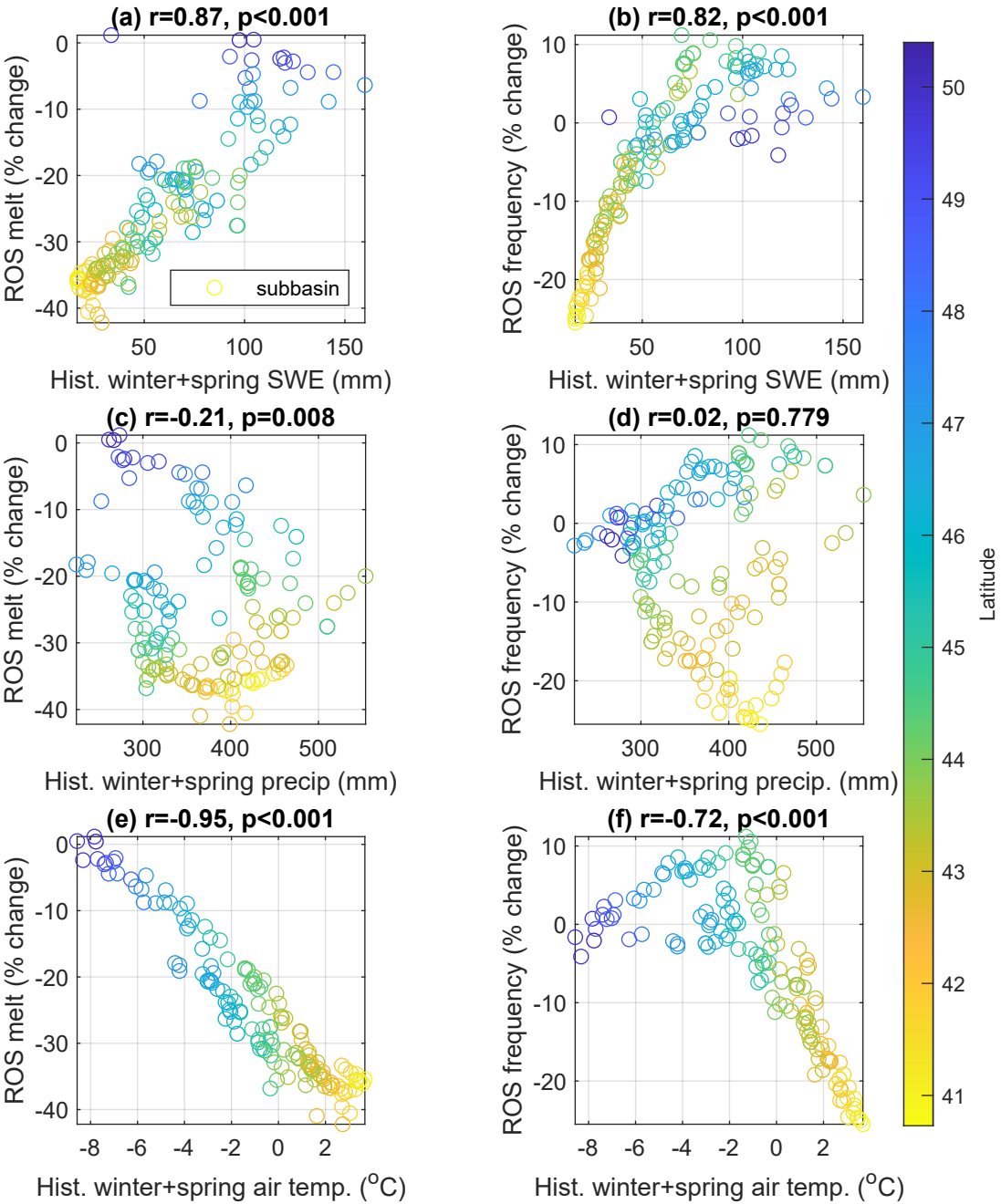
(a) r=0.87, p<0.001
ROS melt (% change)
Hist. winter+spring SWE (mm)
subbasin
(b) r=0.82, p<0.001
ROS frequency (% change)
Hist. winter+spring SWE (mm)
(c) r=-0.21, p=0.008
ROS melt (% change)
Hist. winter+spring precip (mm)
(d) r=0.02, p=0.779
ROS frequency (% change)
Hist. winter+spring precip. (mm)
(e) r=-0.95, p<0.001
ROS melt (% change)
Hist. winter+spring air temp. (°C)
(f) r=-0.72, p<0.001
ROS frequency (% change)
Hist. winter+spring air temp. (°C)
Latitude