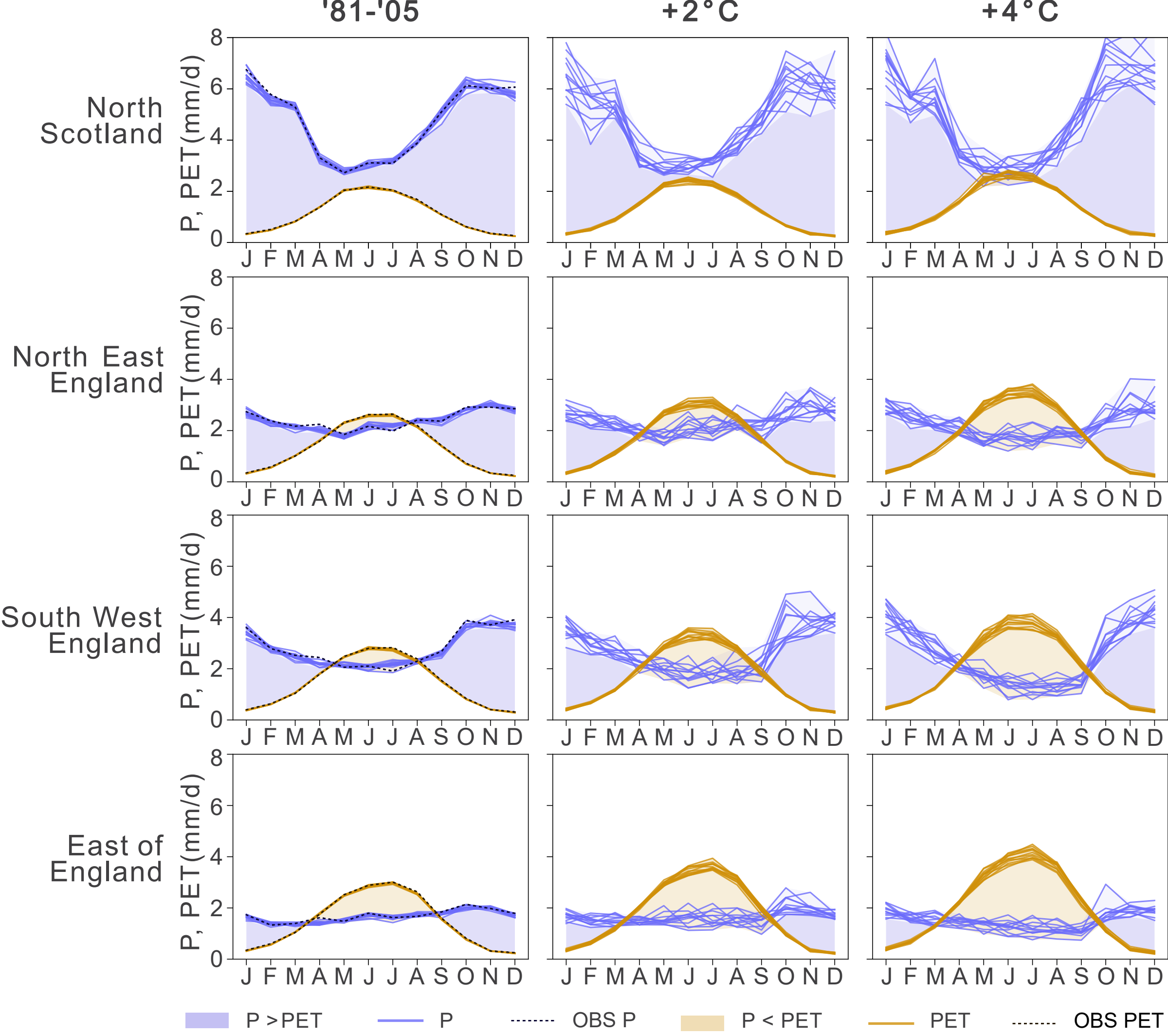
'81-'05
+2°C
+4°C
North Scotland
North East England
South West England
East of England
P, PET (mm/d)
0
2
4
6
8
J F M A M J J A S O N D
P > PET
P
OBS P
P < PET
PET
OBS PET