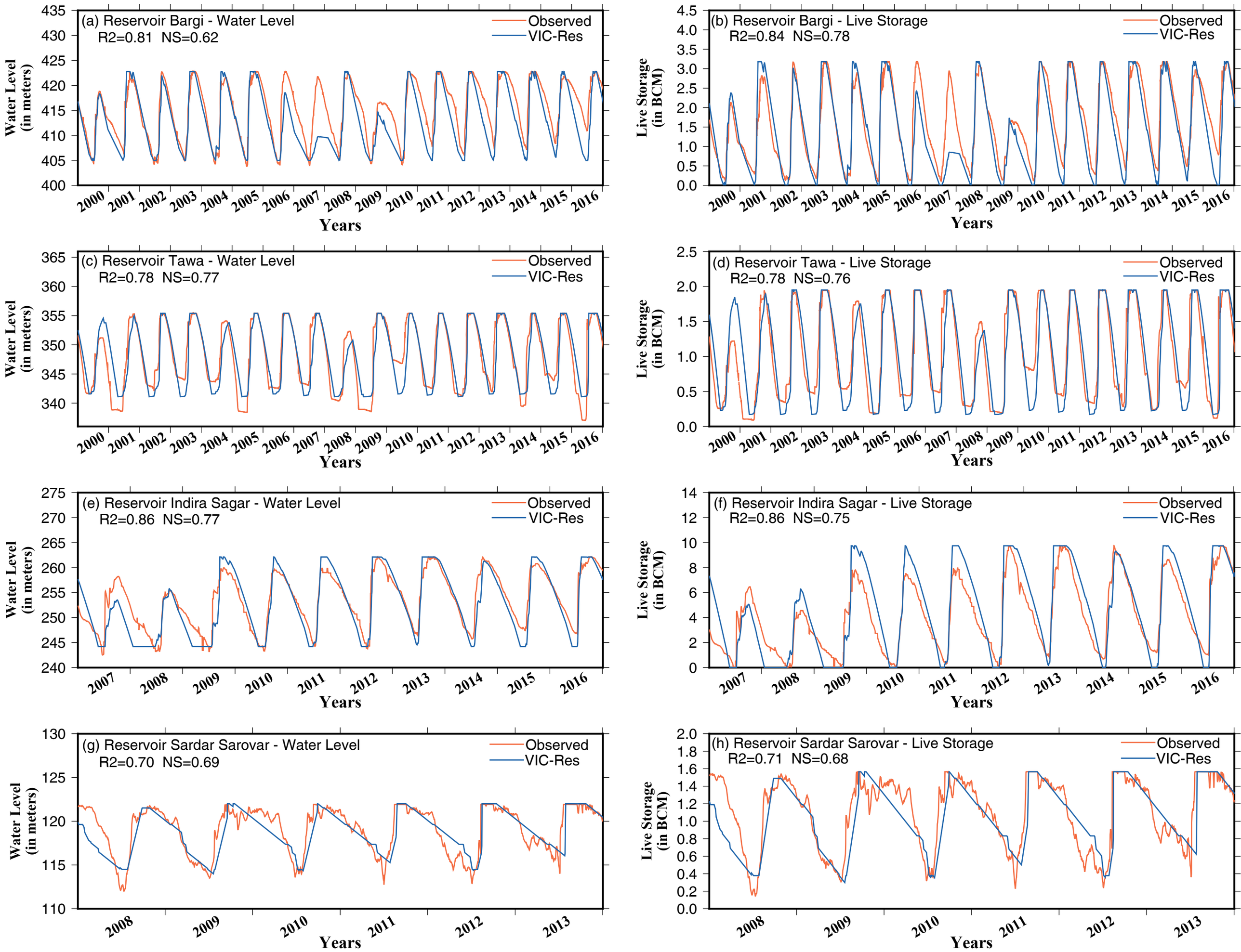
(a) Reservoir Bargi - Water Level
R2=0.81 NS=0.62
Observed
VIC-Res
Water Level (in meters)
Years
(b) Reservoir Bargi - Live Storage
R2=0.84 NS=0.78
Observed
VIC-Res
Live Storage (in BCM)
Years
(c) Reservoir Tawa - Water Level
R2=0.78 NS=0.77
Observed
VIC-Res
Water Level (in meters)
Years
(d) Reservoir Tawa - Live Storage
R2=0.78 NS=0.76
Observed
VIC-Res
Live Storage (in BCM)
Years
(e) Reservoir Indira Sagar - Water Level
R2=0.86 NS=0.77
Observed
VIC-Res
Water Level (in meters)
Years
(f) Reservoir Indira Sagar - Live Storage
R2=0.86 NS=0.75
Observed
VIC-Res
Live Storage (in BCM)
Years
(g) Reservoir Sardar Sarovar - Water Level
R2=0.70 NS=0.69
Observed
VIC-Res
Water Level (in meters)
Years
(h) Reservoir Sardar Sarovar - Live Storage
R2=0.71 NS=0.68
Observed
VIC-Res
Live Storage (in BCM)
Years