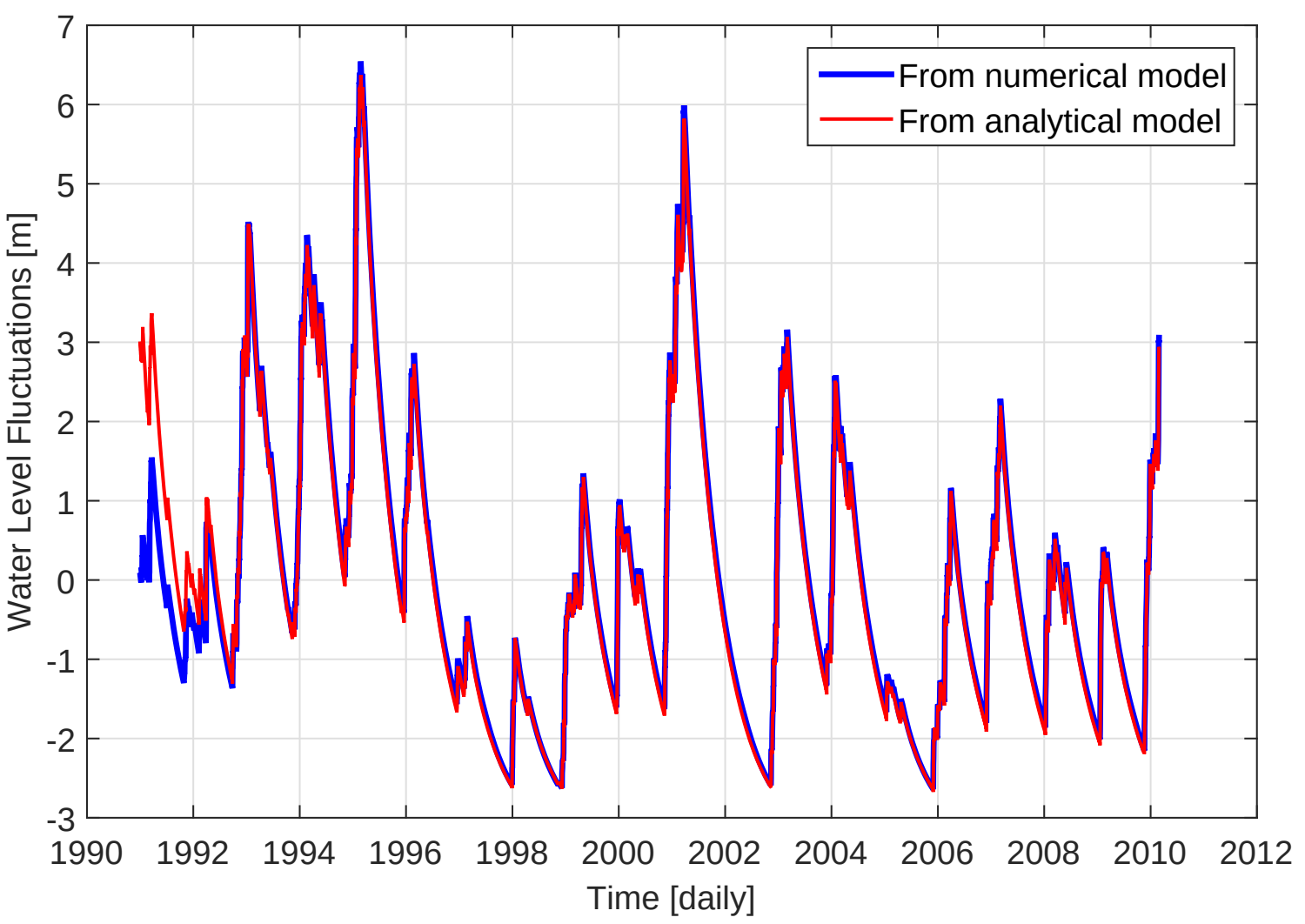
From numerical model
From analytical model
Water Level Fluctuations [m]
Time [daily]
7
6
5
4
3
2
1
0
-1
-2
-3
1990
1992
1994
1996
1998
2000
2002
2004
2006
2008
2010
2012