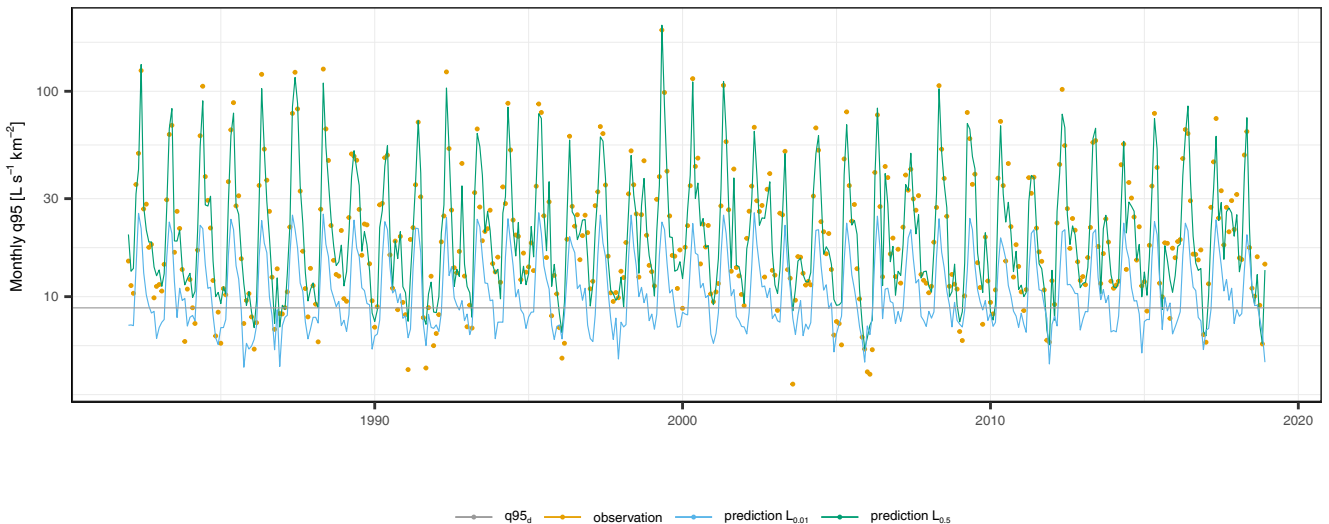
Monthly q95 [L s^{-1} km^{-2}]
100
30
10
1990
2000
2010
2020
q95$_d$
observation
prediction L$_{0.01}$
prediction L$_{0.5}$