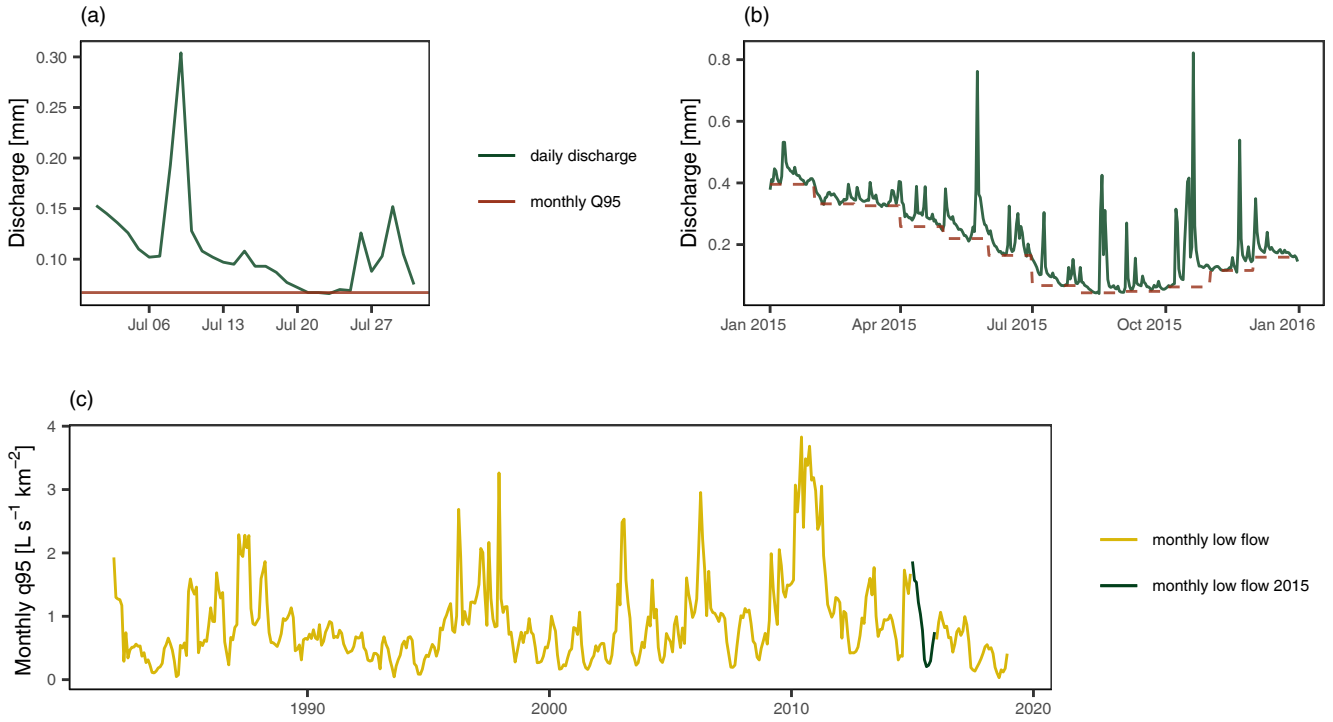
(a)
Discharge [mm]
0.30
0.25
0.20
0.15
0.10
Jul 06
Jul 13
Jul 20
Jul 27
daily discharge
monthly Q95
(b)
Discharge [mm]
0.8
0.6
0.4
0.2
Jan 2015
Apr 2015
Jul 2015
Oct 2015
Jan 2016
(c)
Monthly q95 [L s^{-1} km^{-2}]
4
3
2
1
0
1990
2000
2010
2020
monthly low flow
monthly low flow 2015