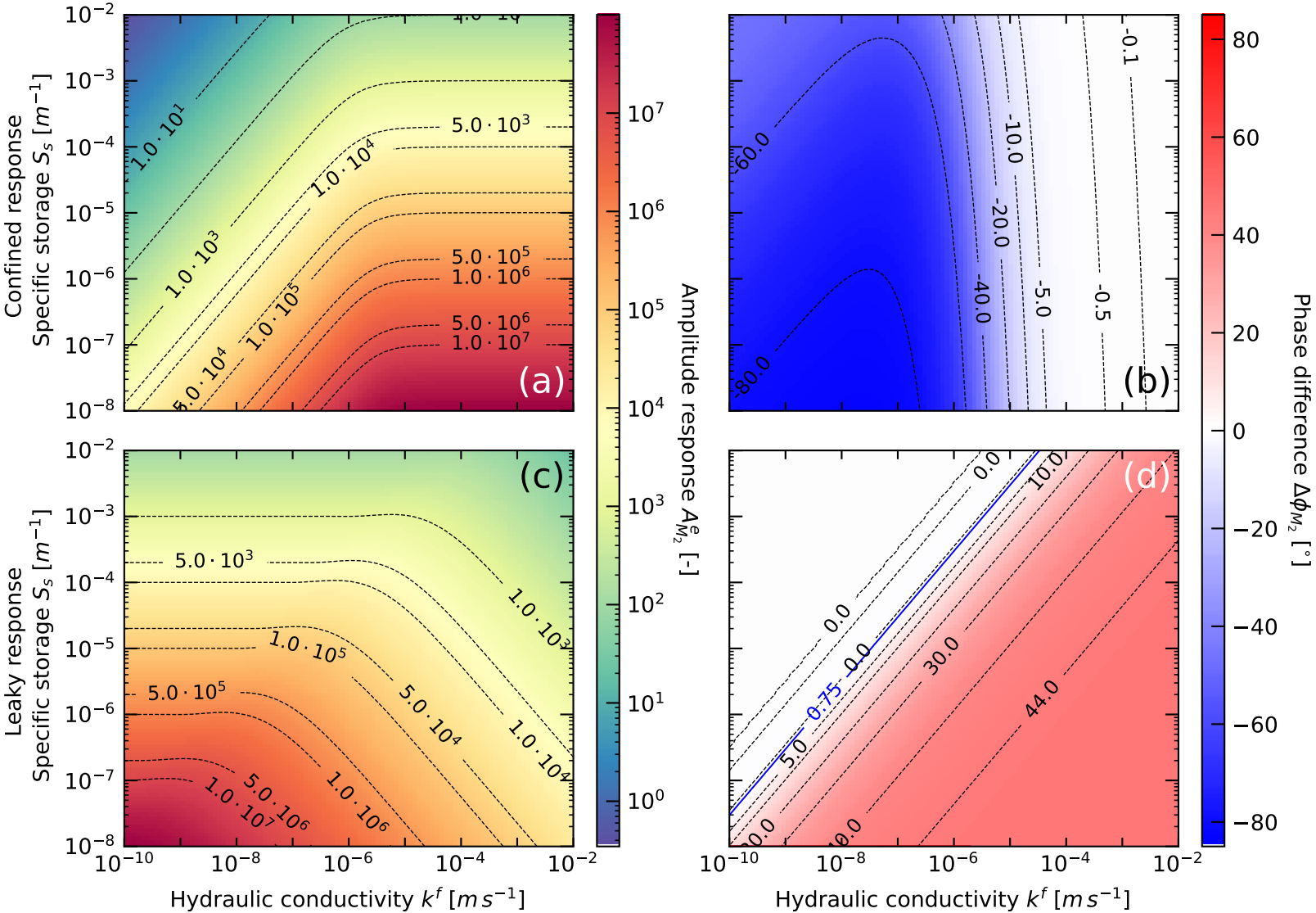
Confined response
Specific storage S_s $[m^{-1}]$
Leaky response
Specific storage S_s $[m^{-1}]$
Hydraulic conductivity k^f $[m\,s^{-1}]$
Hydraulic conductivity k^f $[m\,s^{-1}]$
Amplitude response $A^e_{M_2}$ [-]
Phase difference $\Delta\phi_{M_2}$ [°]
(a)
(b)
(c)
(d)
$1.0 \cdot 10^1$
$1.0 \cdot 10^3$
$1.0 \cdot 10^4$
$5.0 \cdot 10^3$
$5.0 \cdot 10^4$
$1.0 \cdot 10^5$
$5.0 \cdot 10^5$
$1.0 \cdot 10^6$
$5.0 \cdot 10^6$
$1.0 \cdot 10^7$
-60.0
-80.0
-40.0
-20.0
-10.0
-5.0
-0.5
-0.1
0.0
5.0
10.0
30.0
44.0
0.75