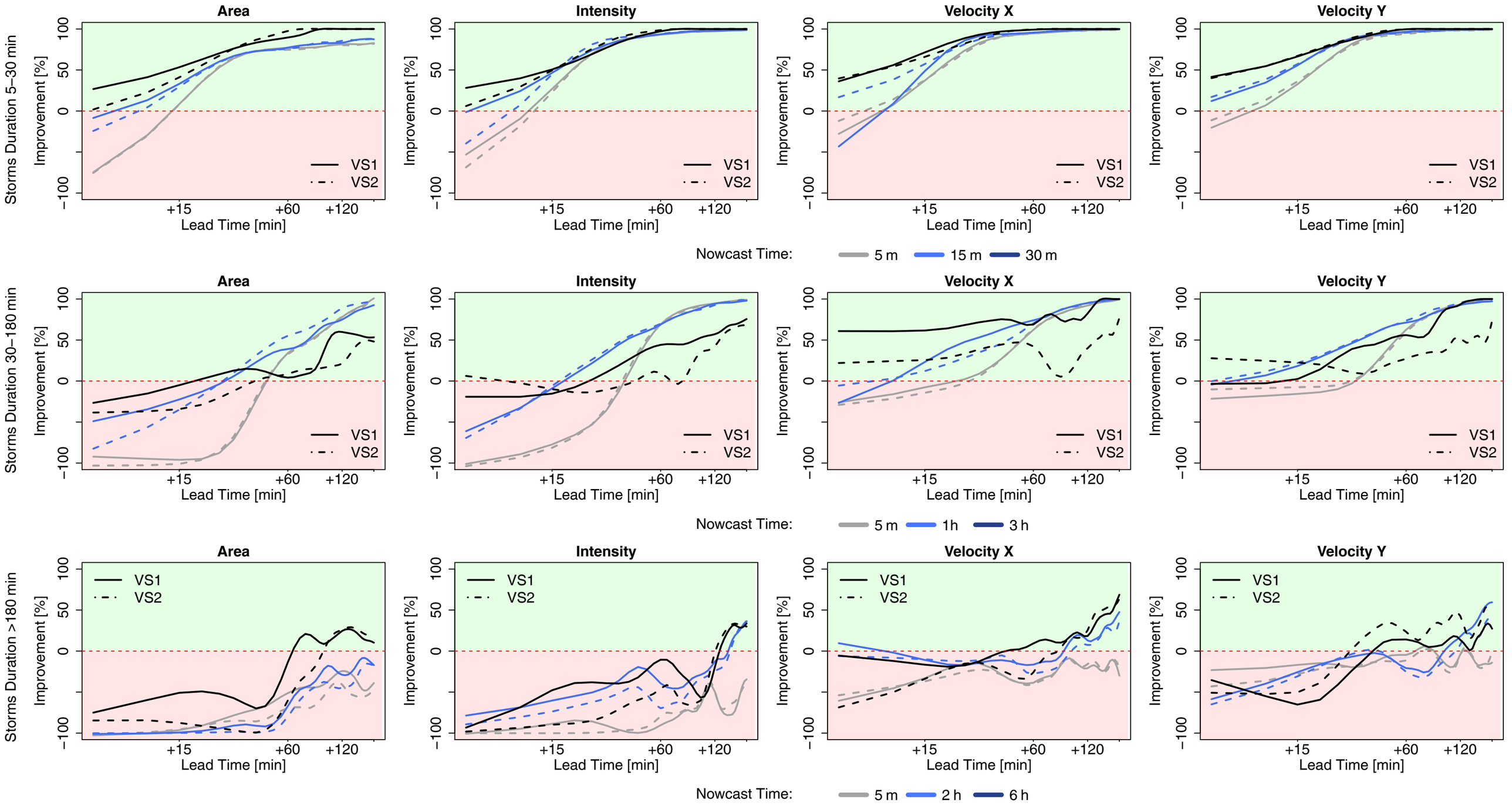
Area
Intensity
Velocity X
Velocity Y
Storms Duration 5–30 min
Storms Duration 30–180 min
Storms Duration >180 min
Improvement [%]
100
50
0
−100
+15
+60
+120
Lead Time [min]
VS1
VS2
Nowcast Time:
5 m
15 m
30 m
1h
3 h
2 h
6 h