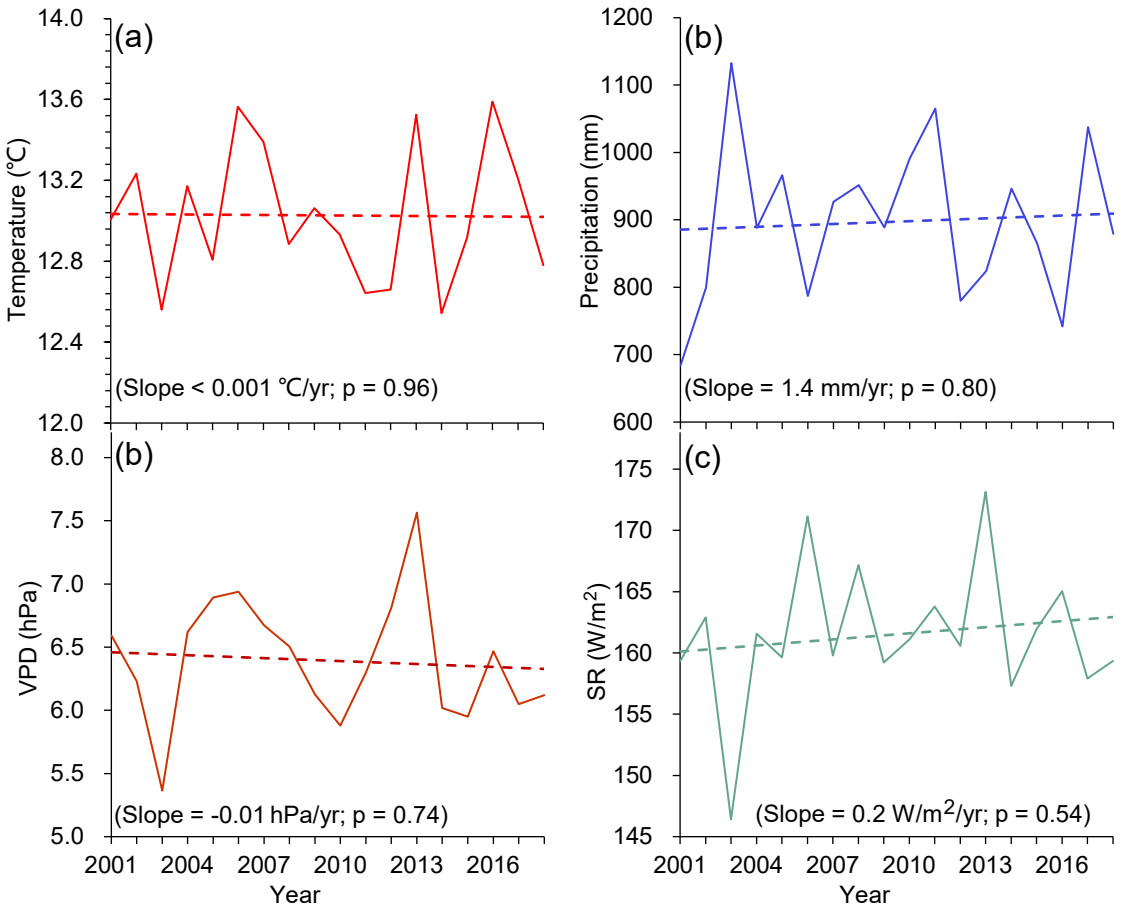
(a)
Temperature (℃)
14.0
13.6
13.2
12.8
12.4
12.0
(Slope < 0.001 ℃/yr; p = 0.96)
(b)
Precipitation (mm)
1200
1100
1000
900
800
700
600
(Slope = 1.4 mm/yr; p = 0.80)
(b)
VPD (hPa)
8.0
7.5
7.0
6.5
6.0
5.5
5.0
(Slope = -0.01 hPa/yr; p = 0.74)
(c)
SR (W/m2)
175
170
165
160
155
150
145
(Slope = 0.2 W/m2/yr; p = 0.54)
2001
2004
2007
2010
2013
2016
Year
Year