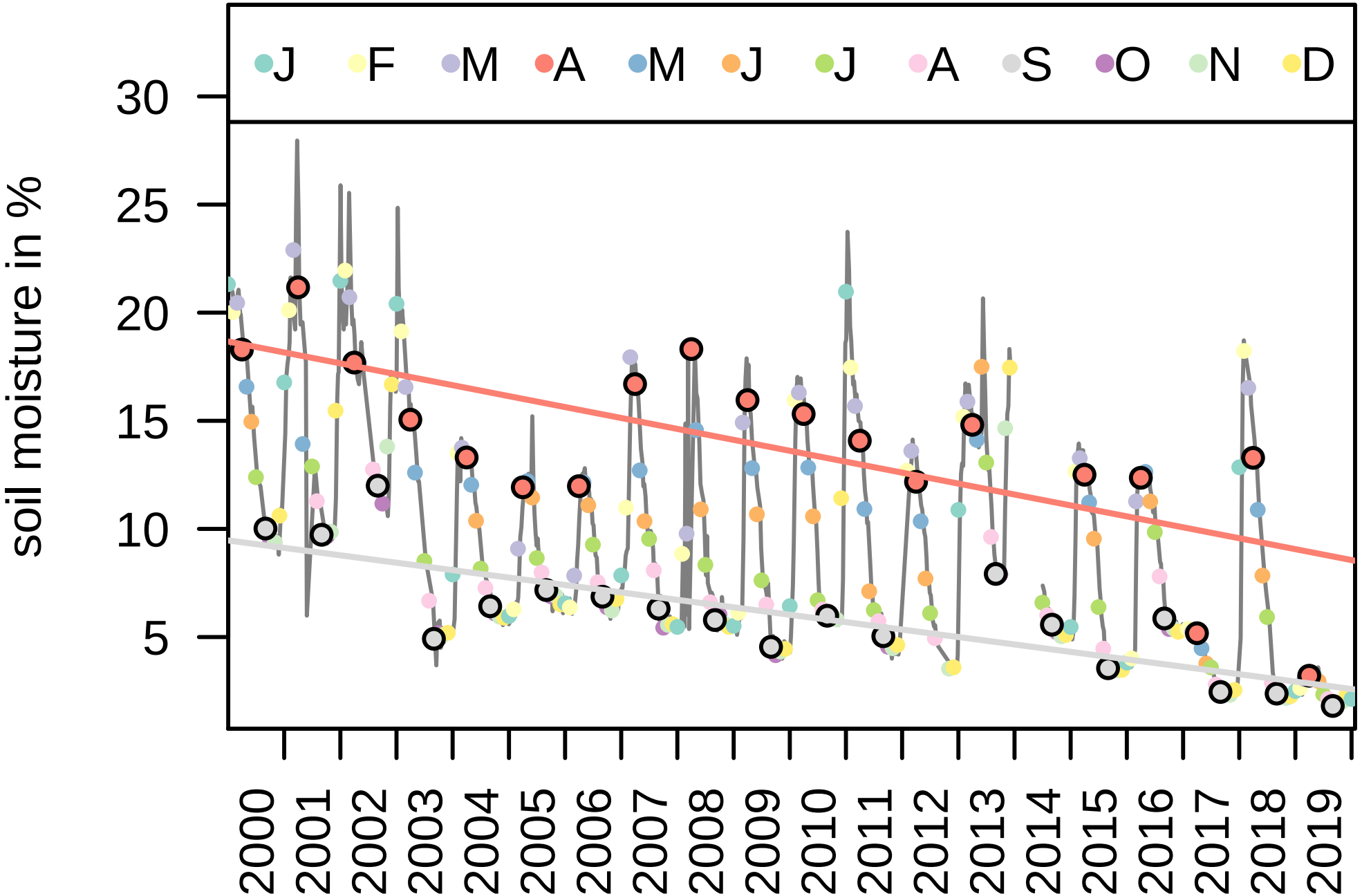
J
F
M
A
M
J
J
A
S
O
N
D
soil moisture in %
30
25
20
15
10
5
2000
2001
2002
2003
2004
2005
2006
2007
2008
2009
2010
2011
2012
2013
2014
2015
2016
2017
2018
2019