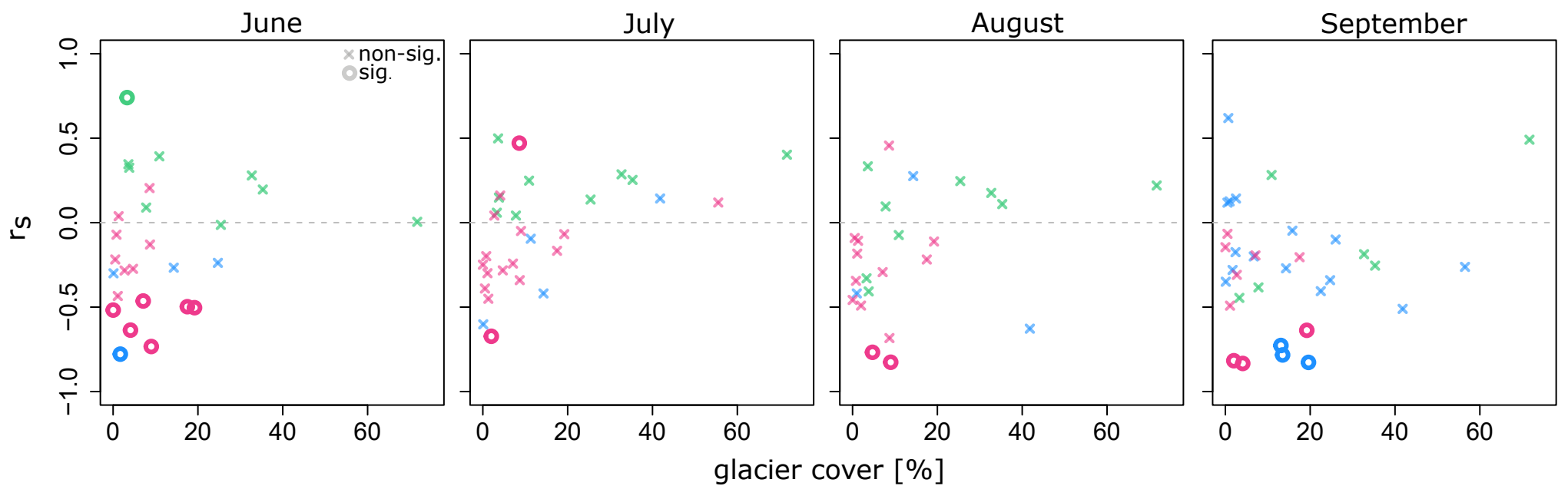
June
July
August
September
non-sig.
sig.
r_s
1.0
0.5
0.0
−0.5
−1.0
0
20
40
60
glacier cover [%]