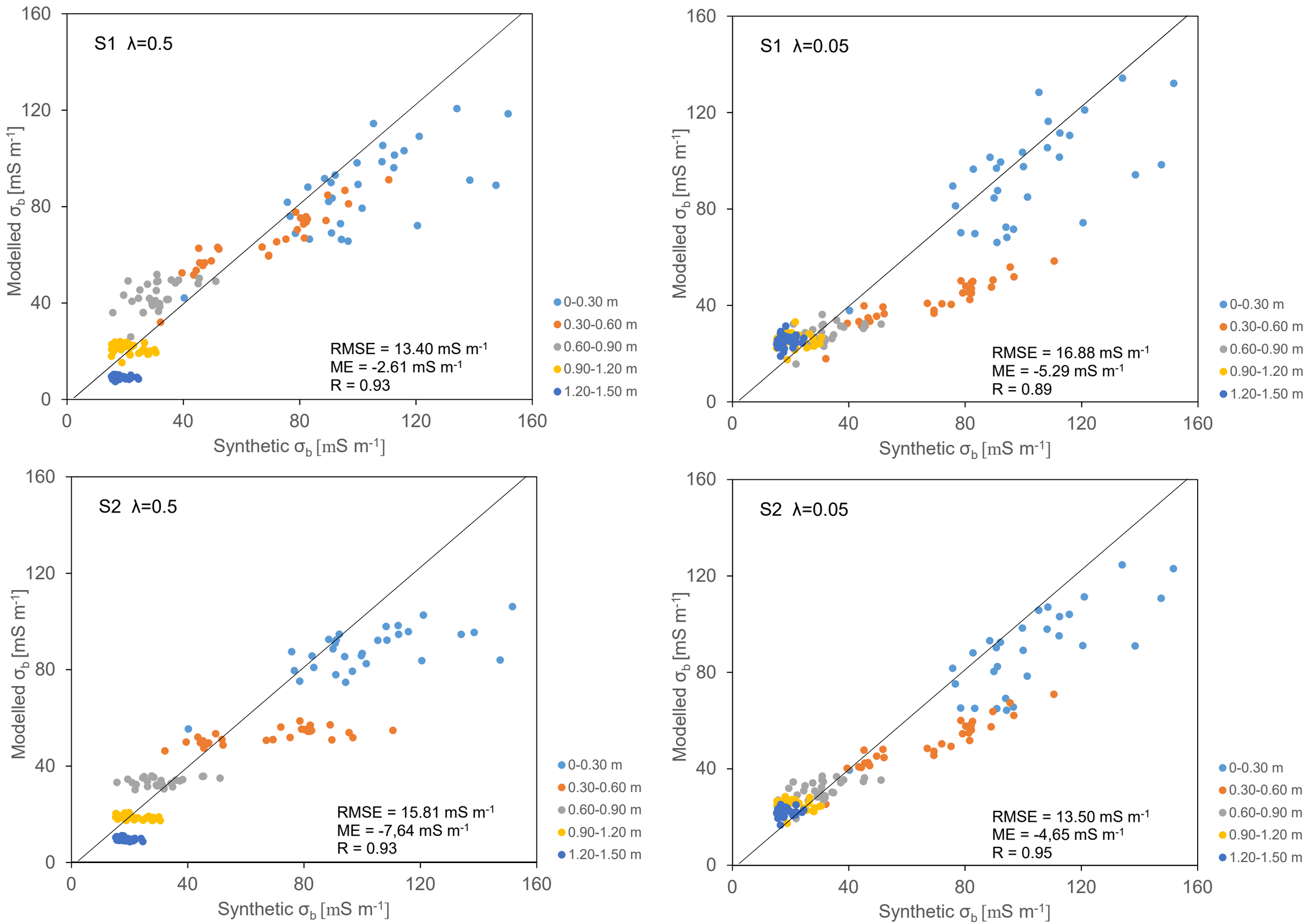
S1 λ=0.5
RMSE = 13.40 mS m-1
ME = -2.61 mS m-1
R = 0.93
S1 λ=0.05
RMSE = 16.88 mS m-1
ME = -5.29 mS m-1
R = 0.89
S2 λ=0.5
RMSE = 15.81 mS m-1
ME = -7,64 mS m-1
R = 0.93
S2 λ=0.05
RMSE = 13.50 mS m-1
ME = -4,65 mS m-1
R = 0.95
Modelled σb [mS m-1]
Synthetic σb [mS m-1]
0
40
80
120
160
0-0.30 m
0.30-0.60 m
0.60-0.90 m
0.90-1.20 m
1.20-1.50 m