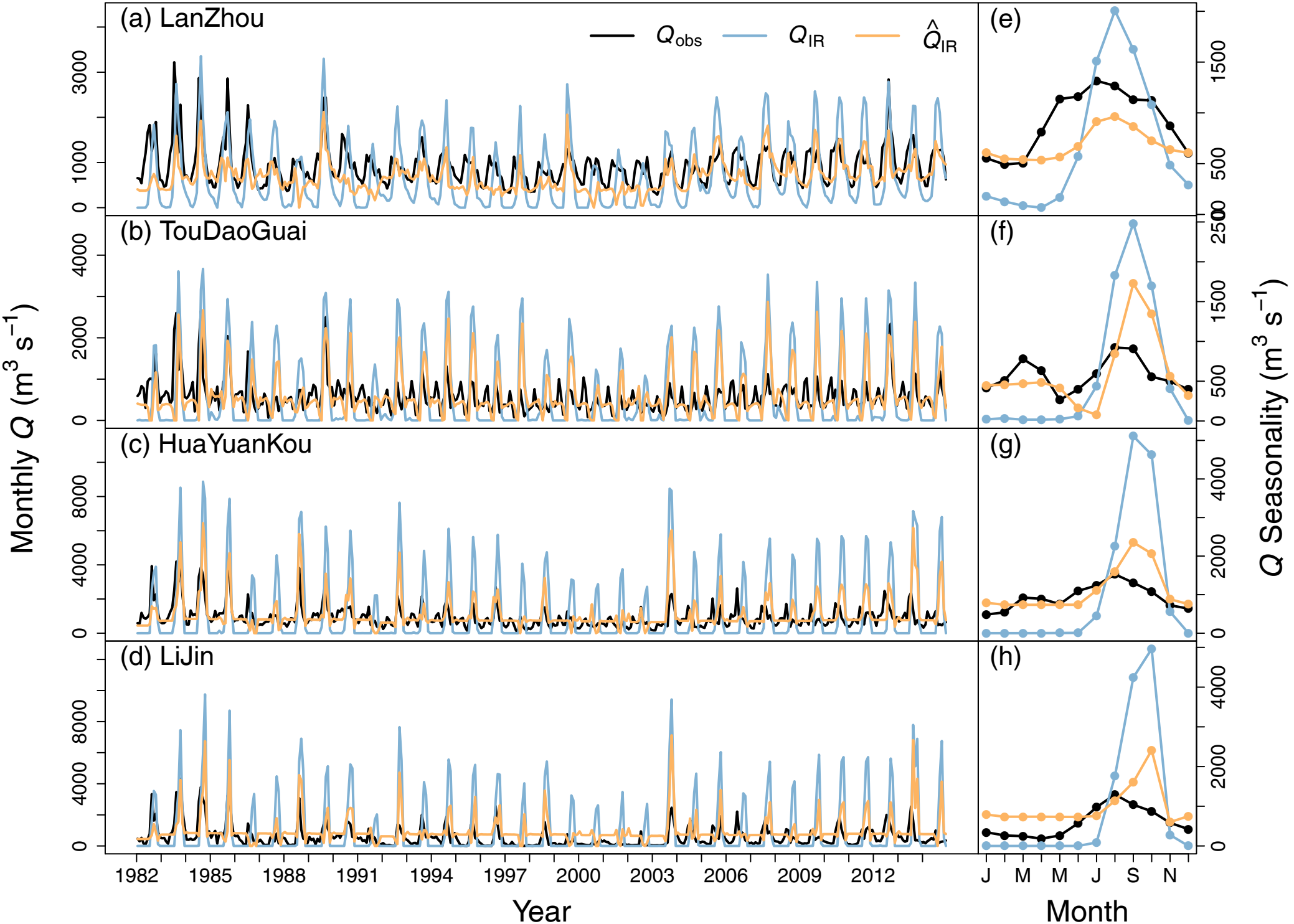
(a) LanZhou
(b) TouDaoGuai
(c) HuaYuanKou
(d) LiJin
(e)
(f)
(g)
(h)
Q_{obs}
Q_{IR}
$\hat{Q}_{IR}$
Monthly Q ($m^3 s^{-1}$)
Q Seasonality ($m^3 s^{-1}$)
Year
Month
1982
1985
1988
1991
1994
1997
2000
2003
2006
2009
2012
J
M
M
J
S
N