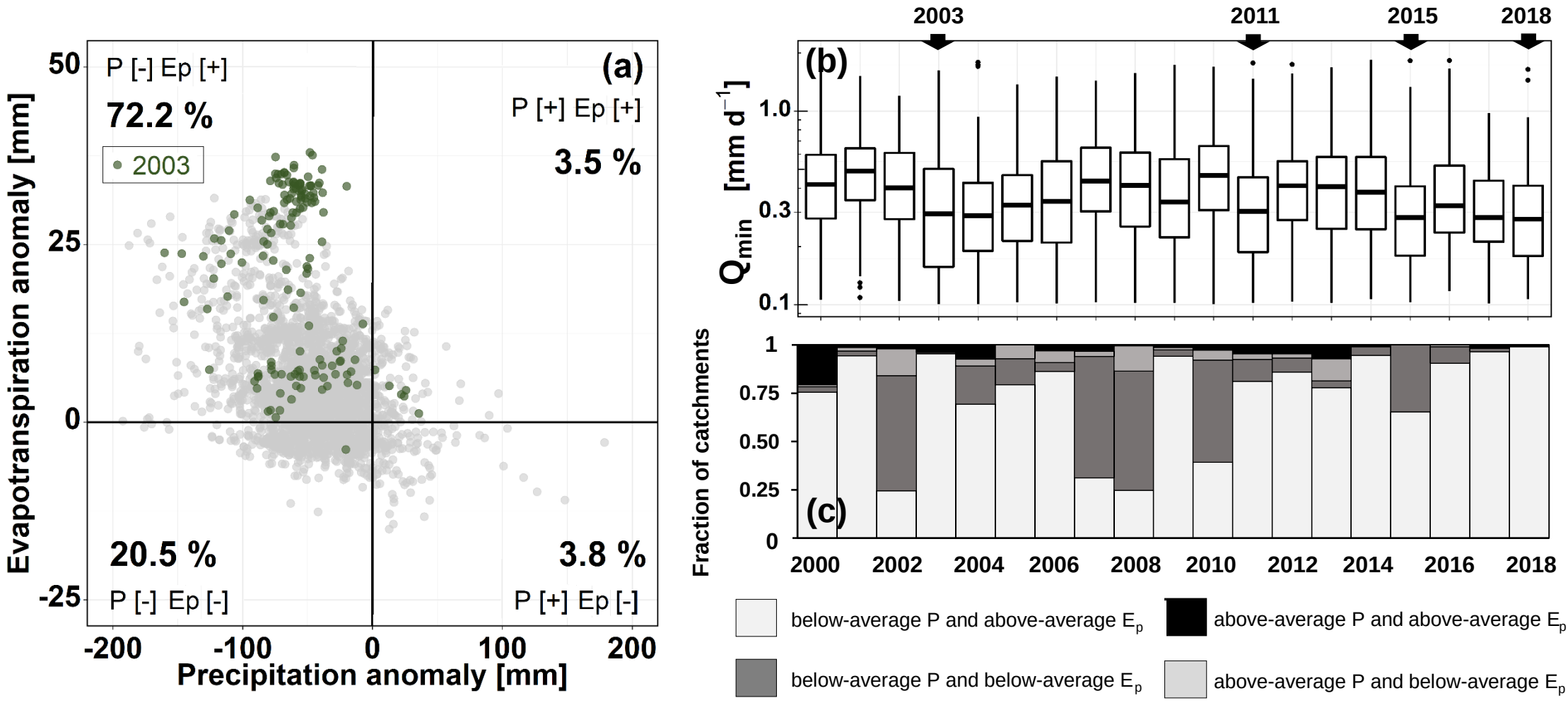
(a)
P [-] Ep [+]
72.2 %
2003
P [+] Ep [+]
3.5 %
20.5 %
P [-] Ep [-]
3.8 %
P [+] Ep [-]
Evapotranspiration anomaly [mm]
Precipitation anomaly [mm]
50
25
0
-25
-200
-100
0
100
200
2003
2011
2015
2018
(b)
Q_{min} [mm d^{-1}]
1.0
0.3
0.1
(c)
Fraction of catchments
1
0.75
0.50
0.25
0
2000
2002
2004
2006
2008
2010
2012
2014
2016
2018
below-average P and above-average E_p
above-average P and above-average E_p
below-average P and below-average E_p
above-average P and below-average E_p