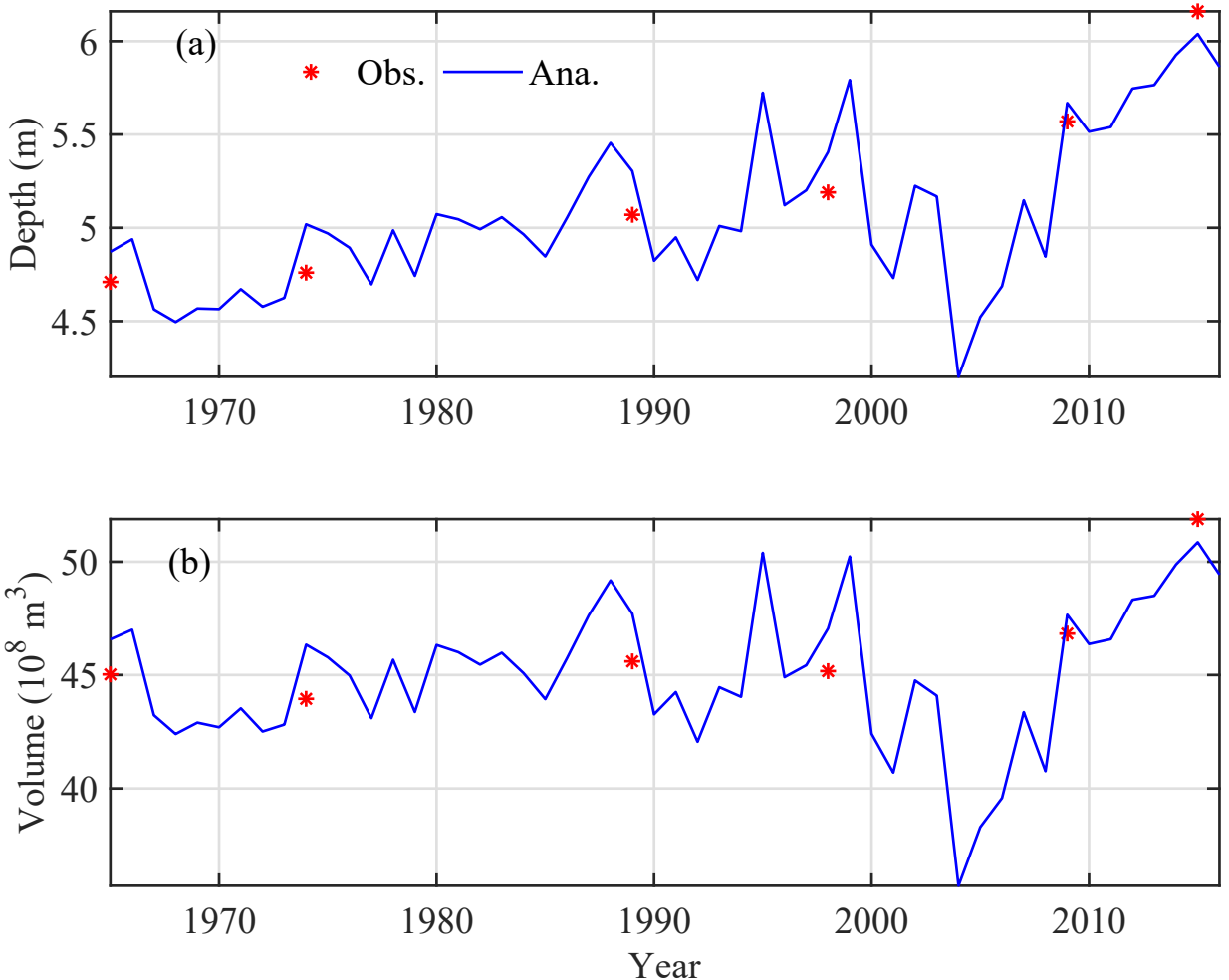
(a)
Obs.
Ana.
Depth (m)
6
5.5
5
4.5
1970
1980
1990
2000
2010
(b)
Volume (10^8 m^3)
50
45
40
1970
1980
1990
2000
2010
Year