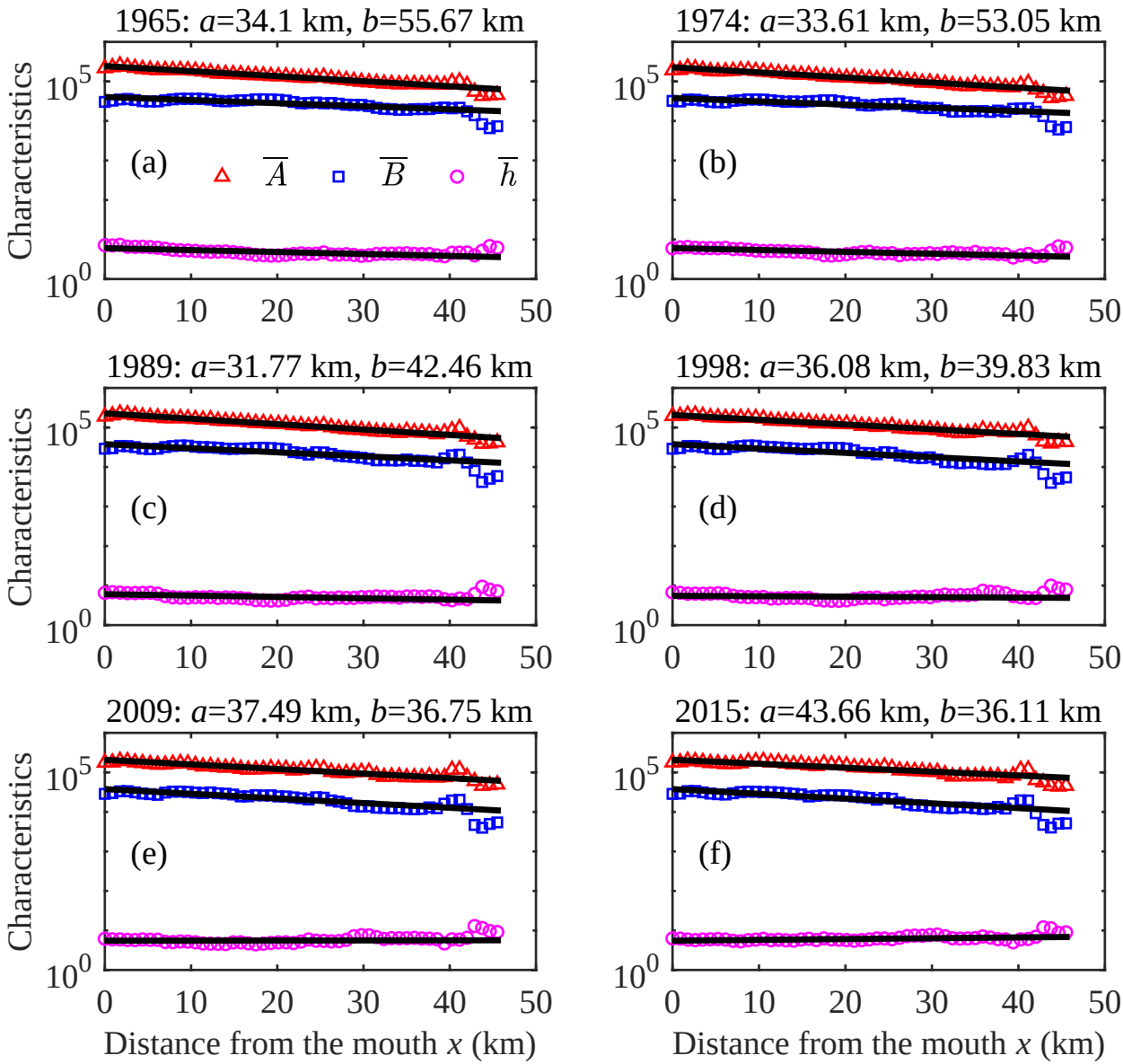
1965: a=34.1 km, b=55.67 km
1974: a=33.61 km, b=53.05 km
1989: a=31.77 km, b=42.46 km
1998: a=36.08 km, b=39.83 km
2009: a=37.49 km, b=36.75 km
2015: a=43.66 km, b=36.11 km
(a)
(b)
(c)
(d)
(e)
(f)
Characteristics
Distance from the mouth x (km)