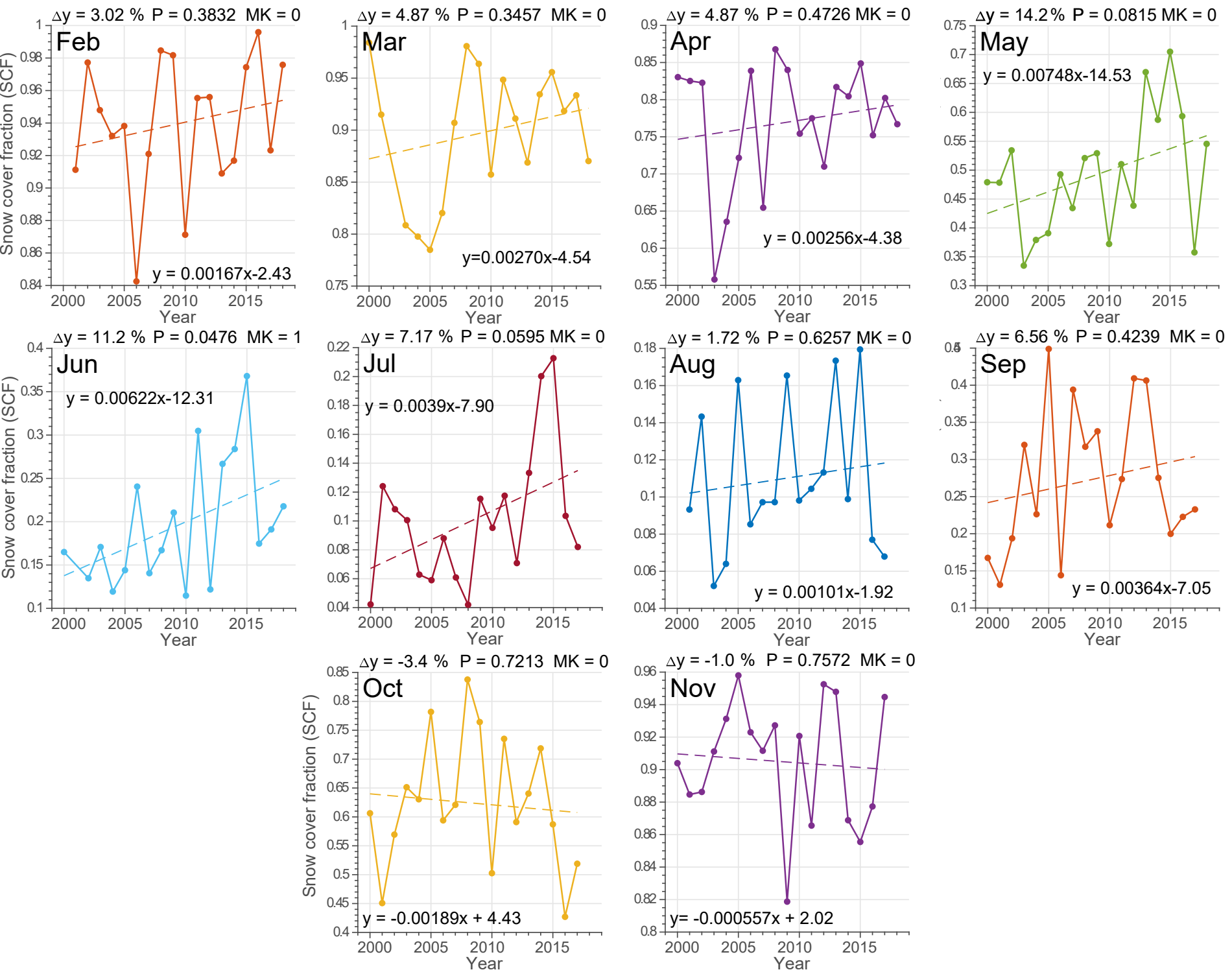
Δy = 3.02 % P = 0.3832 MK = 0
Feb
y = 0.00167x-2.43
Δy = 4.87 % P = 0.3457 MK = 0
Mar
y=0.00270x-4.54
Δy = 4.87 % P = 0.4726 MK = 0
Apr
y = 0.00256x-4.38
Δy = 14.2 % P = 0.0815 MK = 0
May
y = 0.00748x-14.53
Δy = 11.2 % P = 0.0476 MK = 1
Jun
y = 0.00622x-12.31
Δy = 7.17 % P = 0.0595 MK = 0
Jul
y = 0.0039x-7.90
Δy = 1.72 % P = 0.6257 MK = 0
Aug
y = 0.00101x-1.92
Δy = 6.56 % P = 0.4239 MK = 0
Sep
y = 0.00364x-7.05
Δy = -3.4 % P = 0.7213 MK = 0
Oct
y = -0.00189x + 4.43
Δy = -1.0 % P = 0.7572 MK = 0
Nov
y= -0.000557x + 2.02
Snow cover fraction (SCF)
Year