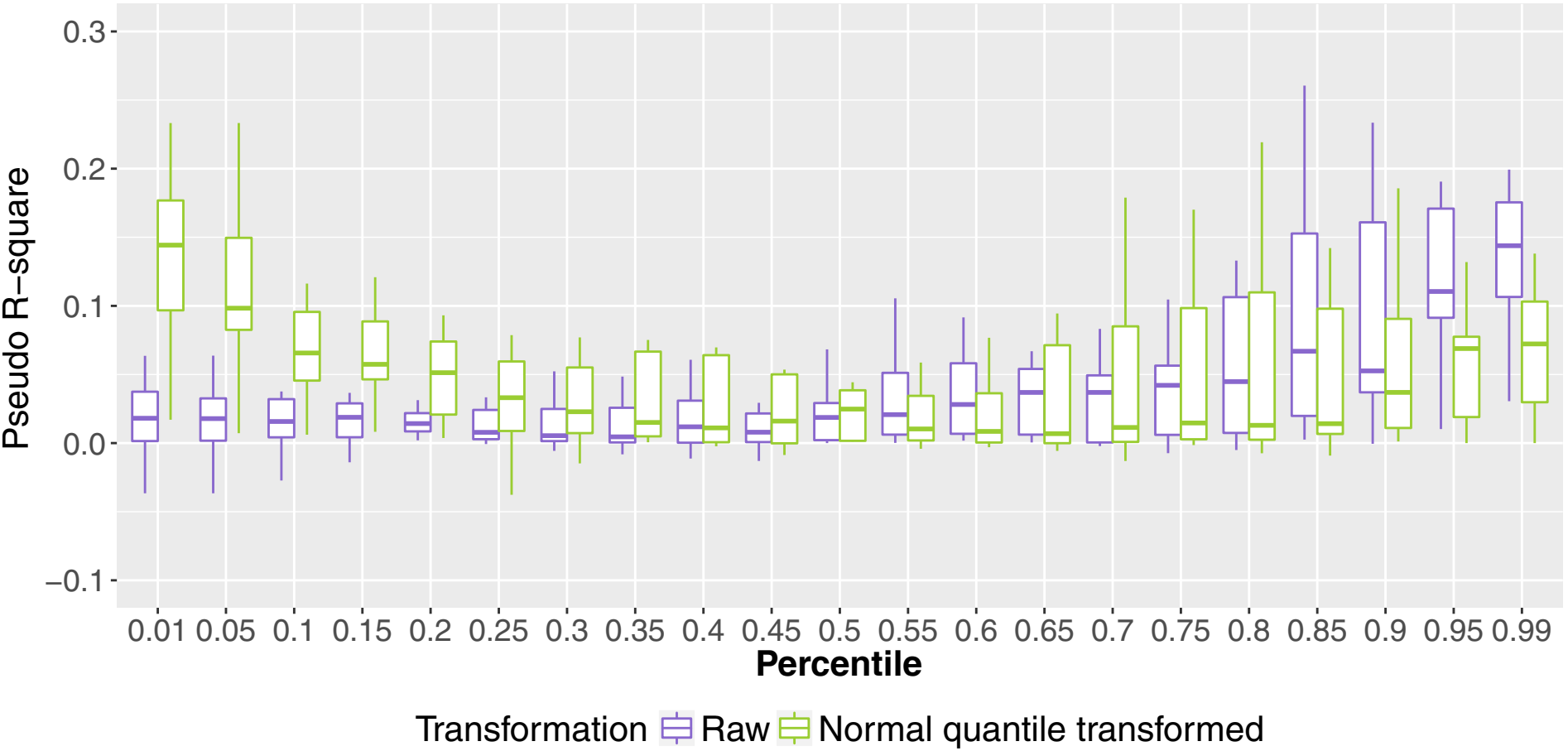
Pseudo R−square
0.3
0.2
0.1
0.0
−0.1
0.01 0.05 0.1 0.15 0.2 0.25 0.3 0.35 0.4 0.45 0.5 0.55 0.6 0.65 0.7 0.75 0.8 0.85 0.9 0.95 0.99
Percentile
Transformation
Raw
Normal quantile transformed