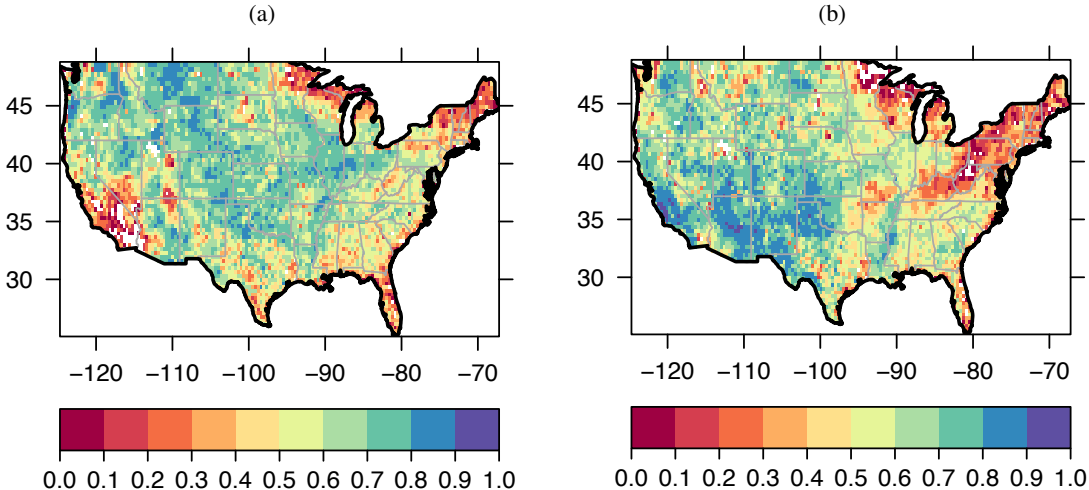
(a)
(b)
45
40
35
30
−120
−110
−100
−90
−80
−70
0.0 0.1 0.2 0.3 0.4 0.5 0.6 0.7 0.8 0.9 1.0