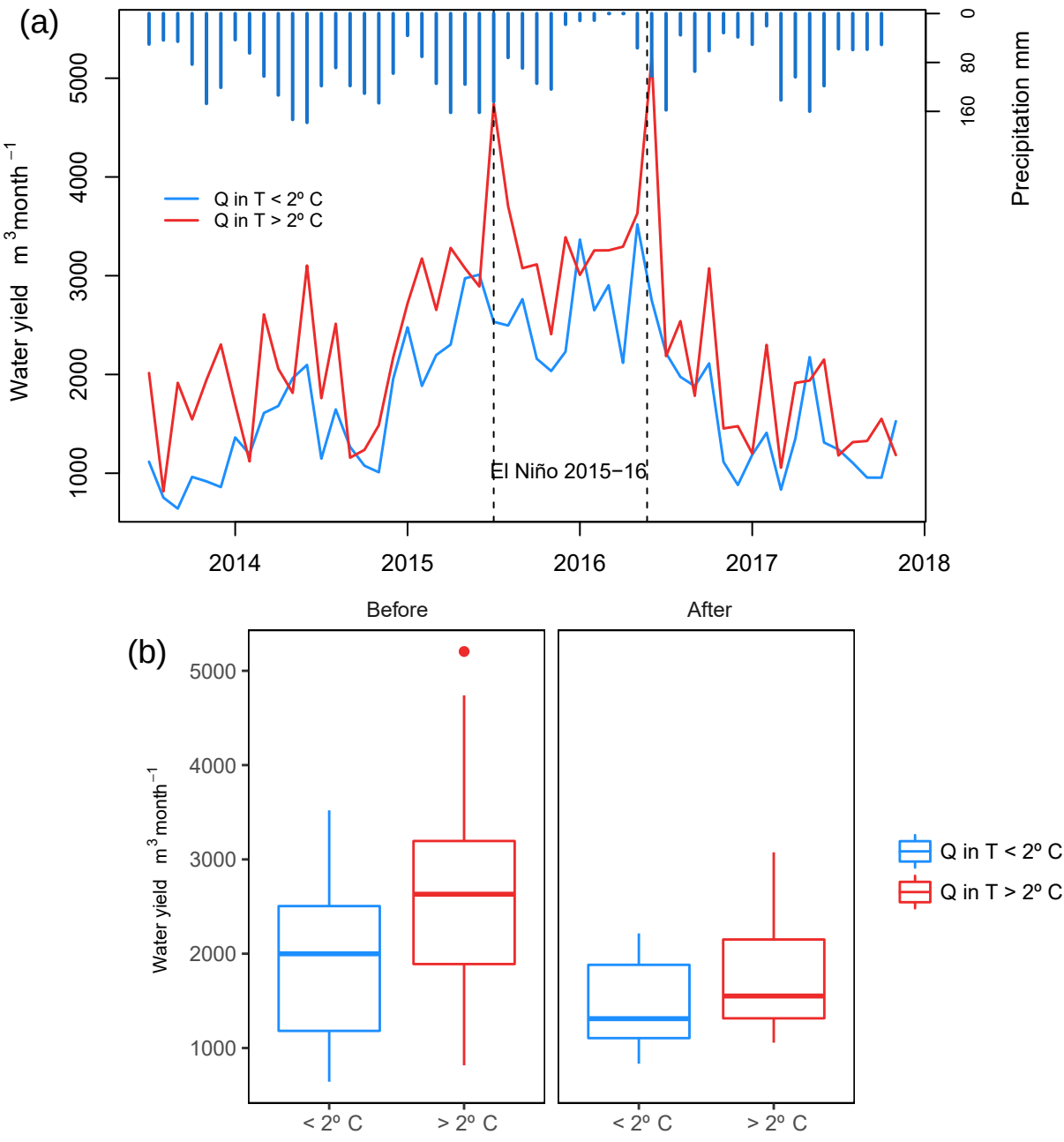
(a)
Water yield m3month−1
Precipitation mm
Q in T < 2º C
Q in T > 2º C
El Niño 2015−16
2014
2015
2016
2017
2018
(b)
Before
After
Water yield m3month−1
< 2º C
> 2º C
Q in T < 2º C
Q in T > 2º C