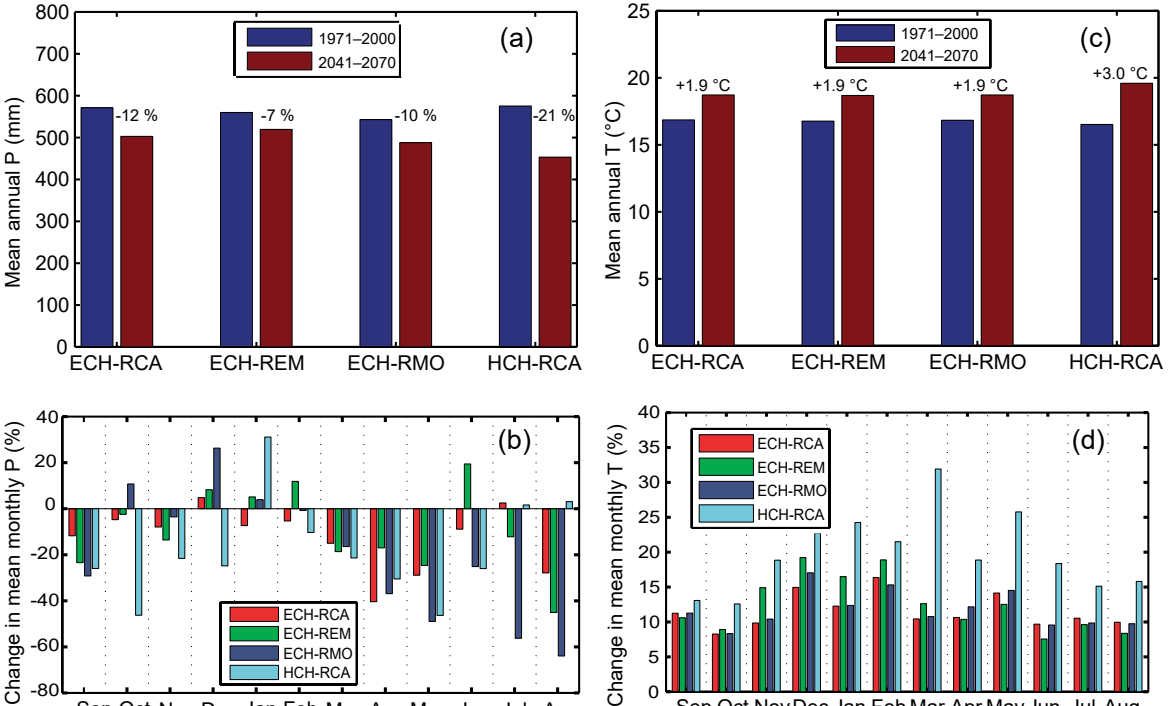
(a)
1971–2000
2041–2070
Mean annual P (mm)
-12 %
-7 %
-10 %
-21 %
ECH-RCA
ECH-REM
ECH-RMO
HCH-RCA
(c)
Mean annual T (°C)
+1.9 °C
+1.9 °C
+1.9 °C
+3.0 °C
(b)
Change in mean monthly P (%)
ECH-RCA
ECH-REM
ECH-RMO
HCH-RCA
Sep Oct Nov Dec Jan Feb Mar Apr May Jun Jul Aug
(d)
Change in mean monthly T (%)