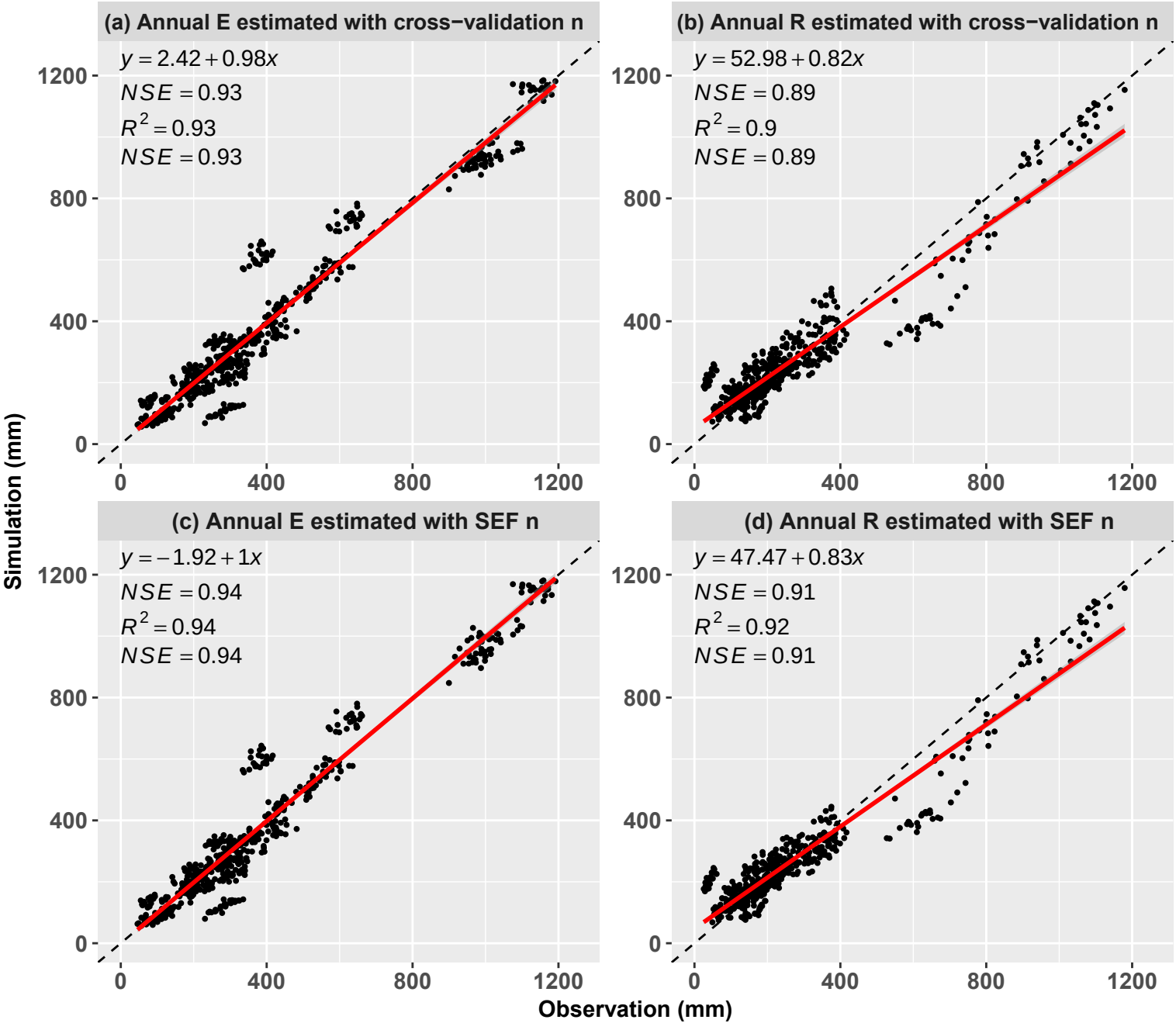
(a) Annual E estimated with cross−validation n
$y = 2.42 + 0.98x$
$NSE = 0.93$
$R^2 = 0.93$
$NSE = 0.93$
(b) Annual R estimated with cross−validation n
$y = 52.98 + 0.82x$
$NSE = 0.89$
$R^2 = 0.9$
$NSE = 0.89$
(c) Annual E estimated with SEF n
$y = -1.92 + 1x$
$NSE = 0.94$
$R^2 = 0.94$
$NSE = 0.94$
(d) Annual R estimated with SEF n
$y = 47.47 + 0.83x$
$NSE = 0.91$
$R^2 = 0.92$
$NSE = 0.91$
Simulation (mm)
Observation (mm)
0
400
800
1200