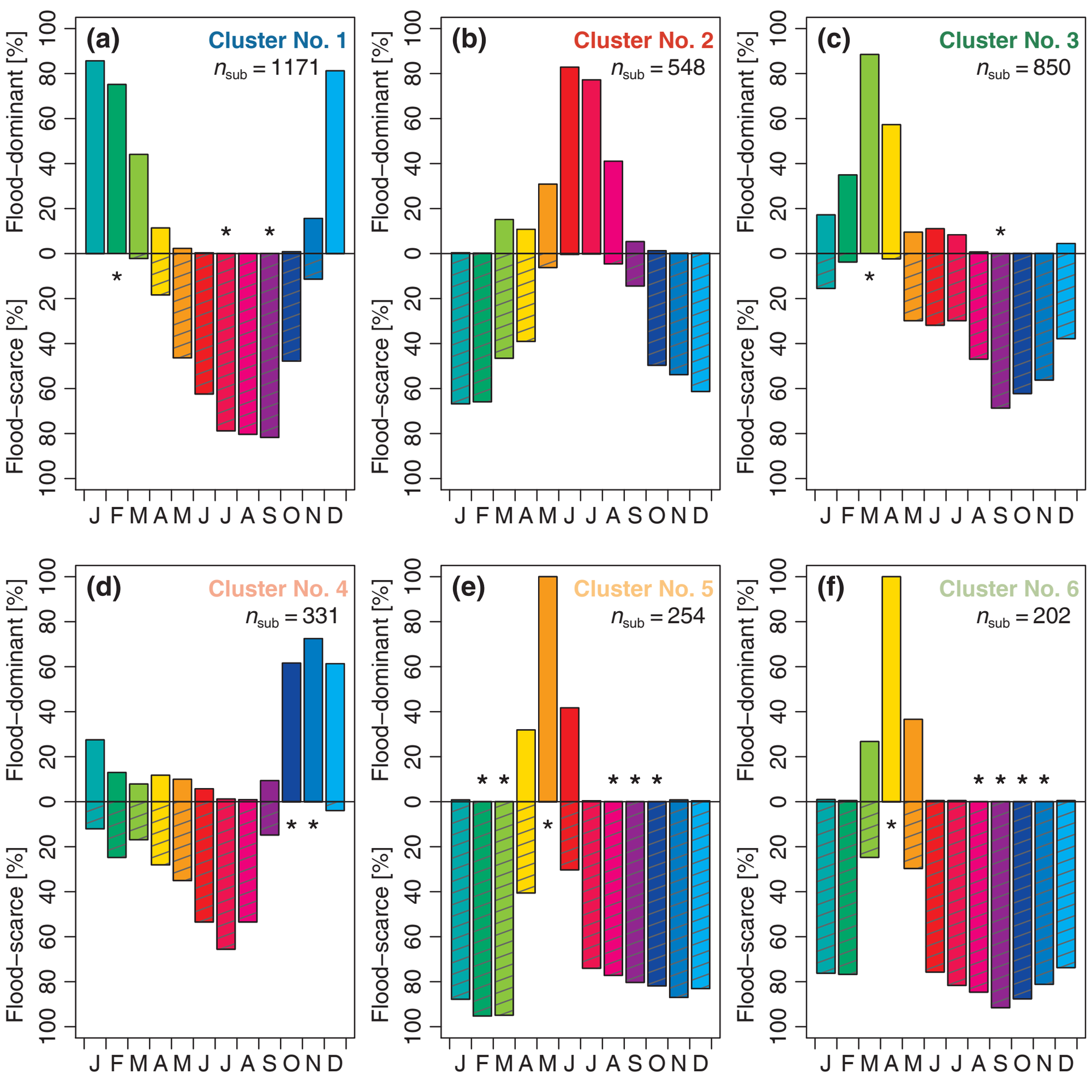
(a)
Cluster No. 1
$n_{sub} = 1171$
(b)
Cluster No. 2
$n_{sub} = 548$
(c)
Cluster No. 3
$n_{sub} = 850$
(d)
Cluster No. 4
$n_{sub} = 331$
(e)
Cluster No. 5
$n_{sub} = 254$
(f)
Cluster No. 6
$n_{sub} = 202$
Flood–dominant [%]
Flood–scarce [%]
100 80 60 40 20 0 20 40 60 80 100
J F M A M J J A S O N D