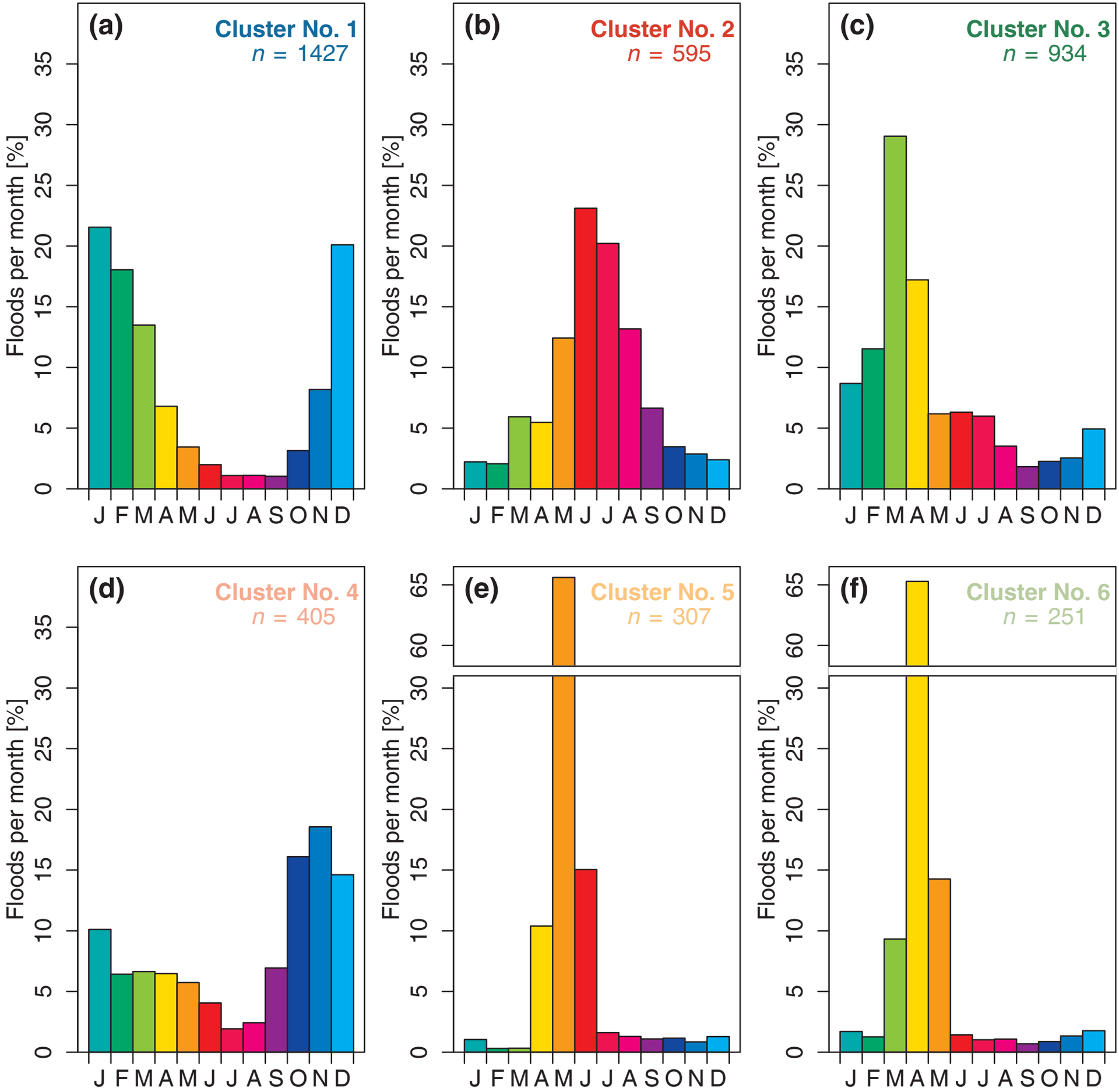
(a)
Cluster No. 1
n = 1427
(b)
Cluster No. 2
n = 595
(c)
Cluster No. 3
n = 934
(d)
Cluster No. 4
n = 405
(e)
Cluster No. 5
n = 307
(f)
Cluster No. 6
n = 251
Floods per month [%]
0
5
10
15
20
25
30
35
60
65
J F M A M J J A S O N D