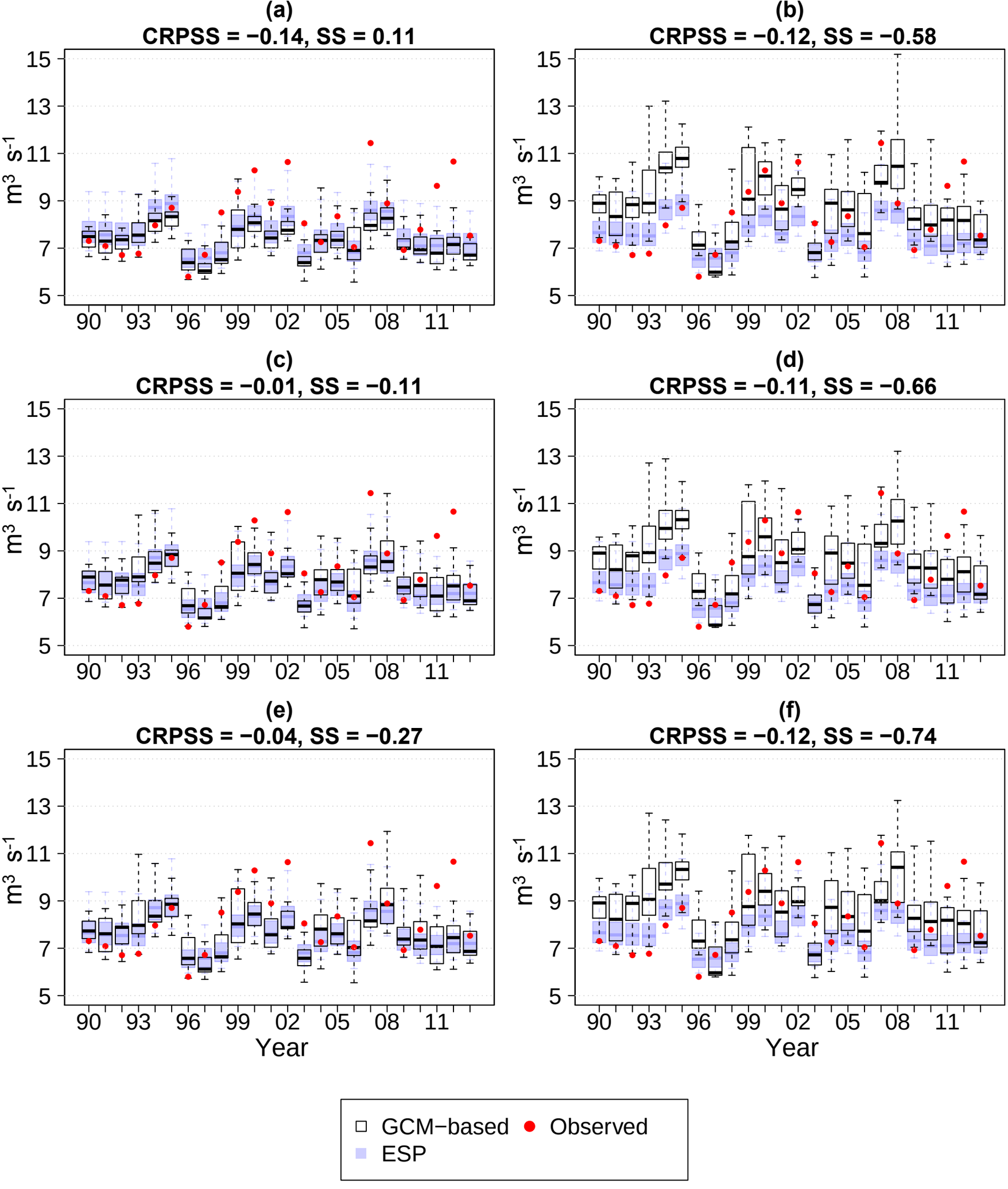
(a)
CRPSS = −0.14, SS = 0.11
(b)
CRPSS = −0.12, SS = −0.58
(c)
CRPSS = −0.01, SS = −0.11
(d)
CRPSS = −0.11, SS = −0.66
(e)
CRPSS = −0.04, SS = −0.27
(f)
CRPSS = −0.12, SS = −0.74
m3 s-1
15
13
11
9
7
5
90
93
96
99
02
05
08
11
Year
GCM−based
Observed
ESP