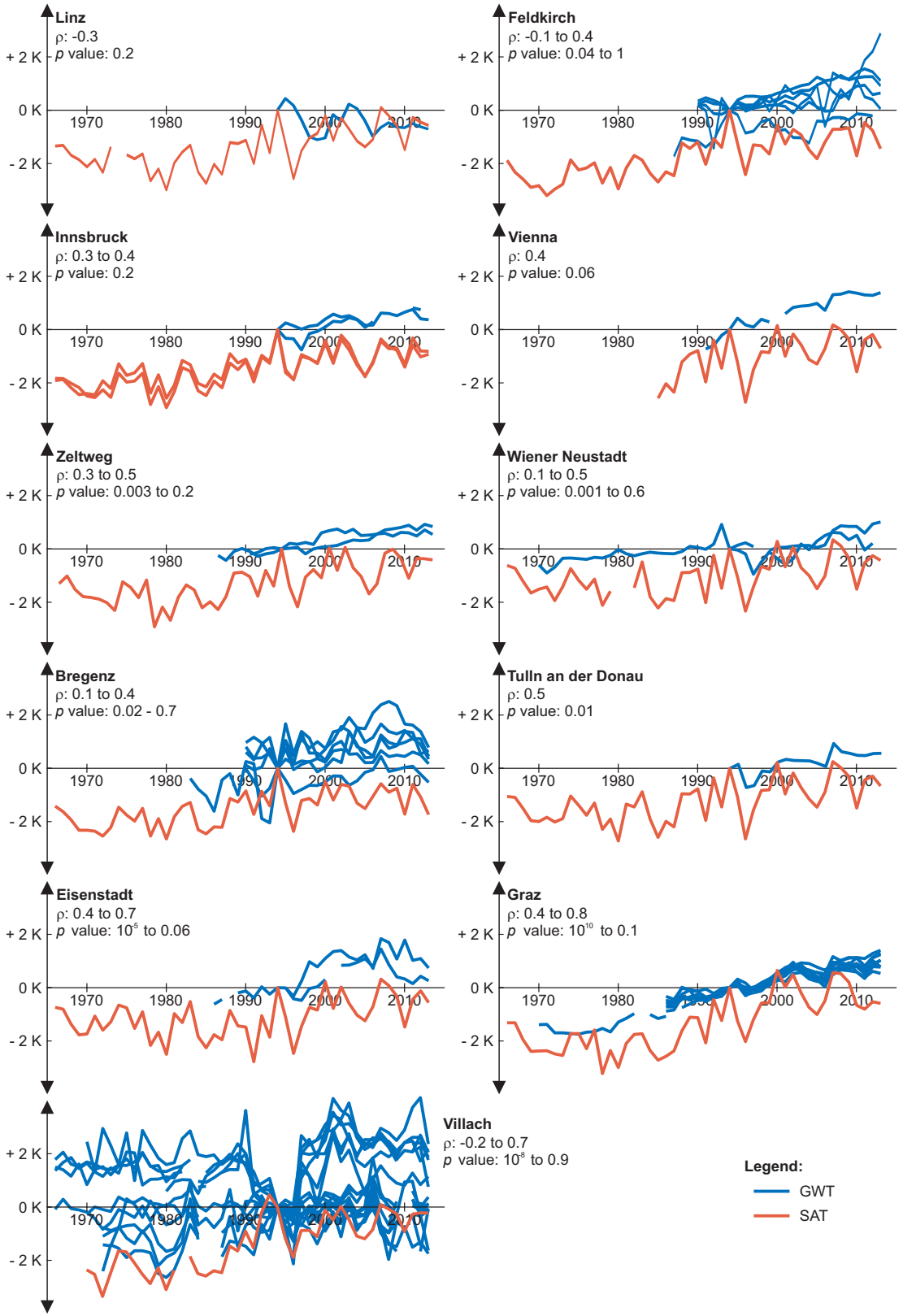
Linz
ρ: -0.3
p value: 0.2
Feldkirch
ρ: -0.1 to 0.4
p value: 0.04 to 1
Innsbruck
ρ: 0.3 to 0.4
p value: 0.2
Vienna
ρ: 0.4
p value: 0.06
Zeltweg
ρ: 0.3 to 0.5
p value: 0.003 to 0.2
Wiener Neustadt
ρ: 0.1 to 0.5
p value: 0.001 to 0.6
Bregenz
ρ: 0.1 to 0.4
p value: 0.02 - 0.7
Tulln an der Donau
ρ: 0.5
p value: 0.01
Eisenstadt
ρ: 0.4 to 0.7
p value: 10^-5 to 0.06
Graz
ρ: 0.4 to 0.8
p value: 10^-10 to 0.1
Villach
ρ: -0.2 to 0.7
p value: 10^-8 to 0.9
+ 2 K
0 K
- 2 K
1970
1980
1990
2000
2010
Legend:
GWT
SAT