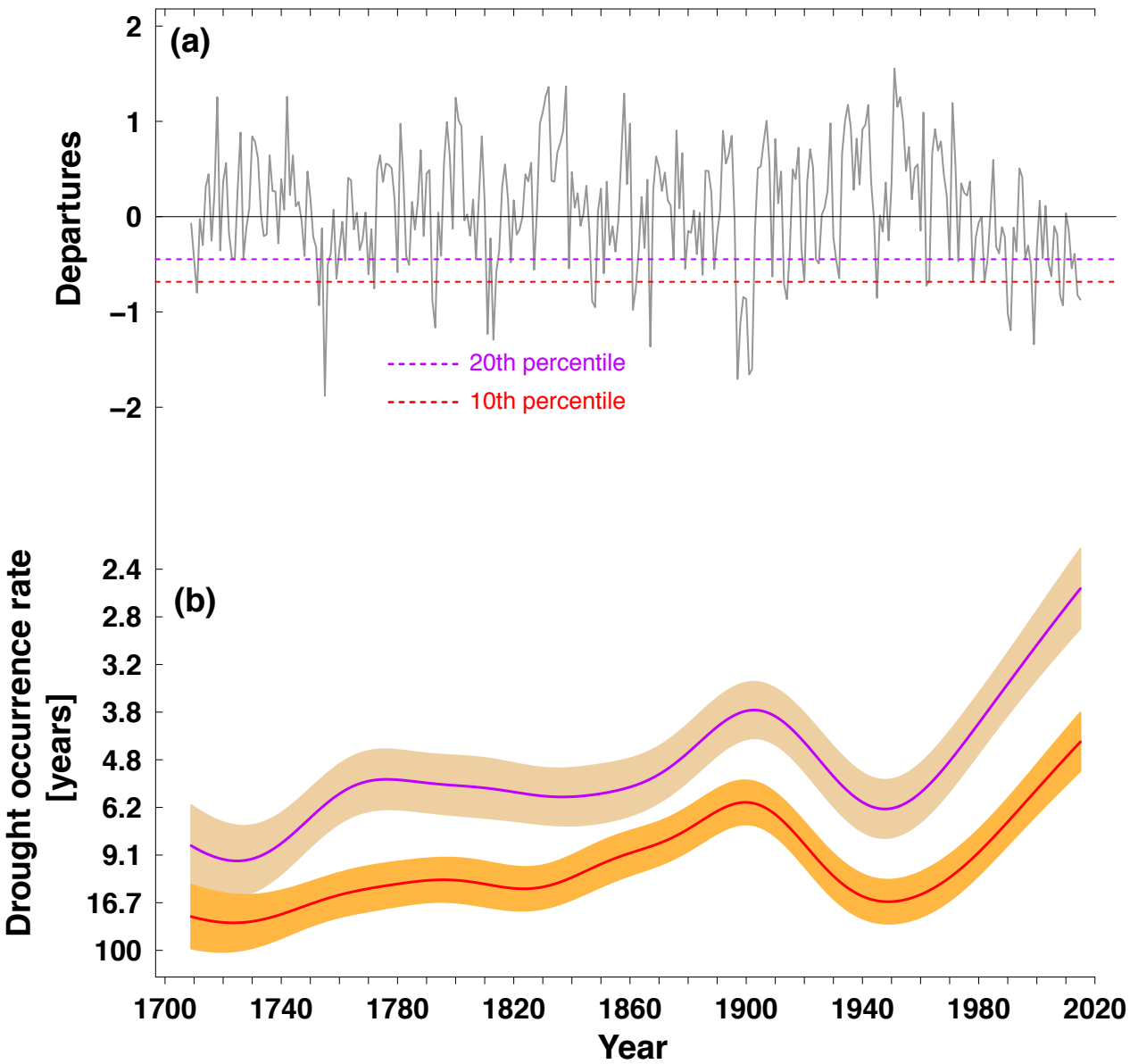
(a)
Departures
2
1
0
−1
−2
20th percentile
10th percentile
(b)
Drought occurrence rate [years]
2.4
2.8
3.2
3.8
4.8
6.2
9.1
16.7
100
1700
1740
1780
1820
1860
1900
1940
1980
2020
Year