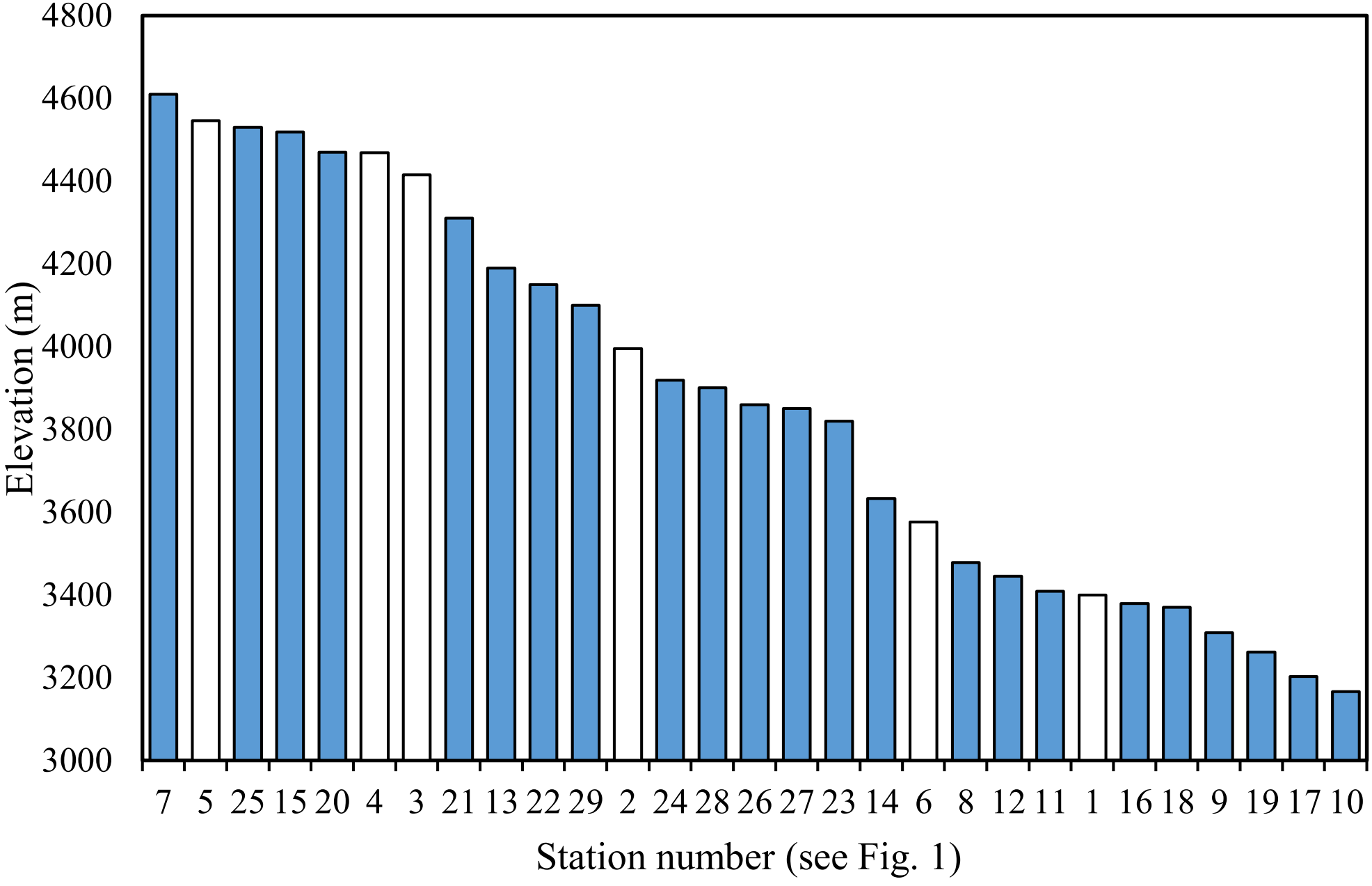
4800
4600
4400
4200
4000
3800
3600
3400
3200
3000
Elevation (m)
7 5 25 15 20 4 3 21 13 22 29 2 24 28 26 27 23 14 6 8 12 11 1 16 18 9 19 17 10
Station number (see Fig. 1)