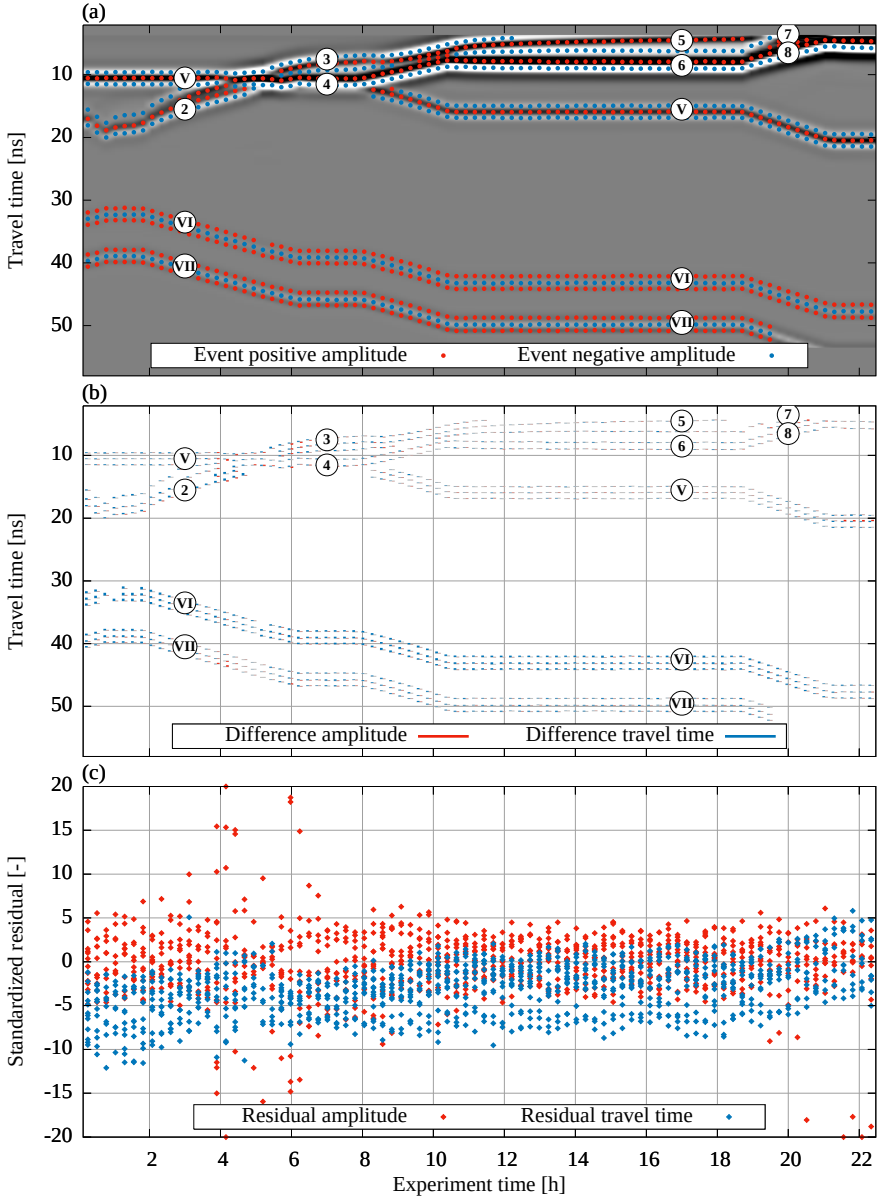
(a)
Travel time [ns]
10
20
30
40
50
V
2
3
4
5
6
7
8
V
VI
VII
VI
VII
Event positive amplitude
Event negative amplitude
(b)
Travel time [ns]
10
20
30
40
50
V
2
3
4
5
6
7
8
V
VI
VII
VI
VII
Difference amplitude
Difference travel time
(c)
Standardized residual [-]
20
15
10
5
0
-5
-10
-15
-20
Residual amplitude
Residual travel time
2
4
6
8
10
12
14
16
18
20
22
Experiment time [h]