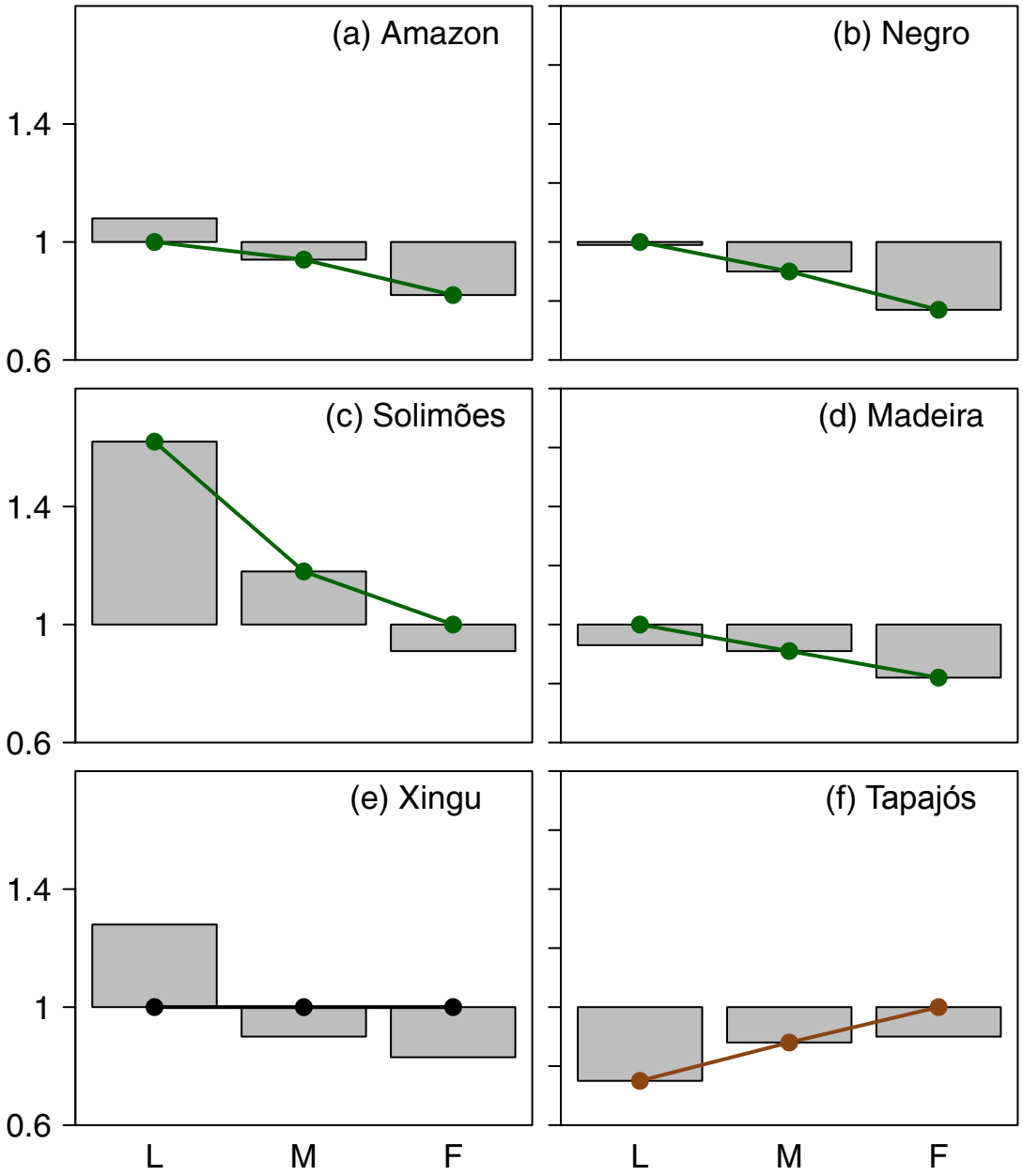
(a) Amazon
(b) Negro
(c) Solimões
(d) Madeira
(e) Xingu
(f) Tapajós
1.4
1
0.6
L
M
F