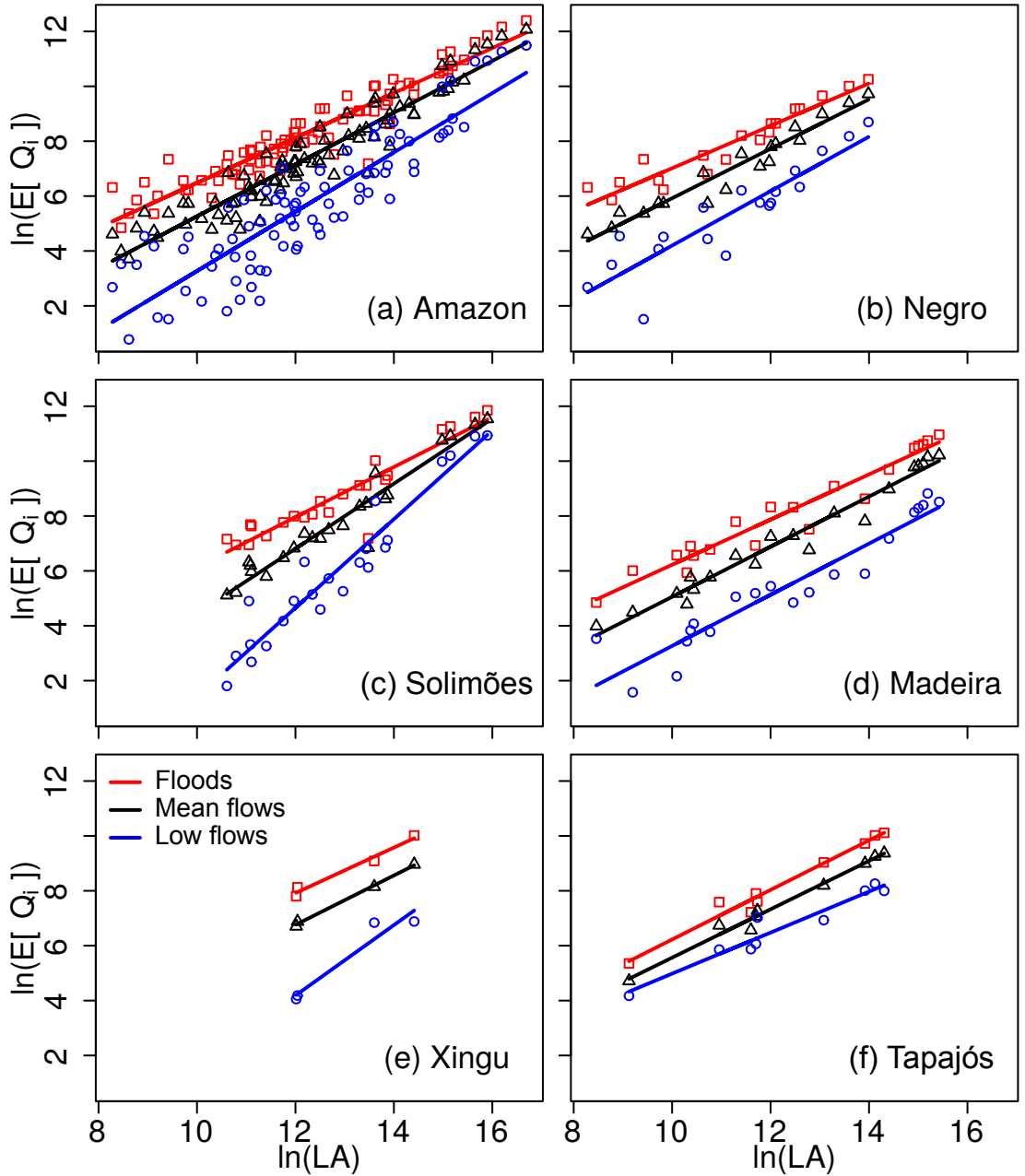
(a) Amazon
(b) Negro
(c) Solimões
(d) Madeira
(e) Xingu
(f) Tapajós
Floods
Mean flows
Low flows
ln(E[Q_i])
ln(LA)
2
4
6
8
10
12
14
16