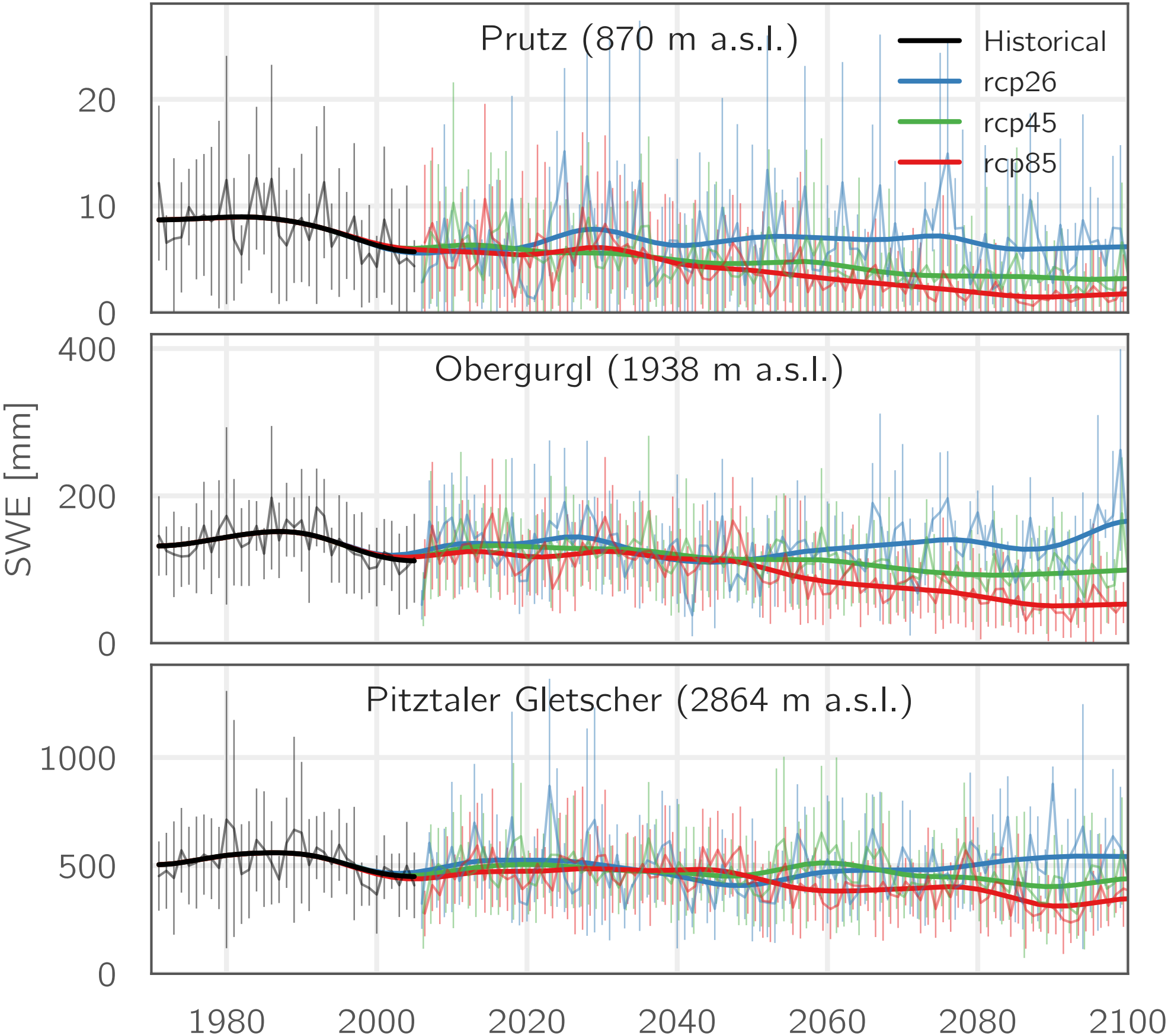
Prutz (870 m a.s.l.)
Historical
rcp26
rcp45
rcp85
Obergurgl (1938 m a.s.l.)
Pitztaler Gletscher (2864 m a.s.l.)
SWE [mm]
0
10
20
0
200
400
0
500
1000
1980
2000
2020
2040
2060
2080
2100