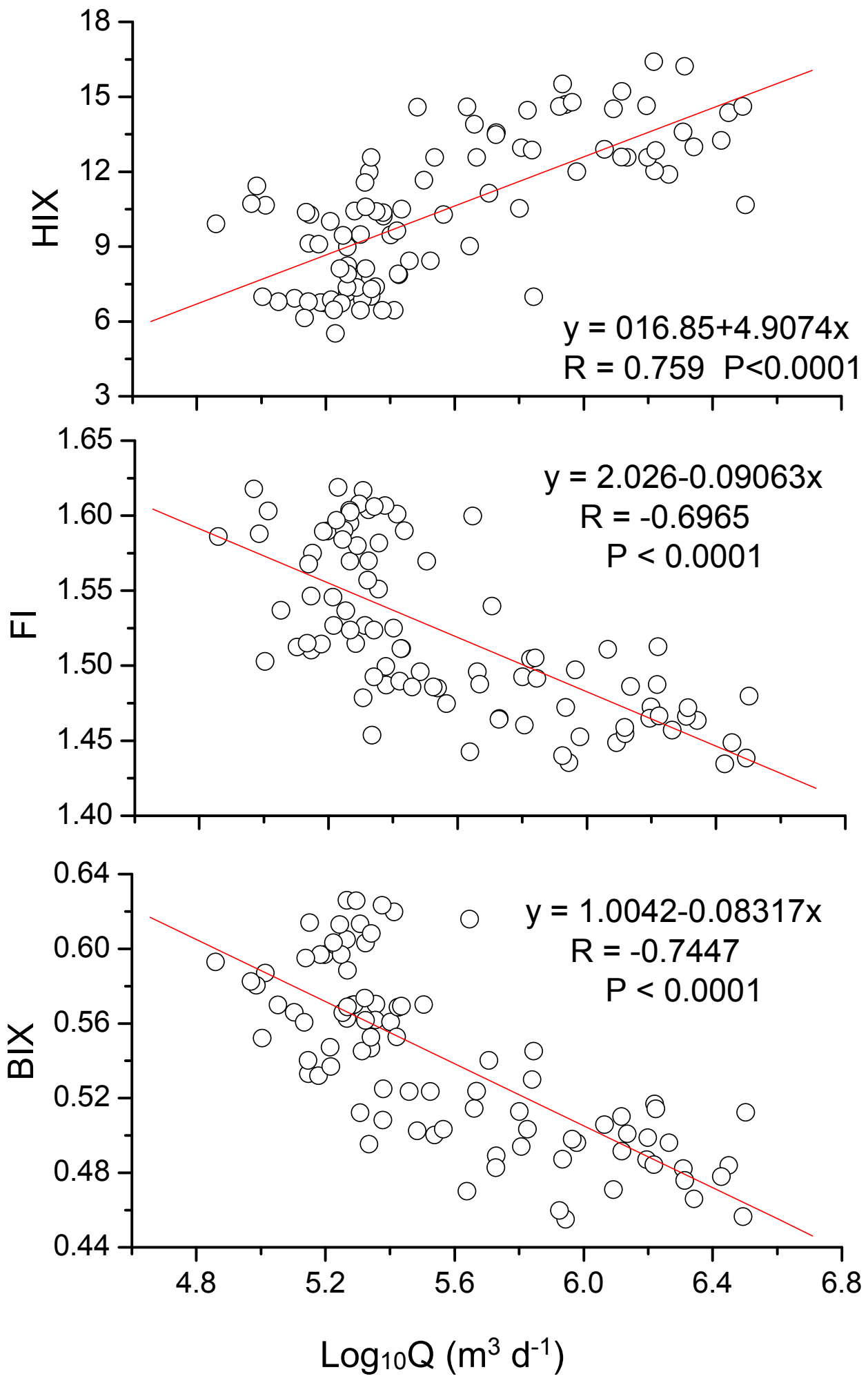
HIX
y = 016.85+4.9074x
R = 0.759 P<0.0001
FI
y = 2.026-0.09063x
R = -0.6965
P < 0.0001
BIX
y = 1.0042-0.08317x
R = -0.7447
P < 0.0001
Log10Q (m3 d-1)